All the News All the Time
[illegible] HOME-DELIVERED CIRCULATION
[illegible] ADVERTISING VOLUME

MADISON 2345
The Times Telephone Number
Connecting All Departments

EQUAL RIGHTS

Los Angeles Times

LIBERTY UNDER THE LAW — TRUE INDUSTRIAL FREEDOM

In Two Parts — 36 Pages
PART I—TELEGRAPH SHEET—18 PAGES

MADISON 2345
The Times Telephone Number
Connecting All Departments

VOL. XLIX. FRIDAY MORNING, AUGUST 8, 1930. C DAILY, FIVE CENTS

FESS PILOT OF G.O.P.

Ohio's Senator New Chairman

[illegible] of Kentucky to Head [illegible] Committee at Salary of $25,000

[illegible] Reorganization Held [illegible] of Hoover Power; [illegible]uston Complains

BY LAURENCE M. BENEDICT
"Times" Staff Correspondent

WASHINGTON, Aug. 7. (Exclu-[illegible])—The Hoover reorganization of [illegible] National Committee [illegible] today without [illegible] except for a final lament by [illegible] Huston, the outgoing [illegible], that he had been badly [illegible].

[illegible] Simeon D. Fess of Ohio [illegible] as the new national [illegible] and in a permanent rath-[illegible] the temporary capacity that [illegible] forecast.

[illegible] H. Lucas of Kentucky, [illegible] of Internal Revenue, [illegible] chairman of the execu-[illegible], a new position in [illegible] will function at $25,000 a [illegible] the active all-year-round [illegible] of the national Republican [illegible].

[illegible] SURPRISE

[illegible] two selections were accord-[illegible] advance information. The [illegible] was the naming of [illegible] T. [illegible] of New Jersey, a [illegible] Philadelphia banker, as sec-[illegible] national committee to [illegible] Representative Fort. It has [illegible] believed that J. J. [illegible] of New York would be [illegible] for this position.

[illegible] meeting was entirely har-[illegible] and the Republican com-[illegible] ignored completely the [illegible] revolt of committee[illegible] in some Southern States [illegible] have been ostracized by the [illegible] administration because of [illegible] patronage scandals and traf-[illegible] in convention delegates.

[illegible] HONOR

[illegible] Fess said he regarded the [illegible] as the greatest honor [illegible] accorded him in his [illegible] career.

"[illegible]," he told newspaper [illegible] after the meeting. "In the be-[illegible] is a great work to be [illegible]. The problem in a campaign [illegible] the facts before the pub-[illegible] public is not inclined to [illegible] the facts as they are. [illegible] problem is to inform them [illegible] may easily reach a de-[illegible].

[illegible] committee will be active in [illegible] and organization work [illegible] this is an off-year dur-[illegible] national committees are [illegible] expected to be very [illegible] world-wide depression [illegible] our country less than [illegible] will cause some disaffection [illegible] the administration. This [illegible] aggressive campaign [illegible] that the public may [illegible] as to the facts from a [illegible] standpoint."

[illegible] confidently predicted con-

[illegible] on Page 3, Column 4)

STATE DEMOCRATIC LEADER SUCCUMBS

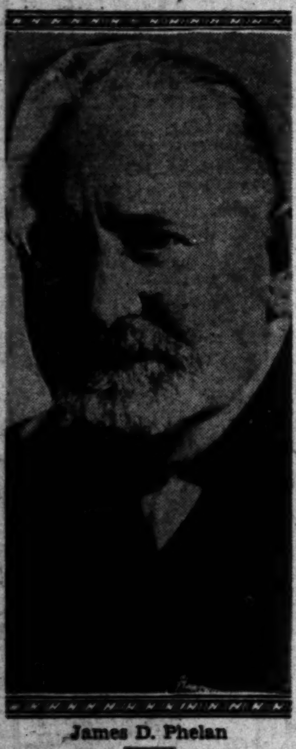

James D. Phelan

PHELAN DIES IN HIS HOME

Former Senator Ill Long Time

Life Spent in Public Service, Including Mayoralty of San Francisco

Fortune Left Him by Father; Ambassadorship Declined; Travel Book Written

SAN JOSE, Aug. 7. (AP)—Former United States Senator James D. Phelan died at 4:30 p.m. today in his home at Saratoga, ten miles southwest of this city. He had been ill for several months. Hope for his recovery was abandoned several days ago.

At the Senator's bedside were his sister, Miss Mary Phelan; a niece, Mrs. Richard Doyle, and a nephew, Noel Sullivan.

ACTIVE IN AFFAIRS

Mr. Phelan had an active career in public service which, with the exception of six years he served as United State Senator from California, was confined to his native city, San Francisco, and California. He inherited a large fortune from his pioneer father, which carried

(Continued on Page 2, Column 3)

THE DAY'S NEWS SUMMED UP

[illegible] Radio, Page 7, Part [illegible] Pages, Clubs and So-[illegible] 5, 6, Part II; Markets [illegible] Pages 13 to 17, Part [illegible] Page 17, Part I; Pic-[illegible] Part I; Comics, Page [illegible]

[illegible] SPANISH. Page 4, [illegible]

[illegible] NEWS. Page 17, [illegible]

[illegible] OF SOUTHERN COUN-[illegible]-Atty. [illegible] guest of [illegible] county Republicans [illegible] meeting tonight. [illegible] walnut crop fore-[illegible] 75 per cent of last [illegible] of better quality. Maj. [illegible] McNarney, new comman-[illegible] Field, arrives at Riv-[illegible] to be host to [illegible]. Page 12, Part I.

[illegible] Tilden, Lott defeated [illegible] court stars. Page 9, [illegible]

[illegible] draws with Mastro; [illegible] Kid Chocolate. Page [illegible]

[illegible] Hollywood, 4 to 3; [illegible] Missions, 5 to 4. [illegible] Part II.

[illegible] Bids asked for work [illegible] line to Boulder Dam. [illegible] Part II.

[illegible] actress sues Fleisch-[illegible] breach of promise. Page [illegible]

[illegible] names Capt. Hawks [illegible] for $10,623. Page [illegible]

[illegible] appeared drunk [illegible] murder, witness [illegible] Page 1, Part II.

[illegible] at Red trial cited [illegible] of court. Page 18, [illegible]

[illegible] due to be sentenced [illegible] forgeries. Page [illegible]

[illegible] inventor demon-[illegible] crossing device. [illegible] Part II.

[illegible] part of Los Angeles. County Counsel rules. Page 1, Part II.

Death of gardener, whose body was found in bay at San Pedro, laid to suicide. Page 2, Part II.

Motorists warned ash receptacles in cars do not excuse smoking in forests. Page 1, Part II.

THE WEST. Nogales numbers its flood dead at seventeen as second storm halts rescue work. Page 1, Part I.

Former Senator James D. Phelan dies at his home after illness. Page 1, Part I.

Santa Barbara revives colorful past with glittering fiesta. Page 1, Part I.

Supreme Court to visit Folsom prison in Billings inquiry. Page 5, Part I.

GENERAL EASTERN. Indiana mob lynches Negro pair after murder and girl attack. Page 1, Part I.

Air law institute session studies problems of air ownership and control. Page 2, Part I.

Anti-Saloon League to spend $500,000 in five-year enforcement drive. Page 3, Part I.

Chicago women attorneys urge equal rights in matter of penalties for seduction. Page 7, Part I.

Texas lawyer who confessed blast murder of wife urges quick trip to electric chair. Page 9, Part I.

WASHINGTON. Senator Fess of Ohio made chairman of Republican National Committee. Page 1, Part I.

Drought relief mobilization undertaken by President and Federal agencies. Page 1, Part I.

FOREIGN. American missionary reported stabbed in China. Page 1, Part I.

England's total of unemployed passes 2,000,000 for first time since 1921. Page 3, Part I.

Pope announces move to combat Protestant proselyting in Rome. Page 7, Part I.

Bennett, Canada's new Prime Minister, takes oath of office. Page 9, Part I.

Hostile Afghans approach Peshawar on Indian border despite British air bombing. Page 9, Part I.

COLORADO OFFICIAL DIES

DENVER, Aug. 7. (AP)—Robert E. Winbourn, 48 years of age, Attorney-General for Colorado, died today at Mercy Hospital. He was operated on last week for an intestinal ailment.

[illegible]MBER THIS
[illegible] way of having
[illegible] time is making
[illegible] else happy.

MISSIONARY MURDERED

American Said to be Red Victim

Reported Stabbing Raises Fears for Aliens in China

Foreigners Flee Kiukiang as Communist Army Advances

SHANGHAI, Aug. 7. (AP)—The reported stabbing to death of Rev. Allen N. Cameron, an American missionary at Changsha, although unconfirmed, heightened apprehension today for foreigners at bandit and Communist-plagued centers of China.

Cameron's reported death was particularly disturbing as indicating his many friendships among Chinese formed since he came from Topeka, Kan., in 1891, had failed to save him from Red assassins.

Foreign governments, alarmed by continued activities of Communist bands, hurried war vessels and fighting men up the Yangtse River to Kiukiang, Hankow and other cities.

HANKOW ATTACK FEARED

Nanking government dispatches asserted Communist armies are planning to attack Hankow and its neighboring cities, Wuchang and Hanyang, Sunday in a general offensive which the Reds expect will gain them possession of other chief Yangtse River cities by mid-August.

Giving as its authority an intercepted message from Gen. Wang Ching-wei, the government charged Wang, acting for Northern alliance insurgents, was directing Communist forces throughout China.

Notwithstanding additional Chinese troops have arrived at Hankow, foreigners prepared to go aboard eleven foreign warships and commercial vessels there, should the city become endangered by Red armies advancing from the south. Already areas made helpless by withdrawal of troops to Hankow have been looted by Communists.

Evacuation of foreigners from Kiukiang continued, as 10,000 Communists are said to be approaching.

Although the Communists departed from Changsha yesterday, allowing the provincial military to return, efforts to obtain accurate information of the extent of Red depredations there were futile.

Notwithstanding the city is considered under provincial control again, it is unsafe because a new danger has arisen from "civilian Reds," composed of a band of plainclothes Communists remaining with the avowed purpose of creating disorders, especially against foreigners who may return.

WANG ACCUSED

Meanwhile, principal activities of Communists have shifted to other towns in Central Hunan Province and along the Yangtse River in Southern Hupeh, where the district between Hankow and Shasi is reported wholly in Communist hands.

Wang Ching-wei, leader of the Kuomintang (People's party) radical faction, who is in Peiping seeking to assist the rebellious northern alliance to establish an independent northern government, was charged by the Nationalist Foreign Office today with guilt of fomenting the Changsha outrages. Wang was said to be continually conspiring with Communistic elements to embarrass the government domestically and internationally.

FEAR FELT FOR AMERICANS IN KANCHOW

WASHINGTON, Aug. 7. (AP)—Fears were held by State Department officials tonight for the safety of Americans trapped in the Chinese city of Kanchow, in the midst of a vast bandit-infested area 300 miles inland from Foochow.

Five days ago on instructions of the American legation at Peiping, the American consulate at Hankow telegraphed Bishop O'Shea of the Catholic mission at Kanchow urging he warn all Americans to withdraw. Since then no word has been received from Kanchow.

Will Rogers Remarks:

BEVERLY HILLS, Aug. 7. [To the Editor of The Times:] Seems like old times to have Mr. Hoover taking personal charge of our heat and drought calamity. He made a good start by getting rid of the Republican national chairman. Now if he will do away with the whole organization I bet it would start in raining and maybe get a good snow. Wheat has gone up so that Farm Board had some inside weather reports when they bought all that. And speaking of weather reports, people now actually think Coolidge saw this drought coming and decided to watch it from a distance.

Yours,
WILL ROGERS.

It's an Old Spanish Custom!

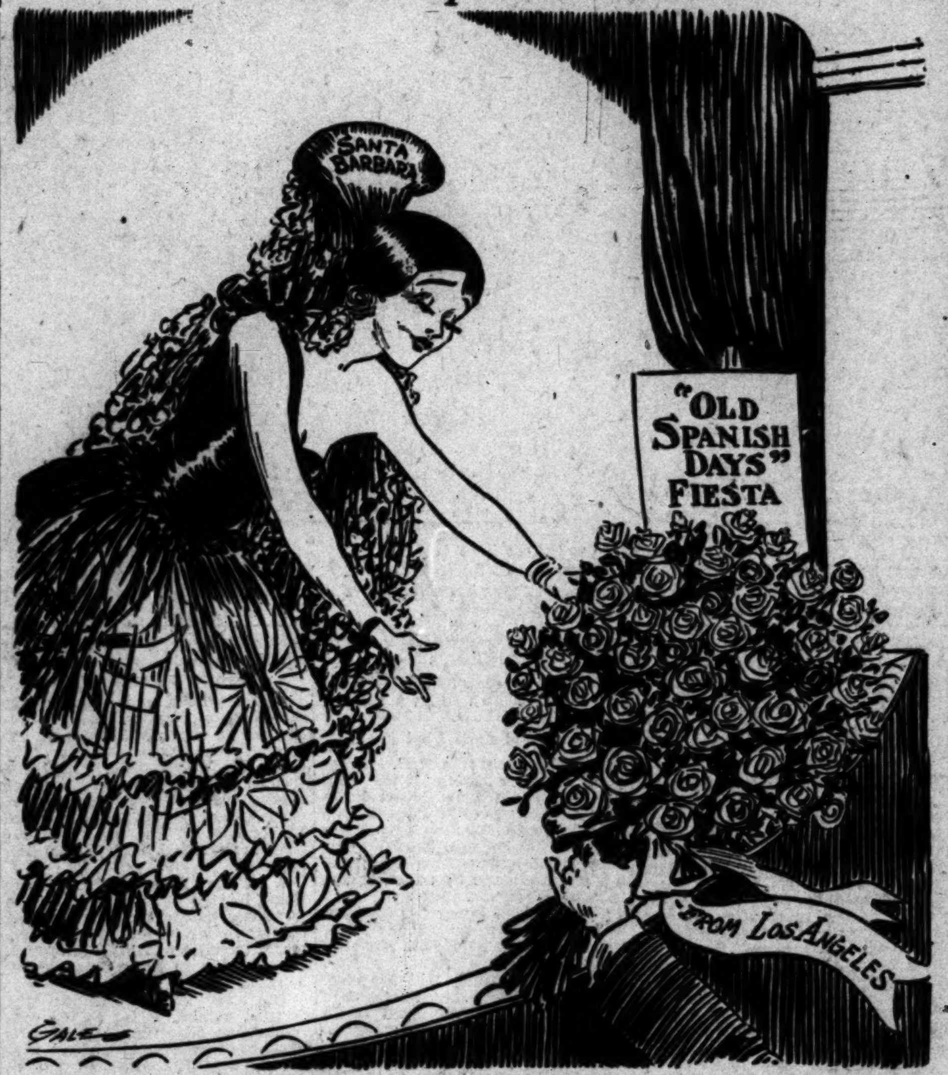

FIESTA REVIVES GAY PAST

Santa Barbara Parades with Spanish Memories; Festival Full of Romance and Color

BY HARRY CARR

[Scenes at the Santa Barbara Fiesta are portrayed in a full page of pictures on Page 8, Part I.]

SANTA BARBARA, Aug. 7. (Exclusive)—Across from El Paseo come the click of castanets, the quick patter of little high-heel shoes on the floor, the lilt of old-time Spanish music.

The streets are littered with cascarones and crowded with color and picturesqueness—girls with high Spanish combs and painted shawls—caballeros in tight charro pants and big sombreros—flower peddlers—dashing horses—a gay throng.

All day long Santa Barbara has been dancing and marching with its memories.

FINEST EVER GIVEN

I have never seen a Santa Barbara fiesta before, but all agree that the festival parade of today was the finest ever given. This must be so, because it would be impossible to imagine a finer one.

It was a dazzling cascade of romance, drama and color. Magnificent horses disdaining the pavement with proud burnished hoofs—saddles heavy with silver—old stage coaches bearing the bullet scars of forgotten bandits—lovely senoritas, muy, muy, muy bonitas, riding on saddles—clothes made of rich Spanish shawls—Fremont's army in blue with long rifles and crackbox knapsacks—creaking carretas drawn by solemn-looking oxen, weaving their way down the long, gay street—pirates of Bouchard's bloody crew clashing their cutlasses—lovely old Spanish ladies in carriages drawn by spanking teams, belles of forgotten fandangoes. . . .

STREETS DECORATED

The streets themselves were almost as interesting as the parade that pranced through them. Banners of gold and scarlet set out the Spanish architecture. From many windows draped priceless Spanish shawls and serapes of gay colors. Many of the spectators who lined the streets were in Spanish costume.

Even the clerks in the stores came forward to greet you dressed in tight caballeros pants with flaring scarlet bell bottoms.

My interest centered in the horses. I feel safe in saying that no such collection of horseflesh was even seen on one street before in the history of the world.

For days, horse trucks and freight cars have been bringing in thoroughbreds from all over California.

PALOMINOS AND ARABS

Palominos with their fawn-colored skins and white tails—Arabs with slender hocks and trim quick ears and the limbs of wild deer—splendid blacks and bays from the great ranches of California—saddle housings and bridles gleaming with solid silver.

I asked an old vaquero who was guarding one of the stables while the grooms gave the last burnish to the equipment about them.

"Ah, no, senor," he said sadly, "it was not like this in the old days. We had what we thought were fine horses in those days and fine saddles, too. But it was not like this. We did not have the money. It is only the American millionaires who have come afterward who can turn out such horses as these and saddles worth a king's ransom. Ours were simple days."

Santa Barbara, which always knows just how to do everything, started the long festival parade with a touch that brought tears to the eyes of the spectators—an old man in his faded Civil War uniform, flanked by two drummers struggling against the channel winds with a great silk flag that tossed his white beard as it tossed the flag.

Behind the Elks' drum corps

(Continued on Page 2, Column 1)

HULL HOLDS TENNESSEE RACE LEAD

Nearest Senate Contest Competitor Far Behind; Gov. Horton Also High

NASHVILLE (Tenn.) Aug. 7. (AP)—Representative Hull tonight is leading Andrew L. Todd, his nearest opponent, by a comfortable margin in the race for the Democratic nomination for the six-year United States Senate term, with more than one-third of the ballot boxes reported.

Unofficial returns from 1135 precincts out of 2251 give Hull 66,537, and Todd 40,174.

Gov. Horton, seeking Democratic nomination to another two-year term, is leading L. E. Gwinn of Memphis on the face of unofficial returns from 1194 precincts out of 2251. The vote is: Horton, 80,149; Gwinn, 53,142.

In the race for the Democratic nomination for United States Senator for the short term from November to March, Senator Brock, incumbent, is leading Dr. John R. Neal. When returns from 963 precincts out of 2251 were tabulated the vote stood; Brock, 44,448; Neal, 16,560.

Jackson-O'Brine Old Endurance Record Passed

ST. LOUIS, Aug. 7. (AP)—Dale Jackson and Forest O'Brine equaled their former world's refueling endurance record and set out after the new one held by the Hunter brothers of Sparta, Ill., at 7:32 tonight when their little monoplane, Greater St. Louis, has been above Lambert-St. Louis Field for 420 hours, 21 minutes, equalling the former mark they set in July, 1929.

The pilots have reverted to the old method of communicating with the ground crew by dropping notes, as their radio transmitter set ceased to work.

Talkie Conflict Definitely Over

BERLIN, Aug. 7. (Exclusive)—The German and American talkie war was definitely over today after the American companies instructed their representatives to accept the "contingent agreement" for the import of American films, and the sales start as from today.

The contingent agreement provides that only 210 talkies can be imported into Germany during the next twelve months, but German authorities promised to handle the restrictive clauses leniently.

CLOUDBURST HITS TOWNS IN IMPERIAL

Heavy Rain Ends Drought of Ten Months, Marooning Many Motorists

BRAWLEY, Aug. 7. (AP)—Rains of cloudburst proportions struck the lower end of the Imperial Valley today, drenching El Centro and other communities. The El Centro-San Diego highway near Coyote Wells was flooded and many automobiles were reported marooned.

A ten months' dry spell was broken in Lower California, Mexico, by the heaviest downpour since last December 27, when 2.36 inches fell.

A cloudburst in the Indio area delayed traffic, with scores of Los Angeles-bound transport trucks held up for hours.

Brawley received a slight rain, but the heaviest downpours were to the south and north. Black storm clouds were hanging over the district as night came on.

TWO MAY BE VICTIMS IN RAIL WRECK

Santa Fe Passenger Goes in Open Wash and Engine Pair Believed Killed

WINSLOW (Ariz.) Aug. 7. (AP)—H. C. Kadeling, chief clerk to the superintendent of the Santa Fe Railroad, said here tonight the line's passenger train No. 8, eastbound, was wrecked ten miles from Joseph City, Ariz., shortly before 9 p.m. with the possible deaths of R. E. Bixby, engineer, and Morris B. Burney, fireman.

Babelin said meager reports reaching here nearly an hour after the wreck were that the engine had leaped into an open wash, pulling two cars in on top of it. A chair car and Pullman cars, carrying sleeping passengers, were believed to have remained on the tracks.

Wrecking trains were sent to the scene from Belen, N. M., and Prescott.

Herrera Takes Oath of Office

BOGOTA (Colombia) Aug. 7. (AP)—Dr. Enrique Olaya Herrera this afternoon became the fifty-first President of the Republic of Colombia.

While the enthusiastic populace of this mountain city celebrated with fiestas the former Colombian Minister to the United States swore "faithfully to uphold the constitution." In his inaugural address the President pleaded for closer co-operation between Colombia and the United States.

GARRISON TO HEAD BANKRUPTCY QUIZ

WASHINGTON, Aug. 7. (AP)—The Department of Justice announced today that Lloyd K. Garrison of New York has been appointed a special assistant to the Attorney-General and will direct the investigation being made into administration of the bankruptcy law throughout the United States.

FLOOD-STRICKEN BORDER NUMBERS STORM DEAD

Nogales Toll Set at Seventeen as Second Storm Holds Up Rescue Work

NOGALES (Ariz.) Aug. 7. (AP)—Mayor Villasenor of Nogales, Son., tonight estimated the number of drowned in his city by the flood which swept these twin border towns at seventeen. The estimate was based on a complete check of the list of missing.

With all rescue work halted by a second severe storm, which set in at 4 p.m. and lasted three hours, only four bodies had been recovered. They were those of G. Jarero, Mrs. Jarero, Mrs. Sabina De Junaro and Ramon De la Puerta, all of whom lived in the adobe hotel on the Sonora side which collapsed under a rush of water from the Santa Rita hills last night.

There were no reports of drownings in Nogales, Ariz., and most of the damage was confined to the southern side of the international boundary, which runs down International street.

CHILDREN MISSING

Mayor Villasenor said of the forty persons reported missing at noon all but thirteen had been found. Among the thirteen are several children. He said there was no apparent possibility of any of those missing now being found alive as the village had been combed by soldiers in search.

The homes of sixty families, or of a total of more than 300 persons, were destroyed, and sixty other families were ordered by municipal authorities to abandon their houses, which threatened collapse, in the Sonora city.

Mayor Villasenor said the damage in his city amounted to $175,000, including the $36,000 hotel in which the bodies were found. The damage on the Arizona side of the line was estimated at $25,000.

HOMELESS CARED FOR

Although this evening's rain subsided, frightened residents, who fled at break-neck speed with the first shower to high ground, remained away from the lower parts of the cities in which the business sections are located.

The homeless were cared for at the new Nogales (Son.) Hospital and in private homes on both sides of the line. Food and clothing are being provided by American agencies and Mexican Relief Corps.

Four hundred soldiers, under command of Gen. Juan Rico, are patrolling the Sonora city, guarding belongings of citizens piled in the streets.

SCENE HORRIBLE

At dawn today citizens were presented with a horrible scene. In the streets piles of debris, under which were buried the bodies of live stock washed from stables in the Sonora city, were lodged against the walls of business houses. The walls themselves were water-soaked, and some threatened to collapse. Survivors told stories of witnessing baby cribs floating down the streets on the first flood of water, together with furniture and "everything imaginable."

No bodies of children were recovered and it is believed by police some may have been carried to the Santa Cruz River, into which the usually dry wash which runs through the cities empties twelve miles distant.

The flood struck the two cities from the south, east and west, following a cloudburst in the Santa Rita Hills shortly before midnight last night. The first rush of water, coming in a three-foot wall, coursed through the streets before rain began falling in the valley. After the first rush, which swept furniture from houses, and piled debris against the international fence, the streets gradually filled until water was eight feet deep.

RAINS GENERAL OVER ARIZONA

PHOENIX, Aug. 7. (AP)—Precipitation varying from light showers in some places to heavy downpours in others continued general over Arizona tonight.

In Southern Arizona Western Air Express pilots reported rain during the entire flight from El Paso to Douglas.

Tucson reported the heaviest rain, which again forced postponement of the Miami-Tucson State League baseball game.

Highway traffic between Tucson and here was delayed considerably by downpours which caused washes to run bank-full and marooned motorists. Nearly 100 machines were held up between Oracle Junction

(Continued on Page 2, Column 4)

DROUGHT AID MOBILIZED

President Acts in Emergency

Treasury and Farm Board Rally Credit Facilities for Quick Relief

Hoover Engages in Series of Conferences on Plans to Meet Situation

WASHINGTON, Aug. 7. (Exclusive)—President Hoover and several governmental agencies went into action today with a view to bringing practical relief to the farmers harassed by successive heat waves and the severe drought.

The Treasury and the Federal Farm Board were mobilizing credit facilities to meet the emergency, the Treasury through the Federal Farm Loan Board and the Intermediate Credit Bank and the Farm Board through its stabilization corporation and grain co-operative associations. Meanwhile the Department of Agriculture undertook a country-wide survey while the War Department and Red Cross were directed to prepare to alleviate any actual human suffering.

SEVERAL CONFERENCES

President Hoover held several conferences on the drought situation today, two of them with Secretary of Agriculture Hyde, who told him the conditions are more encouraging than at first believed.

The President also interviewed Paul Bestor, farm-loan commissioner, relative to what the Federal Farm Loan Board can do through the credit banks, and he talked with C. E. Huff, president of the Farmers' National Grain Corporation, and Samuel H. Thompson, head of the American Farm Bureau Federation. Each of them reported that the President is devoting his full energy to the problem and is ready to sponsor the most practical relief plans which are devised.

EARLY DECISIONS

Definite decisions regarding relief plans are expected to be made at the White House Monday when each of the agencies working on the drought problem will submit reports and further conferences will be held.

"The first of all things to be determined is what is needed," said Secretary Hyde following his conference with Mr. Hoover. "It is utterly impossible at this time to reach any general conclusion as the damage is so scattered and the extent is so varying. Normal rainfall from now on would repair much of the potential hurt."

Secretary Hyde added that his department, on the President's suggestion, is sending telegrams to all the drought-stricken areas, asking them to rush detailed information as to the situation in their neighborhoods. With these data at hand, he said, much of the confusion regarding the extent and damage of the drought will be cleared up.

OFFICIAL REPORT

Despite the optimism of Secretary Hyde, there was no note of encouragement in the official report of the Weather Bureau today. Although scattered showers in the last twenty-four hours, the heaviest at Peoria, Ill., and Omaha, Neb., gave slight temporary relief in a few localities, Forecaster Weightman said he can see nothing on the weather map indicating general rains or a real break of the drought.

J. B. Kincer, chief of the division

(Continued on Page 2, Column 4)

INDIANA MOB LYNCHES TWO

Negroes Accused of Killing Youth and Attacking Sweetheart Taken from Marion Jail

MARION (Ind.) Aug. 7. (AP)—Two Negroes held in connection with the fatal shooting here last night of Claude Deeter, 23 years of age, of Fairmont, Ind., and an attack on his girl companion, were taken from the Grand County Jail tonight and hanged in the Courthouse Square.

A mob estimated at 1000 was dispersed on its first attempt to enter the jail by tear gas bombs tossed by Sheriff's officers. It returned, however, broke in and removed Thomas Skipp, 18, and Abe Smith, 19.

Skipp was hanged from the base of a window in the jail building and Smith from a tree in Courthouse Square.

The mob dispersed after taking Herbert Cameron, a third Negro, from the jail and beating him severely. Sheriff Campbell had sent calls for aid to Huntington, Kokomo, Fort Wayne and Indianapolis.

Deeter and his companion, Miss Mary Ball, 19, of Marion, had parked on a country road east of Marion last night when four Negroes approached and ordered the youth to throw up his hands. They then fired four shots at him, after which one of them attacked the girl. Deeter died in the County Hospital this afternoon.

The three Negroes were arrested today. Police said they confessed to having held up the couple, and that Smith and Cameron accused Skipp of firing the fatal shots. Smith admitted, police officers said, that he attacked the girl.

When the tear bombs failed to discourage the mob that gathered about the jail tonight, the fire department was called. Members of the crowd, however, threatened the firemen, and they retreated.

The hangings were reported to have been handled by about twenty-five members of the mob. The Negroes were beaten severely before they were hanged.

Havoc Left in Wake of Turbulent Flood Waters

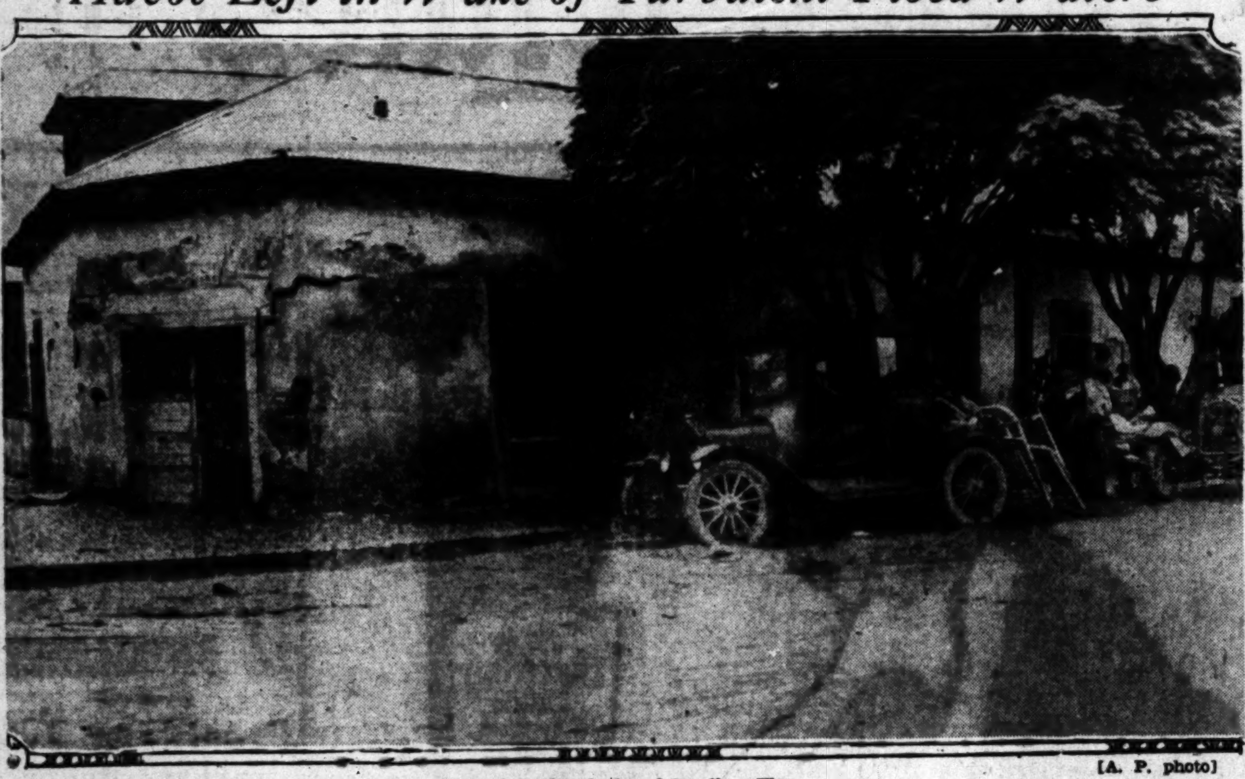

[A. P. photo]

Buildings Cracked and Dwellers Flee

Typical scene in the twin cities of Nogales, Son., Mex., and Nogales, Ariz., yesterday as torrents receded. Many householders had piled their possessions on the streets preparatory to fleeing with them in automobiles but were forced to leave their goods behind to escape with their lives. Many buildings were damaged and automobiles parked in the streets were wrecked.

FIESTA REVIVES COLORFUL PAST

Santa Barbara Parade Hailed as Finest Ever

Castanets Click as Spanish Beauties Fill City

Magnificent Horses Thrill; Streets in Gay Hue

(Continued from First Page)

came a band of Indians in skins and with bows and arrows. You might be forgiven for a little skepticism about some of the tribesmen. But the walk of others pronounced them to be the real thing. No white foot can duplicate the soft, shuffling toed-in walk of an Indian.

Then Cabrillo and his Spanish crew with their broadswords and iron-peaked helmets, Sir Francis Drake, Viscaino, Portola, Felipe De Neve—explorers and conquistadores who explored the wild seas and gave California to the world. Their medieval costumes lent a touch of splendor.

Then a float showing a ramada with a fandango in progress, silk skirts and little tapping heels and slender ankles wound with black ribbon—the soft strum of guitars and the heart-quickening clicks of castanets. It would be difficult to stage such a float elsewhere. It is only here that you find the real senoritas whose mothers were belles and danced from the time of the morning hymn at daylight until night.

GRAND DAMES NEXT

In carriages came the grand dames of Santa Barbara, De La Guerras, Cotas, Carillos, all the Spanish families, belles of their day who remember La Primavera, the girl who was so lovely that a street in Los Angeles was named for her that her beauty might never be forgotten; who remember stories their mothers told them about La Golondrina of sad memory, the beautiful Concepcion Arguello.

Nearly all these old women are still beautiful and stately. They came of a beautiful race. Riding in one carriage with them was a young great granddaughter of the De La Guerras who was so beautiful that she was followed by applause down the length of the parade.

The ox carts. One team of big bay oxen from the Tecolote ranch drew an old four-wheeled wine wagon. It was a festive vehicle brought to California from Seville in Spain where it was used only for the festival of the grape vineyards. Every inch of it is superbly carved by hand.

WEDDING ON HORSEBACK

One of the loveliest things in the parade was a horseback wedding party supposed to be the one that Dana describes in "Two Years Before the Mast"—the wedding of the beautiful Anita De La Guerra to Alfredo Robinson. Perched on the saddles were two adorable senoritas, riding sideways, their legs across the saddle pommels, their long veils hanging from high Spanish combs; behind them sat the bridegrooms, with velvet pants flaring crimson at the bell bottoms. Their horsemanship was wonderful. They governed the spirited horses with an arm that circled around the girl in front.

Then more ox carts with weaving oxen fastened horn to horn by the big yokes, the huge wooden wheels squealing out ungreased protests.

THEN THE HORSEMEN

Then the horsemen. The caballeros have never made so brave a showing. Never have there been so many horses on parade, never saddles so fine.

Among others there were three splendid white Arabs from the Camarillo ranch; the great stallion Sultan and his son and grandson. They were ridden by three generations of Camarillos—Adolfo and his son and grandson.

Will Rogers's young son rode a fiery horse. He was dressed in a charro costume of rose-colored velvet. Mayor Rolph of San Francisco invited votes from the saddle of a fine ranch horse and a saddle gleaming with silver.

There were Argentine gauchos; girls riding side saddles with saddle clothes made of old Spanish shawls whose fringes dangled around the horses' legs. Girls with riding costumes of scarlet velvet, vaqueros whose legs were outlined in silver braid.

FROM OLD RANCHES

Horses from the old ranches; from San Simeon, San Julian, Calleguas, Quarter Circle H, Laurel Springs, Rincon, Hueneme, San Marcos, Los Prietos, Tecolote, Tijiguas, Rosemary, Casitas, Braemar, Elgato, Elencinal, Alisal, La Rinconada, Los Alamos, Cuyama, Dos Pueblos—names many of which are interwoven with the history and romance of California.

Not far behind this glittering calvalcade came a sedate, well-behaved black horse drawing a speed wagon. It was Uhlan, one of the great race horses of all time, sent out here for the parade by his owner, W. K. J. Billings.

I can't remember all that followed—cowboys in chaps and cowgirls, too, sitting fiery cow ponies with ease and grace—trappers with coonskin caps driving pack burros—stage coaches with bandit records and bullet scars; floats with beautiful girls whose olive skins told of old California ancestry.

BEAR FLAG NEXT

Then the old Bear Flag with a brass band in red flannel shirts leading a company of the soldiers who won California in their stiff uniforms of army blue, their long rifles and their old leather knapsacks. As they came to the entrance of the paseo they stopped, swung into line and presented arms while the band blared into "The Star Spangled Banner." It was at this place that the Stars and Stripes were first raised and the Mexican flag came down forever, when Fremont claimed California for the United States.

The last hoof beats had scarcely died away when the castanets and the guitars started in the paseo. All night there will be singing and dancing, with a half-dozen beautiful pageants and fandangos going all over town.

When Santa Barbara gives a party it is a party.

PHELAN PASSES AFTER ILLNESS

(Continued from First Page)

with it association with many banking and business enterprises in California. However, he devoted much of his time to public service and the Democratic party from the time he attained his majority.

When 21 years of age Mr. Phelan organized the Young Men's Democratic League in California, which was instrumental in introducing in the State the Australian ballot. He served as vice-president of the California commission to the Chicago exposition in 1893 and later was elected Mayor of San Francisco for three terms, serving from 1897 to 1902. In 1900 he received the complimentary vote of the California Legislature for United States Senator. During his administration as Mayor of San Francisco he furthered the development of municipally owned utilities and did much to advance the civic and artistic betterment of the city. He was president of the relief and Red Cross funds after the earthquake and fire in 1906 and took personal charge in the administration of relief.

ENVOY IN EUROPE

In 1913 Mr. Phelan was appointed by the State Department to visit various countries in Europe in support of the invitation extended by the President to foreign countries to participate in the Panama-Pacific Exposition at San Francisco. The next year he was appointed a special commissioner to investigate the fitness of James M. Sullivan, Minister to Santo Domingo, against whom charges had been made. After an exhaustive inquiry Mr. Phelan concluded in his report that the Minister temporarily was unfit to hold office, but found him not guilty of any illegal or dishonest acts.

After his election in 1915 as a United States Senator from California he became prominent in the Wilson administration. President Wilson offered him an ambassador's post, but Mr. Phelan declined and continued in the Senate for his full term. He was active in legislation affecting Japanese ownership of land and leases in California and in numerous speeches warned the government against asserted attempts at Japanese colonization on the Pacific Coast.

TRIP AROUND WORLD

At the conclusion of his term as Senator Mr. Phelan returned to San Francisco to devote his time to the varied enterprises in which he was interested. After a trip around the world he wrote a volume entitled "Travel and Comment" and was a frequent contributor to magazines, writing on a wide range of subjects.

Mr. Phelan was born at San Francisco April 20, 1861. He was graduated from St. Ignatius College in 1881 and afterward studied law at the University of California, of which he later was a regent. In 1903 Santa Clara College conferred upon him the honorary degree of doctor of philosophy. Mr. Phelan belonged to numerous clubs in San Francisco, New York and Washington. He was unmarried.

FLOOD DEAD SET AT SEVENTEEN

(Continued from First Page)

and Midway on this road. Straggling on after several hours' wait the cars again were halted for a time by washed-out sections of road near Florence Junction this afternoon. The Phoenix-Tucson trip, usually consuming three hours and a half, was made by some tourists in fifteen hours.

Two hours of heavy precipitation at Bisbee earlier in the day made roads impassable for a time in some places.

A falling barometer at Flagstaff was followed by heavy rainfall, while 2.38 inches fell at Prescott during the last twenty-four hours. These places are in Northern Arizona.

In Northeastern Arizona rains were reported tonight from Greenlee and Graham counties.

Heavy clouds here threaten a downpour.

WATER FOOT DEEP IN SAFFORD'S STREETS

SAFFORD (Ariz.) Aug. 7. (AP)—The worst storm in forty-six years tonight threatened inundation of Safford, in Southeastern Arizona, as a heavy rain covered the streets to a depth of one foot.

Pouring down heavily for the last twelve hours, the precipitation was climaxed tonight by the fall of one inch in a period of one hour and a half.

Waters were to the level of the sidewalk in main streets and residents feared their homes will be flooded if the rain continues.

DROUGHT RELIEF FORCES RALLIED

(Continued from First Page)

of agriculture meteorology, said the end of the drought is not yet in sight.

"I don't like calling this a catastrophe," he said, "but I don't like to think what may happen if the drought isn't broken within the next two weeks. The outlook is not promising, for it is unlikely that the drought will be broken simultaneously in many places."

Considering the length, area covered, and the critical period of the year, he said, the drought may possibly be the worst on record in the United States. It is now in its sixth month in the Ohio Valley and in its third month in most of the other stricken areas.

FIRST PROPOSAL

The only concrete proposal for relief forthcoming durnig the day's developments was a plan announced by the the Federal Farm Board for organizing corporations in the stricken States to furnish security for farmer loans to buy feeding grains from the Grain Stabilization Grain Corporation. This suggested plan is almost identical with the one employed by Mr. Hoover in rehabilitating the flooded Mississippi Valley in 1927.

"Under the Agricultural Marketing Act the Federal Farm Board cannot give anything to anybody, but it has considerable discretion in the matter of terms on loans and there is also the Stabilization Corporation through which it may work," says the Farm Board statement.

PLAN OF OPERATION

"If existing food distribution agencies or other business men and farmers in any stricken community will form under the laws of their own State a responsible corporation which will guarantee the payment of notes to be given by individual farmers, a plan probably can be developed quickly whereby the stabilization corporation can sell feed grains of any kind in carlots at market prices on easy payments of one or two years.

"The local organization would arrange for local distribution of the feed thus supplied and see to the collection of the farmers' notes when due. It would make no profits on its own services and would make proper local arrangements for the payment of freight.

"The Federal Farm Board in this way can help every community that is willing to help itself. The stabilization corporation has plenty of grain and can buy more to replace that sold for feed, thus keeping its supplies intact."

BOARD'S RESOURCES

Carl Williams, a member of the Farm Board, stated that the resources of the board available for the proposed drought credit plan approximate $97,000,000. Out of its $500,000,000 revolving fund, of which $250,000,000 has been appropriated, $220,000,000 has been spent or loaned but enough of this has been paid back to furnish the $97,000,000 balance.

What the Federal Farm Loan Board can do has not yet been determined, but if the emergency is considered serious enough its intermediate credit banks doubtless will be called on to furnish capital for loans under some plan.

The only bright spot in the drought picture, so far as the government is concerned, is that it is likely to cut heavily into, if not wipe out the country's wheat surplus, as well as bringing up the market prices for both corn and wheat. Each of these results would be extremely welcome to the Farm Board, which has 60,000,000 bushels of wheat on its hands.

MIDDLE WEST GETS NO RELIEF

BY JOHN P. GALLAGHER

"Times" Staff Correspondent

CHICAGO, Aug. 7. (Exclusive)—A relentless sun continued to ravage farm crops throughout the Middle West today. Ohio, Illinois, Missouri, Kansas, Oklahoma, Nebraska and the Dakotas all reported temperatures in excess of 100 and a continuation of the drought that already has caused estimated crop losses in this section of $1,000,000,000. The Far East reported little relief from the heat. Forest fires still are spreading devastation in Massachusetts.

For the second successive day Carbondale, Ill., had 108 deg. Marion reported 110. At Pana the day's maximum was 105 and farmers in the vicinity were hauling water thirty miles to keep stock from perishing of thirst.

The Dakotas remained a stronghold of the drought today, the temperature ranging up to 104 at Napoleon, N. D. Nebraska, refreshed by showers on Wednesday, was without rain today and the temperatures were in the 90's. Prospects for tomorrow are unsettled with cloudy skies forecast. It was slightly cooler in Iowa, with scattered rains and prospects of further precipitation.

In Chicago and vicinity, while the temperatures reached no more than from 83 to 90, a humidity of from 86 to 90 caused suffering.

DRINKING WATER SALES REPORTED

WASHINGTON, Aug. 7. (AP)—A story of drought in the Ohio Valley resulting in the sale of drinking water came to the Weather Bureau today in a letter from Dr. L. W. Humphreys, to his brother, William J. Humphreys, meteorological physicist.

Dr. Humphreys said drinking water is selling at 3 cents a gallon in Logan, W. Va. He added that across the river in Ohio, farmers are attempting to save fruit trees by pumping water on them with old fire engines.

RIDDLES OF AIR GRIP EXPERTS

Institute Engaged in Study of Aerial Control

Aviation and Radio Phases Puzzling Lawyers

Skyscrapers Also Entering Session's Debate

CHICAGO, Aug. 7. (AP)—Who owns the air? Legal experts in the fields of aerial navigation, real estate and radio from various corners of the western world met today at Northwestern University to study the new question.

For several thousand years, as long as there is any history of law, the ownership of the air hasn't been seriously considered. Today, with airplanes invading the sky to a height of more than eight miles, with radio waves crashing out into unplumbed depths of the universe, and buildings being erected in the air with no ground property rights at all, air ownership ideas have changed and the question has arisen.

Besides the question of ownership of the air spaces, these experts from American universities and from foreign countries who are holding the first air-law institute are considering the questions of air-traffic regulations, who has the power to make them, and how stringent they should be.

Additional importance is placed on these discussions of the first air law institute because they closely precede the national convention of the American Bar Association which is to be held here in two weeks, and the National Air Congress which opens here the 19th inst. overlapping into the national air races.

The bar association has a committee studying the needs and development of air law, and the question of uniform statutes in the States, which will report at the 1930 convention.

The air law institute was opened by Dr. John H. Wigmore, dean emeritus of the Northwestern University law schools and for years an international figure in the field of law. Other lecturers are: Gen. Nathan William McCresney, general counsel for the National Association of Real Estate Boards; George B. Logan of St. Louis, chairman of the legislative committee of St. Louis air board; Dr. Arnold McNair, lecturer in law at Cambridge University, England; Capt. Albert Roper, secretary of the international commission of air navigation of Paris, and Louis G. Caldwell, formerly general counsel for the Federal Radio Commission.

NEW EMBASSIES TOO BA

WASHINGTON, Aug. 7. (AP)—Uncle Sam has becom
rew homes abroad, but he has been searching
and garrets in vain for a forgotten item needed to make

When provisions were made for the furnishing of embassies and consulates the government is building to house its foreign missions, nothing was said about pictures for the walls.

As a result the foreign buildings commission charged with furnishing the new buildings finds itself able to purchase the finest of almost everything, except pictures. Under present laws the walls must remain bare.

Somber and dull pictures of past cabinet officers, buildings which formerly housed governm
ments and scenes
which Americans parti
hang upon the walls of
ernment buildings. Ma
stored in cellars or und
on top floors. A thoro
of all possible supplies
disclosed few suitable
display.

One solution sugg
government appeal to
various parts of the
through the co-operati
bers of Congress obtain th
suitable pictures whi
spared for display abroad.

EVERY MORNING IN THE YEAR **Los Angeles Times** DAILY FOUNDED Dec. 4, 1881

The Times Building, First and Broadway. Phone MAdison 2345

90c per month DELIVERED BY CARRIER Single Copies, Daily 5 Cents Sundays, 10 Cents

By mail to Postal Zones 1 to 4, inclusive, including California, Arizona, Nevada, Utah, yearly $12.50, monthly $1.05; in Zone 5, including Colorado, Idaho, Montana, New Mexico, Oregon, Washington, yearly $16.00, monthly $1.50; in Zones 6, 7 and 8, balance of States, Canada and Mexico, yearly $18.00, monthly $1.50. POSTAGE PREPAID. Entered as second-class matter Dec. 4, 1881, at the Postoffice at Los Angeles, Cal., under the Act of March 3, 1879.

FRIDAY MORNING, AUGUST 8, 1930. VOL. XLIX. NO. 248

THE JOHNSTON & MURPHY SHOE

"THE STRAND"

The unquestionable good taste and style elegance of this quality shoe assures its preference with men who are particular. In black and medium tan calf.

14.50

WETHERBY • KAYSER SHOE COMPANY

536 West Sixth Street

927 South Broadway
215 South Flower Street

6334 Hollywood Blvd.
476 E. Colorado, Pasadena

LOT OWNERS
Syndicates-Corporations

Improve your vacant property with a high class Miniature Golf Course, the best paying business in America.

We have the largest and most complete organization in the entire field. We design—build—finance, and assist in operating for the opening period.

OUR SERVICE IS COMPLETE—WITH UNDIVIDED RESPONSIBILITY

We would also be interested in co-operation with lot owners in nearby cities. Our courses are revenue producers, and distinctive in design.

Miniature Golf Building & Finance Association.
With a Corps of 100 Trained Men
General Office, 5369 Wilshire Blvd.
Branches
S.W. Corner Western Ave. and West Adams
Beverly Blvd. and Lafayette Park Place
Jefferson and Norton
Los Angeles

1.3 MORE MILES PER GALLON WITH THE NEW MACMILLAN GASOLINE

Face Facts?

This message is only for thoughtful people—those who realize the risk of being unprepared for emergencies—such as dread acute indigestion—that over night might bring sudden unhappiness. They dare not take the risk. Do you? Six Bell-ans, Hot water, Sure Relief! Get a 25c or 75c pkg. at your druggist TODAY.

BELL-ANS FOR INDIGESTION

WILEY B. ALLEN Co

Now Showing

The New 1931
ATWATER-KENT
RADIO
"With the Golden Voice"

$145.20

COMPLETE

See it today!

Wiley B. Allen Co
720 So. Broadway

BEVERLY HILLS 345 N. Beverly Drive
POMONA 434 W. Second St.
ANAHEIM 104 W. Center St.

The Fidelity
invites you to hear
COL. LINDBERGH
Tonight KHJ at 7 o'clock

THIS EVENING, Col. Charles A. Lindbergh will, for the first time, be on the air in a world wide broadcast. He will speak on International Aviation. The Fidelity, regularly on the air from 7 to 7:30 each Friday, is devoting the first half of its program tonight to the broadcast by Col. Lindbergh.

The Fidelity takes pleasure in contributing toward this historic event . . . in assisting the great cause of aviation of which Col. Lindbergh is the nation's outstanding exponent.

The Fidelity invites you to be its guest tonight...to become a member of the vast audience which will hear the voice of Lindbergh. The address will be followed by a program of international music commemorating this occasion.

FIDELITY SAVINGS and LOAN ASSOCIATION

Head Office • Fidelity Bldg. • Spring St. at 6th

EQUITABLE OFFICE
24 No. Marengo Ave.
Pasadena

GUARANTEE OFFICE
474 Court Street
San Bernardino

RESOURCES OVER THIRTY-SEVEN MILLION DOLLARS

MYER SIEGEL & CO.
733 South Flower . . . Los Angeles

Today (Friday) and Tomorrow
CONTINUING
Our Great
FINAL CLEARANCE

Magnificent values in fashion-right apparel! Fashions of quality with weeks of wear into the new season . . . All from our regular stocks . . . without doubt the greatest savings of the Mid-year!

DRESSES
for the Junior Miss
10.00
orig. up to 49.50
SIZES 13—15—17
smart frocks for sports, afternoon or campus . . . prints and crepes.
junior salon . . . first floor

for Women and Misses
20.00 30.00 40.00
orig. up to 125.00
SIZES 14 TO 42
fine quality dresses of every type . . . including modes for street, afternoon, dinner and evening.
third floor

COATS
10.00 20.00 30.00
orig. up to 125.00
Broken sizes . . . the remaining models of our high class stock offered at a mere fraction of their cost!
third floor

SUITS
15.00 25.00 35.00
orig. up to 175.00
Marvelous values . . . sacrificed for immediate disposal. Modes for sports and Dress occasions!
third floor

MILLINERY
CHOICE OF ANY SUMMER HAT
3.50 Values to 19.50
Smart felts and linens in white and pastels
second floor

BAGS
OUR ENTIRE STOCK OF SUMMER MODELS
½ price
orig. 5.00 to 17.50, now 2.50 to 8.75
Smart up-to-the-minute fabric or leather bags at unbelievable reductions. Light and dark colors.
first floor

RENTAL SERVICE
For APTS. & HOTELS
TU 9021 · Nite TR 1151
AUTOS · 842 S. GRAND

DAVIDSONS
854 S. BROADWAY
NEWLY OPENED
Good Food. Real Coffee. Fountain Specials
Charcoal Broiled Steaks—Chops
"Be Convinced"

BATTLE PLANS OF DRYS LAID

Anti-Saloon League Adopts Eight-fold Program

National Conference Comes to End in Michigan

Half-Million Dollars to be Spent in Five Years

LITTLE POINT SABLE (Mich.) Aug. 7. (AP)—Executives of the Anti-Saloon League of America adopted an eight-fold program of aggressive endeavor for retention and enforcement of prohibition in the closing session of their two-day national conference here today.

The conferees, comprising the executive committee of the league, heard reports indicating growth of public sentiment in favor of prohibition, improved co-operation of public officials in law enforcement and a healthy financial condition of the league itself. An aggressive offensive, rather than a continuation of defensive policies of the past, was agreed upon unanimously for the future.

PROGRAM ADOPTED

The program adopted includes:

"Education of the voters on the decisive and incontestible values of prohibition, moral, social and economic.

"Steadfast continuation of all efforts to abolish entirely the use of intoxicants as beverages.

"An insistent demand to the wet forces that they state clearly their proposition regarding repeal or modification of the Eighteenth Amendment.

"Exercise of all rights of citizens to secure officials in public office who are dry in thought and action, especially in Congress and in the office of Chief Executive.

"Greater activity to arouse public sentiment within the various States for better local law enforcement and State aid for Federal officers.

TO SPEND $500,000

"Constant action to secure total abstinence or personal observance of all laws and the promotion of good citizenship.

"Continued adherence to the former policy that absolute prohibition is the best means for prevention of drinking.

"Full co-operation with all kindred associations."

Motion pictures, radio, the press, debates and oratorical contests are to be employed in a concentrated educational program intended to convince the voters that the responsibility is theirs in the prohibition cause, and to put before the younger generation the effects of alcohol on the human system.

Dr. Ernest H. Cherrington of Westerville, O., is in charge of this campaign, for which $500,000 is to be spent within a five-year period.

The Town House
wishes you to know:

Here is the first check for two persons selected at random from yesterday's:

1 tomato juice cocktail....$ .40
1 jellied Bortsch .... .40
1 poached salmon, egg sauce 1.00
1 emince of capon......... 1.25
2 demitasse .... .30
$3.35

P. S. You will notice no cover charges here.

P. S. Nor is bread and butter charged for.

1.3 MORE MILES PER GALLON
WITH THE NEW
MACMILLAN
GASOLINE

A MESSAGE TO MY FRIENDS

Yes; I am back home to spend my vacation. I found things a little rusted in my INN but I am ready to lubricate each single wheel and give the same old "PEP" to the place as it was in the past years.

Now; five-piece orchestra will play every night till one o'clock in the morning.

I would like to see some of my old friends up here

At The
Marcell Inn
(ALTADENA)
Same Food—Same Price
No Cover Charge

CHILD - SLAYER UNCONCERNED

Gloria Utter Still Plays with Rag Doll

[A. P. photo]
Rose May Ethridge (left) and Gloria Utter

DENVER (Colo.) Aug. 7. (Exclusive)—While psychologists are arguing that the tragedy is an outgrowth of the trend of modern parents against "repression" of their children, Gloria Utter, 5 years of age, continues to play with a rag doll over whose possession she killed Rose May Ethridge, 6-year-old playmate. Gloria will not be prosecuted because Colorado statutes fix the "age of reason" at 10 years.

Gloria shot Rose May with a small caliber rifle.

G.O.P. ELECTS FESS CHAIRMAN

(Continued from First Page)

tinued control of Congress by the Republican party, declaring "the country is Republican and will continue that way so long as the principles of the party are courageously advanced."

The Huston resignation was speedily accepted. James Francis Burke, general counsel for the committee, moved its acceptance with a vote of thanks for services rendered, and the motion carried unanimously without discussion. But Huston did not pass out of the picture until after he had issued a statement protesting against the injustice, as he saw it, of his dismissal, and lifting a mournful note recalling the days when Republican national leaders stuck together when one of their number was under attack. Huston still insisted he had done nothing wrong in lobbying for the Tennessee Development Association on Muscle Shoals and temporarily diverting funds of the organization to his stock-margin account.

DEPLORES ATTACK

"When I became chairman," he said, "I expected to bear philosophically the usual burden of criticism and abuse that has come to be recognized as the penalty attached to high places in American politics. Almost immediately a persistent campaign of persecution was instituted for the purpose of injuring my effectiveness. No man in political life has ever been subjected to a more unjust and unwarranted attack.

"The attack was directed generally against the Republican party and the administration, but as chairman, I became the main target of abuse and a whispering campaign with its usual accompaniment of falsehoods. The subsequent evidence established the fact that there was no truth in these charges."

CRITICIZES LEADERS

The retiring chairman also left a note of criticism of his party leaders.

"In the past," he said, "it has been the policy of the party leaders to maintain a solid front when under the enemy fire, but as this has not been the policy in the present case, I have reached the conclusion, putting the interest of the Republican party ahead of personal considerations, that I should tender my resignation for I am wholly unwilling to be accused of imposing any burdens, personal to me, upon the party during the coming Senatorial and Congressional campaign. I am sure that no such risk exists, but rather than incur the charge of creating it, I prefer to withdraw."

"REVOLT" DENIED

Huston said he will pursue a future course that will insure "continued confidence" in him by Republicans throughout the country. Incidentally it was denied today by Col. Horace Mann, mainspring of the movement, that Huston has had anything to do with the "declaration of independence" by disaffected Republican national committeemen in the South.

The reorganization of the committee was entirely according to the wishes of President Hoover and is a signal demonstration of party leadership by the man in the White House. Mr. Hoover personally picked Fess and Keim after he finally found it necessary personally to ask that Huston step out and he personally ordered the cleaning of the party in the South, which appears at this time to have been entirely successful. Regardless of the obstacles which political fate has flung at him in the stock market collapse and now a drought which would wreck almost any President and political party if election day were at hand, President Hoover remains in supreme command of the Republican party, and this fact in the opinion of political observers reflects continued confidence in him on the part of the nation.

British to Keep Apple Embargo

WASHINGTON, Aug. 7. (AP)—The British government, in a note to the American government, has declined to modify its embargo on certain classes of American apples imposed because of infection with the apple fruit fly.

The British note is in reply to representations by Secretary Stimson and expresses regret the embargo cannot be modified as requested. It is emphatically stated Great Britain cannot run the risk of a spread of the infection through the importation of grades now barred.

CRASH CAUSES FILM FIRE

MEXICO CITY, Aug. 7. (AP)—American motion pictures said to be worth $15,000 were destroyed by fire today in front of Mexico City central fire station. Two trucks carrying the films were in collision and set the celluloid ablaze.

TELETYPE PLAN GETS SANCTION

Webb Rules System May be Installed for Joint Use by Two State Departments

SACRAMENTO, Aug. 7. (AP)—There is no legal objection to installation of a teletype system by the Motor Vehicle Division for joint use with the Bureau of Criminal Identification, Atty.-Gen. Webb declared in an opinion rendered today to Arthur J. Mathews, chief of the Division of Service and Supply, Department of Finance.

The teletype system would connect offices of the Motor Vehicle Division throughout the State by means of electrically operated typewriters, providing quick communication.

Webb's opinion holds the division has the right to use its funds for this purpose, and that one State department can render service to another, avoiding duplication of facilities.

There also is no legal bar to cities and counties being connected with the State-wide system at their own expense, where the purpose is primarily to facilitate traffic control work, Webb says.

A bill providing funds for a teletype system was passed by the last Legislature, but Gov. Young did not sign it, saying he hoped a way could be found to use Motor Vehicle Division funds for the purpose. A few weeks ago Webb ruled adversely on a proposal of the Motor Vehicle Division to spend $50,000 on such a system. In today's ruling he points out a satisfactory division of cost could be worked out between the Motor Vehicle Division and the Bureau of Criminal Identification, making the project legal.

Car Theft Ring Pair Accused

SACRAMENTO, Aug. 7. (AP)—With the arrest of Harry Higgins and William Phillips and seizure of an automobile and $30,000 in bank notes and jewelry, police declared today they believe they have apprehended members of a gang of professional automobile thieves.

The bank notes are said to belong to A. B. Monk of San Diego, who reported last night that a suit case and trunk were stolen from his automobile parked on a Sacramento street. Other articles found in the men's possession are being checked to determine ownership. The automobile is registered to an Oakland woman.

TREE-SITTING TITLE CLAIMED BY YOUTHS

BREMERTON (Wash.) Aug. 7. (AP)—Bremerton's tree sitters, Preston Leard and Stewart Babbitt, both 15 years of age, climbed down from the tree which has been their home since July 16 at 11:50 a.m. today and claimed the world's record with 518h. 50m.

LANDSLIDE IN ITALY ADDS NEW TERROR

TOCCO CAUDIO (Italy) Aug. 7. (AP)—A landslide from near-by mountains believed to have been an aftermath of the July 23 earthquake, yesterday caused villagers to flee their houses. Some of the houses were damaged, but there were no casualties and no further damage is feared.

BRITISH JOBLESS EXCEED 2,000,000

Unemployed Total Greatest Since July, 1921

Number Has Grown Swiftly Since January 20

Railway Workers Dismissed as Traffic Drops

(Copyright, 1930, by New York Times)

LONDON, Aug. 7. (Exclusive)—For the first time since January, 1922, the number of Britons registered as unemployed exceeds the 2,000,000 mark and is the highest recorded since July, 1921. The figures reported yesterday follow: 1,257,982 wholly unemployed, 659,685 temporarily, and 93,800 normally in casual employment, making the total 2,011,467.

From January 20, when the total was 1,413,402, the rise in the figures has only twice checked, and in the case of the fall in June this was followed by an increase of 110,000 in a fortnight. The peak of unemployment since the World War was 2,580,429, recorded in June, 1921, when the number was affected by the coal mining dispute. When the miners returned to work there was rapid improvement and by July 29, the total dropped to 1,905,196.

Fluctuations followed and not until June, 1922, did the number fall below 1,500,000. Improvement in following years was fairly maintained until April, 1926, when the total was below 1,000,000.

Then came the general strike and the prolonged stoppage of the mining industry. By May 10 the figures were up to 1,575,899, which did not take into account unemployed coal miners. More than a year passed before the disastrous effects of the industrial strike were overcome. But in May, 1927, the total was again down to 998,291. At the time the MacDonald government took office at the beginning of June, 1929, the total stood at 1,100,125.

Today dismissal of railway workers, due to falling off in traffic, was reported from many parts of the country. Following earlier reductions, 300 or 1800 men in the locomotive department of the North-eastern Railway at Doncaster are to be dropped and further numbers are expected to receive notice in other departments.

HUNGARY HAS 450,000 JOBLESS

BUDAPEST (Hungary) Aug. 7. (AP)—An unofficial estimate today said there are 450,000 unemployed persons in the country, due largely to the agricultural crisis.

J·J·HAGGARTY
SEVENTH AT GRAND

Presents a charming vista of the Autumn mode at
LOEW'S STATE THEATRE THIS WEEK
August 7th---13th inclusive

Sound! Color!
in
FASHION NEWS
The Style Authority of the Screen

Olive Borden
Cathryn Crawford
Valeda Duncan
Marion Ware

THE IDENTICAL GOWNS WORN BY THESE STARS ARE NOW IN OUR WINDOWS!

J. J. HAGGARTY
SEVENTH at GRAND

Patrick's BRITEN UP Glass Polish
GIVES GLEAM TO GLASS and MIRRORS
It works like magic. No dust
Sold by dealers, or 3 Oz. size 35¢ post paid. F. E. Patrick, 376 Sutter St., San Francisco, Calif.

CHICHESTERS PILLS
THE DIAMOND BRAND
[illegible]
SOLD BY DRUGGISTS EVERYWHERE

1880 — GOLDEN JUBILEE YEAR — 1930

PEIPING
SU CHOW
SHANGHAI
CHINA
CANTON
CHINA SEA
KYOTO
TOKIO

"We've Searched the Orient"

An old temple in Peiping—an ancient monastery far in the interior of Japan—mysterious byways in Shanghai and Suchow—these are but a few of the places that yield their treasures for you! Barker Bros.' representative has just returned from six months in the Far East—six months spent in choosing exquisite pieces that portray the artistry of an ancient civilization.

Tokyo...
Sends you silks of superb quality dyed and fashioned into gorgeous garments of Barker Bros.' design for hours of luxurious leisure.

Suchow...
Sends you old wood carvings that are taken to Shanghai and there incorporated in magnificent cabinets and furniture pieces.

Kyoto...
Sends priests' robes, Obi brocades, and beautiful pottery by a master who created for the Imperial palace of the old capitol.

Canton...
Sends you handsome shawls, embroideries, black wood furniture and garden pottery that knows no equal in all the world.

Shanghai...
Sends old brocades, in true native designs, cabinets of rare beauty designed and executed especially for Barker Bros.

Peiping...
Sends you seed-stitched embroideries, snuff bottles, jade, porcelains and hand-carved furniture—lovely things from this gem place.

BARKER BROS.
Seventh Street, Flower and Figueroa

ATION WARNED N TONNAGE CUT

s of Prestige Predicted at Next Conference

miral Hepburn Points Out Fallacy of Movement

dress Delivered Before Armament Session

VILLIAMSTOWN (Mass.) Aug. (P)—America will go to the next itation of armament conference 1935 with less influence than she had in such a gathering if she edes to the movement now on to underbuild tonnage permit- her by the London treaty, Rear- niral Arthur J. Hepburn, said ay.

dmiral Hepburn, chief of staff he United States fleet and mem- of the American delegation at London naval conference, ad- sed the limitation of armament ference at the institute of poli-

eclaring the nations of the world not "see eye to eye" with Amer- being unable to understand her andonment of the infant League Nations on the European door- ," her failure to respond to the eal for national security and her tude on other world questions, niral Hepburn said:

AMERICA'S WEIGHT

f we fail to take the parity and r ratios for which we strove at don, they will understand that. y will not credit it to our de- for peace and America will go he next limitation conference in with less influence than she ever had in such a gathering." merica's only weight in world ncils on questions of armament in her wealth and her ability ndulge herself in any degree of ament that appeals to her, he ared.

dmiral Sir Herbert Richmond, B., former president of the al Naval War College, discuss- the question of abolishment of blockade, said blockade is an pted principle in time of war has never been disputed among ons.

discern the probability of ng dissent from this principle he weaker powers, however," he , "owing to the very great ad- tages such a course would confer the stronger powers."

ommenting on the question of fidence in the sanctity of trea- , Sir Herbert said:

GREAT TREATY SIGNED

We have all signed a great ty renouncing war itself; yet do not appear ready to place an ling trust in it for our security. re is a treaty—the Clayton- wer treaty—which provides for immunity of the Panama Canal war, yet it is deemed necessary her to safeguard it by heavy ification."

rof. Jesse Reeves of the Univer- of Michigan, addressing the nd table, "Pan-American Prob- s," of which he is leader, ad- ted negotiation of a treaty with h of the Caribbean countries ing forth the extent to which ial interests are to be recog- d.

e pointed out this step already been taken in the case of Cuba ugh the Platt amendment and ared that amendment, despite opposition of some Cuban poli- ans to it, has fully demonstrat- he wisdom of the United States cy.

usuke Tsurami, former member he Japanese Diet, in a discus- of Japan before the round ta- on "The Far Eastern Situation," licted franchise in national as as local elections for Japanese en within the next few years. ecent bill giving women fran- e in local elections passed the se of Representatives, he said, ough it was killed in the House Peers.

AIRCRAFT DISCUSSED

ircraft and the uncertainty ex- g regarding their potentialities war has revised and confused entire problem of limitation of aments, E. P. Warner, editor of iation" and former assistant etary of the Navy in charge of nautics, said. Technical diffi- ies in the way of limiting air- t have added complications to limitation problem, he asserted. he aircraft-carrying ship has as- ed great offensive power, he de- ed, and has presented a new at not only to enemy naval ves- but to national territory.

Confusion has been multiplied the adoption of a most unfor- ate, vague and illogical defini- for aircraft carriers in the ty of Washington, and the defi- on unhappily perpetuated in tly more undesirable form in recent London treaty," he said. the delegates preparing those ments had, as a whole, had a er comprehension of the poten- ties of aircraft in war at sea, could never have defined the raft carrier in a fashion which stitutes an open invitation to ion of this spirit and to the rt increase of aircraft-carrier age disguised for eligibility in category of cruisers or of capi- ships."

haw Furnishes irst Story for British Talkies

ONDON, Aug. 7. (P)—George nard Shaw today signed his first contract, permitting "How She to Her Husband," a play, to produced as a talking picture by itish company. Remarking that r plays of his will follow suit, aid the theater is "done for." signed the contract because I t to make some money," he told rters.

am afraid the poor old theater one for. It may survive as a e where people are taught to but apart from that there will othing but talkies soon. All my s will be made into talkies.

MESSENGER HELD UP

ASHINGTON, Aug. 7. (P)—Four lits held up the messenger of J. G. McCrory 5-and-10-cent e tonight, and with hundreds of anders looking on, escaped in a ing automobile with $1200.

NOTICIAS MUNDIALES DE ULTIMA HORA

NOTAS TELEGRAFICAS

Piloto que Proyecta un Vuelo Sobre el Monte Everest

BERLIN, Agosto 7.—Un vuelo en avión por sobre el Monte Everest, que es el pico más alto del mundo, es el más reciente plan del piloto suizo Walter Mittelholzer, que fue el primero en volar a través del Africa y de los Alpes, y que acompañó el año próximo pasado a Lord Rothschild en una gran expedición de caza por Africa.

Herr Mittelholzer se halla ahora en ésta gestionando subvención para llevar a cabo su proyecto.

El monte Everest, en la cordillera del Himalaya, se eleva a 29,141 pies sobre el nivel del mar, y el record de altura de los aeroplanos rebasa en más de 12,000 pies la altitud de la citada montaña. Sin embargo, el aeroplano tendría que echar a volar en la zona tórrida, a bastante distancia de la montaña, cerca de la cual no hay espacios llanos para el aterrizaje; y luego ascender hasta una región de intenso frío y aire enrarecido, con carga suficiente de gasolina para poder llevar el aparato hasta lugar seguro.

Toma Posesión de su Puesto el Presidente Herrera

BOGOTA (Colombia), Agosto 7.—El doctor Enrique Herrera Olaya ha prestado esta tarde, a última hora, juramento como presidente de la República de Colombia. Ha sido elegido por el período legal de cuatro años.

Fallece el Padre que Casó a la Pareja Hoover

MONTEREY, Agosto 7.—Han sido fijados para mañana a las 9:30 a.m., en la Iglesia de San Carlos de esta ciudad, los servicios fúnebres del Reverendísimo don Ramón M. Mestres, que casó al presidente y la señora Hoover.

Ex-Diputado Pillado Violando la Ley de Volstead

WASHINGTON, Agosto 7.—Manuel Herrick, ex-diputado por Oklahoma, ha sido aprehendido ayer por agentes prohibicionistas en el condado de St. Mary (Maryland), y pesa sobre él la acusación de haber estado explotando un alambique.

Los guardias que lo pillaron dicen que, en el momento de ser aprehendido, estaba Herrick trabajando en el alambique. Fue trasladado a Baltimore y encarcelado mientras se le llama a juicio. Ha estado viviendo cerca de California (Maryland) a unos ochenta millas de la capital.

Una Antorcha Eléctrica Suplantará a las Explosiones de Magnesio

CLEVELAND, Agosto 7.—Pronto van a pasar a la historia las nubes de acre humo que suben al cielo raso cuando estallan las cargas de magnesio de los reporteros de periódico que van a saludar y retratar a personajes célebres.

Los ingenieros de la General Electric han inventado una nueva antorcha eléctrica fotográfica, que funciona sin humo, ruido, ni olor. Porque en la nueva lámpara, el destello queda confinado dentro de la bombilla, con lo que se elimina todo peligro de incendio. Con ella va a ser posible tomar fotografías en lugares que hasta aquí le estaban casi vedados al fotógrafo, como los teatros y las aeronaves. También se podrá operar bajo el agua.

Consiste la lámpara en una bombilla llena de oxígeno, que encierra un filamento revestido de substancia especial, el cual hace arder cierta cantidad de hojitas de aluminio. La lámpara funciona ya sea con el circuito ordinario del alumbrado o con baterías secas o acumuladores. Para cada destello hay que usar nueva bombilla.

NOTAS LOCALES

Cantante Negra que Va a Casarse con un Médico

Florence Cole-Talbert, conocidísima soprano negra, se casará el 27 del actual con el doctor Benjamin F. McCleave de Memphis (Tennessee). La señorita Cole-Talbert, hija del señor y la señora Thomas A. Cole, de la avenida de Dewey, 116, es la única mujer de color que haya sido aceptada y reconocida en la ópera.

Hizo su carrera en Italia, donde hace unos cuantos años llamó la atención. De entonces acá ha hecho jiras por los Estados del sur dando conciertos. Es miembro de la facultad de música del Colegio de Bishop, y, después de su matrimonio, continuará activa en su carrera musical.

Charlas Infantiles para Chiquillos de Escuela

Los que hayan leído la historia de la niñez de Rosa Bonheur podrán contestar a las siguientes preguntas:

1. ¿Por qué le pusieron "Rosa" a Rosa Bonheur? — 2. ¿En qué país vivió, y en qué época? — 3. ¿Qué le gustaba a Rosita mucho más que jugar con sus muñecas? — 4. ¿Cuál era el aspecto de la niña cuando se fue su familia a París? ¿ Por qué se fueron? — 5. ¿Adónde fue a la escuela Rosa, y qué le gustaba hacer en clase? — 6. ¿Por qué creéis que querían tanto a Rosa los animales? — 7. ¿A la muerte de la madre, qué le pasó a la familia Bonheur? — 8. ¿Qué trataron de enseñarle hacer a Rosa? ¿Lo aprendió? ¿Por qué no? — 9. ¿Qué era lo que Rosa quería hacer? ¿Aprendió a hacerlo? — 10. ¿Cómo se vestía entonces? — 11. ¿A qué juegos jugaba Rosa con sus hermanos y hermanas? — 12. ¿Qué animalitos tenía, entre otros? ¿Dónde los guardaba? — 13. ¿Qué hacía cuando sus pinturas no le salían bien? — 14. ¿Qué llegó a ser Rosa Bonheur cuando fue grande? — 15. El cuadro llamado "La Feria de Caballoss" fue pintado por Rosa Bonheur y se halla en el Museo Metropolitano de Nueva York. Si lo conocéis, sea original, sea en copia, tratad de describirlo en español.

STRAITS SETTLEMENTS CUT LABOR DEMAND

AMOY (China) Aug. 7. (P)—British consular authorities today instructed shipping companies transporting coolies to the Straits Settlements to reduce the emigration by 80 per cent, or 100,000 annually. The low price of rubber and tin caused Straits Settlements authorities to seek restriction of the flow of Chinese labor. A severe unemployment problem is likely to result here.

BROADWAY HILL AND SEV "ONE O'

BULLOCK'S AU US

"Low Prices!" Lower ces!!

(*Even for Bullock's August Clearance*)

(*Than the New Low Today*)

" THE ONE SALE OF THE YEAR "

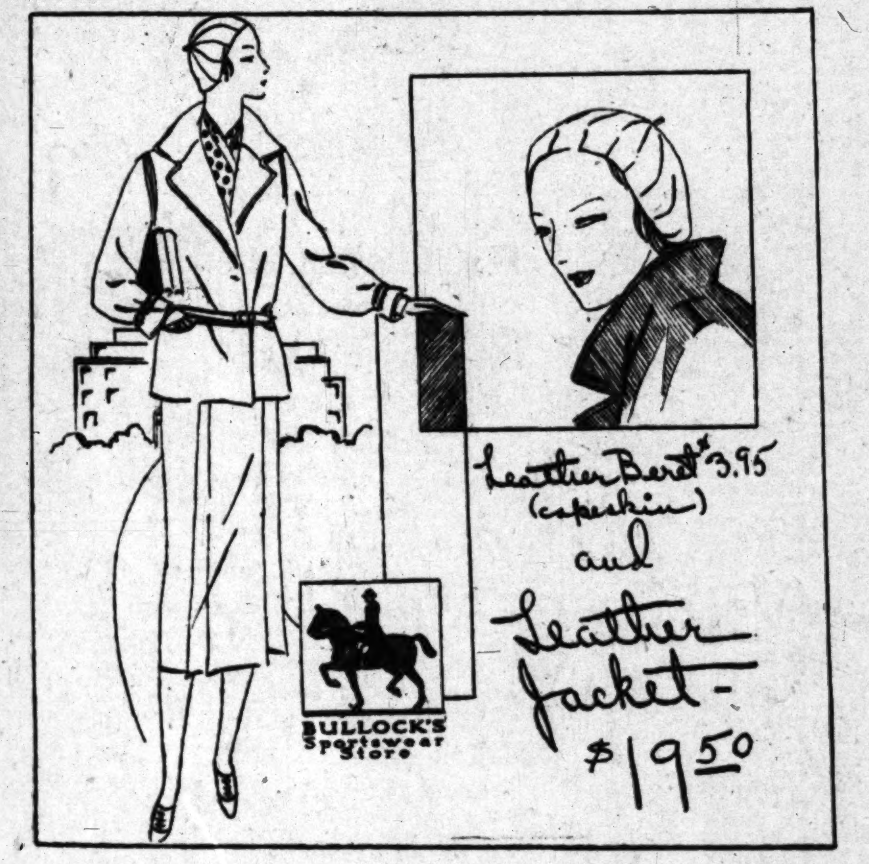

Leather Jackets---$19.50! A Beret To Match---$3.95

Bullock's Sportswear is proud of that Leather Jacket! The supple capeskin is manipulated as deftly as a fabric. The pockets are new and different; a part of the semi-snug hip-band. The cuffs are dashingly buckled. Just the kind of a Leather Jacket to travel in—to golf or ride or go back to school in. And as splendid a value at $19.50 as the matching Leather Beret sketched is at $3.95!

It's a new kind of Beret, you will note. Capeskin, with no less than 12 seamings to give it its fascinating back-of-the-head tilt. Red, brown or green, to match the Leather Jacket . . $3.95.

Bullock's Sportswear Store for Women

A. M. C. Rayon Underwear Values! At August Clearance Pricings!

Rayon Underwear . . . the reliable A.M.C. variety! At special August Clearance prices!

Vests, sizes 34 to 42	65c
Shorts, athletic panties and bloomers	$1.25
Extra large sizes	$1.45
Union Suits, 3 styles including the athletic Chemise, suit	$1.85
Three suits	$5.25

Rayon Underwear . . . BULLOCK'S . . . Fourth Floor, Broadway Building

Drastic Reductions Of Fabric Handbags! 1500 at....$1.95!

A clearance value that should cause spirited buying! For every bag in the group has been taken from higher priced lines . . and greatly reduced for this event! And every bag is Bullock-approved as to style, quality and particularly value!

—Linens . . . . smartly tailored!
—Shantungs . . . . to match summer pastels!
—Tapestries . . . . that harmonize with many colors and costumes!
—Many trimmed with dull-toned prystal (imitation)!
—Styles for every taste!
—Many with zipper clasps!

Here are bags . . . that merit your immediate inspection! 1500 fabric bags . . . in pastel colors and darker shades, reduced for Bullock's August Clearance to $1.95!

Handbags . . . BULLOCK'S . . . Street Floor, Broadway Building

Sale Of Mirrors

Once more Bullock's August Clearance offers the opportunity to buy decorative mirrors for the home at saving prices . . mirrors that give depth to rooms and reflect interesting corners! Venetian and French colonial styles and mirrors with polychrome finishes included in this group.

12x12" to 12x20" and 14x16" sizes	*$2.75*
10x20" to 18x20" and 12x32" sizes	*$4.75*
12x24" to 18x24" and 20x22" sizes	*$7.75*
16x28" to 20x34" and 18x40" sizes, also 3-panel mirrors	*$9.75*
16x32" to 24x34" sizes, also 3-panel mirrors and full-size dressing room mirrors	*$11.75*

Mirrors . . . BULLOCK'S . . . Second Floor, Hill

Towel Values!

Towel values, wonderful . . in Bullock's August Clearance! Let us mention a few of the most outstanding. Order them by phone if you cannot come in—order now! Telephone TRinity 1911!

—Soft spun Turkish Bath Towels — 23x45 in.— $5.50 dozen (solid colors or colored borders.)

—Turkish Bath Towels, in pastels, 21x42— $3.85 dozen.

—Guest Size Turkish Bath Towels, dozen . . $2.50

—Martex Run of Mill Terry Bath Mats $1.65

—Colored bordered and solid colored Linen Towels, hemstitched, 6 for $1.50, dozen $2.95

—Linen Damask Solid colored Towels — 18x32 in. — 6 for $4.95. (Green, gold, orchid, blue, rose.)

Towels . . . BULLOCK'S . . . Second Floor, Hill

Smoking Tables

A surprise from the Today Shop! One that means savings during Bullock's August Clearance. Practical bakelite smoking tables, with tops quite impervious to acid stains or burning matches! Most attractive in their design . . just the right height too. Black bakelite tops with stained legs. Clearance price, $7.50.

Today Shop . . . BULLOCK'S . . . Sixth Floor, Broadway Building

"AYE, AYE, SIR! and Mad n, Women and C where within sound of the vertisement.

—The fame of the low pri August Clearance and wide—over the twenty-three great event has be nually to its long list of good Frie

—The fame of these low prices ed by the characte chandise for which they stand and y of Bullock servi companies them.

—Just a few minutes ago—the w ted with what see vertible evidence that an item (M Bullock's August $2.65—to be exact) was selling t floor in the Men at $2.65—a price exactly $2.04 me item was mar the World's leading stores well k prices.

—A famous manufacturer comm r upon the fact August Clearance is selling to you ch he produces) f could sell its equal to Bullock's.

—And so it goes—all through the y section on every ing values in Bullock merchandise Bullock standard ported by Bullock principles and which has as its u Satisfaction of Every Customer"—

—"Happy Savings Everywhere"— at you need—Ma day at Bullock's August Clearance.

Today Bullock's Concen Fashions In

What a day of Savings today will be! At arance prices! Fashio Bullock quality—never shown or advertised reductions. Dresses— Blouses—Furs—Sweaters—Scarfs! Av ion section on Bullock's Bullock's Sportswear Store, teeming with

Boys' New Fall Suits $18.50

Again this year Bullock's August Clearance offers the opportunity to buy boys' school suits . . . well-tailored suits in the new Fall styles and colors . . . for $18.50! Cassimeres, tweeds, and twist fabrics in tans, copper browns, and grays. All with wide 22 inch trousers. Sizes 12 to 20.

Store for Boys . . BULLOCK'S . . Fifth Floor, Broadway Building

L

The with wide fitte ever and . . lock at $ glov cop to 2 Store

Clearance e Pajama En 6.95!

3-piece. Natu brilliant oriental design es long, may be worn pajamas, or for beach e sleeve- less, trousers riced for Bullock's Augus omplete.

Robes, Negligee rth Floor,

3-Pc. Pa mbles $4.85! 2.85!

Smartly tailored natural color. Trimmed of em- broidery and line. 3- piece ensemble coat, sleeveless blouse Clear- ance-priced at include tuck-in blouse ppliques. Outstanding

Lingerie . . . BULLOCK'S dway Building

AND SEVE "ONE O'CLOCK SATURDAYS"

AU UST CLEARANCE

ower ces!! Lowest Prices!!!

n the New Low F Today) (*That Have Obtained for Equal Value in Many Years*)

AYE, SIR! and Madam . Women and Children every-
e within sound of the vo advertisement.
he fame of the low prices August Clearance has spread far
over the twenty-three ye great event has been adding an-
long list of good Friends.
e of these low prices has ed by the character of the mer-
which they stand and by y of Bullock service which ac-
them.
v minutes ago—the write ted with what seemed incontro-
dence that an item (Men's Bullock's August Clearance at
be exact) was selling on floor in the Men's Store today
a price exactly $2.04 les e item was marked in one of
leading stores well know prices.
s manufacturer comments er upon the fact that Bullock's
arance is selling to you a ch he produces) for less than he
s equal to Bullock's.
t goes—all through the sto section on every floor. Surpris-
n Bullock merchandise tha to Bullock standards—that is sup-
Bullock principles and tha which has as its ultimate "The
of Every Customer"—
Savings Everywhere"—No at you need—Make today your
ck's August Clearance.

"THE ONE SALE OF THE YEAR"

Bullock's Concentr Fashions In Clearance!

Savings today will be! At new l rance prices! Fashion merchandise of
—never shown or advertised bef eductions. Dresses—Coats—Hats—
—Sweaters—Scarfs! Awaiting y n section on Bullock's Third Floor—in
swear Store, teeming with special

llock's
offers
buy
. well-
e new
s . . .
neres,
fabrics
owns,
wide
es 12
LOCK'S
way

Clearance! e Pa- jama Ense 6.95!

3-piece. Natural brilliant
oriental designs! C long,
may be worn se pajamas,
or for beach coat! sleeve-
less, trousers are ed for
Bullock's August C plete.
Robes, Negligees . . . Floor,
Broad

3-Pc. Paja bles $4.85! 2 2.85!

Smartly tailored! natural
color. Trimmed of em-
broidery and appl 3-
piece ensembles coat,
sleeveless blouse, Clear-
ance-priced at $4.85 include
tuck-in blouse and ets.
Outstanding value
Lingerie . . . BULLOCK'S Building

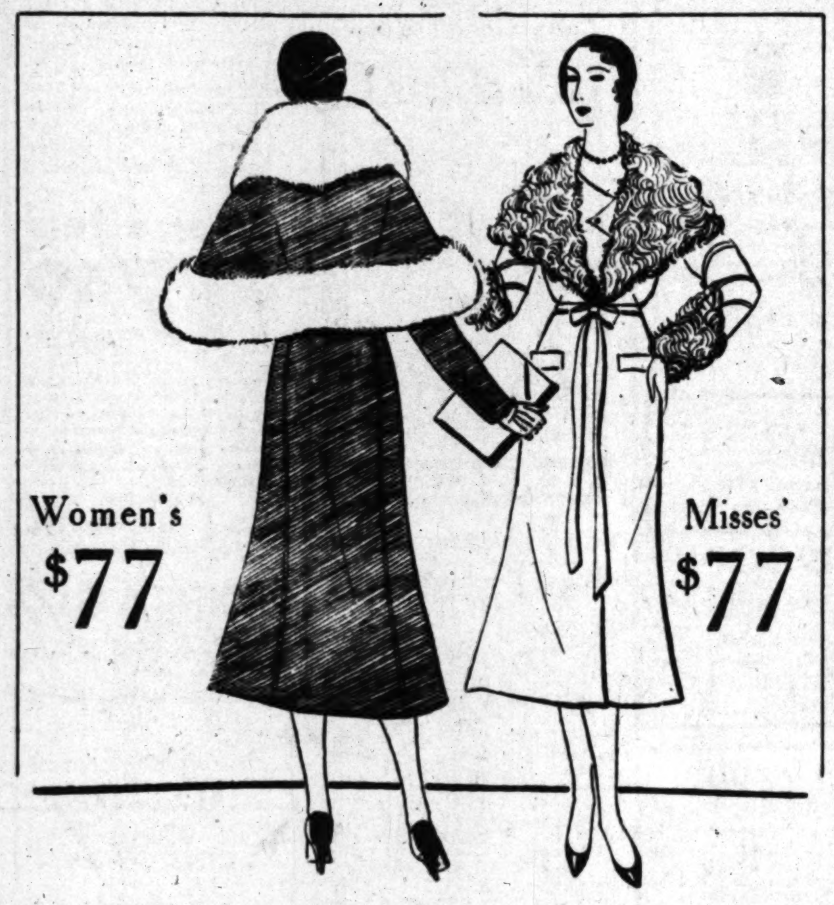

Women's and Misses' Coats Moulded and Richly Furred

Semi-fitted in silhouette, most of them . . . with just a hint of a subtle flare to conform to body lines. And trimmed, flatteringly and lavishly, with furs of a richness to make the $77 pricing all the more remarkable!
Great crush collars of Beaver! Or the silky softness of Baby Lynx or Fox! Squirrel, dyed in the new manner . . . Persian Lamb . . . and Raccoon and Polar Wolf and Lapin.
The fabrics are equally beautiful. Suede-finished woolens . . . crepe broadcloths . . . sportsy-looking tweeds. $77!

Misses' and Women's Coats . . . BULLOCK'S . . . Third Floor Fashions

Boys' Short Leather Coats $12.50

The short leather jacket with big patch pockets, wide notch lapels and fitted knit waistband that every boy wants for school and trips to the mountains . . . offered now in Bullock's August Clearance at $12.50! A fine quality glove leather in the new copper brown. Sizes 6 to 20.

Store for Boys . . BULLOCK'S . . Fifth Floor, Broadway Building

Clearance Values in Cool Cottons! Outstanding at...33c

Fresh from their wrappings! Hundreds of yards of clean-cut cottons! Broadcloth, plain and printed; spriggy lawns; light and dark satinettes; voiles and dimities for fluttering frocks; crisp, clear prints . . all remarkably priced for Bullock's August Clearance at 33c yard.

Cottons . . . BULLOCK'S . . . Second Floor, Broadway Building

Collegienne Fashions At New Low August Prices

Dress Successes

Individually styled models radically reduced to new low prices. Silk crepes and chiffons (plain and printed) shantungs, silk piques, and other wash fabrics, that have proven their popularity. For sports, town, afternoon, dance and dinner.

$7 . $11 . $17 . $21 . $31
Sizes 11..13..15..17

Coats! $5, $7, $13

Collegienne models sharply reduced for August Clearance.
Flannel Coats in pastel tones, just the right weight for late summer and early fall....$5
Silk or Georgette Coats, Navy and Black $7
Wool and Tweed Coats for Dress or Sports wear ..$13
Sizes 11..13..15..17

Millinery Event

Felt berets and brimmed models in fall colors: $5.25.
Every straw hat, regardless of former price $2.50

Singlettes $2

Of glove silk, the ideal garment beneath one's fitted frocks. Size 13 only. Sizes 11, 13, 15, 17.

Gay Sportswear

All bathing apparel, including the winners of the season clearanced to $2.50 to $25.
Blouses: Crepes, satins, linens, $4.95.
Wool crepe Skirts, dark colors, $5.

Shoes . . . $4.85

Pumps, strap models, oxfords, summer colors, white, black, brown.

*Collegienne is a trade name registered by Bullock's.
*Collegienne . . . . BULLOCK'S . . . Fourth Floor, Hill

Leather Suitcases Clearanced $6.95

Just 65 of these fine leather Suitcases covered with light weight cowhide in black or brown. Sizes from 14 to 22 inch. Greatly reduced to $6.95. Pockets in lid and all around the sides. These will be found an added convenience.

Luggage Shop . . . BULLOCK'S . . . Street Floor, Hill

New Hats --- Replicas Of Imports --- At $9!

New arrivals—never shown before at Bullock's—at a most unusual price! Replicas of models by Agnes, Alphonsine, Suzanne Talbot, etc. Shallow-crowned felts . . new versions of the beret in velvet . . cushion brims. Today . . $9.

Better Hats . . . BULLOCK'S . . . Third Floor Fashions

Girdles $1.95

Another Bullock Clearance value of note! Rayon brocade girdles . . with side inserts of elastic. Wide enough to mould the figure, narrow enough for complete comfort. Fashioned longer in the back than in the front. Clearance values at $1.95.
Also, completing brassieres of Swami, cottons and brocades, to clear, 50c.

Corsettes . . . BULLOCK'S . . . Fourth Floor, Hill

Leather Belts $1

Leather Belts . . newly important in the autumn mode! Red, black, navy, brown and grey belts . . plain and novelty types . . reduced for Bullock's August Clearance to $1.

Leather Belts . . . BULLOCK'S . . . Street Floor, Broadway Building

Festoons $1.95

3-strand festoons! Of synthetic pearls! Soft lustre, beautifully matched, finished with sterling silver clasp. A notable August Clearance value at Bullock's, $1.95.

Costume Jewelry . . . BULLOCK'S . . . Street Floor, Broadway Building

Umbrellas $1.95!

An outstanding Bullock Clearance value! Gloria Imported Silk (silk and cotton) umbrellas! 16-rib frames, wooden shanks, allover and novelty patterns. Also plain type with borders. Smart costume colors. Clearance-priced at $1.95.

Umbrellas . . . BULLOCK'S . . . Street Floor, Hill

Boys' Sox 35c

Bullock's August Clearance the time for boys to buy their school sox—3 pairs for $1 or 35c a pair! Knicker sox in fine grade cottons, all jacquard patterns in the new Fall colors. Long trouser sox in new novelty patterns. Sizes 8 to 10½.

Store for Boys . . . BULLOCK'S . . . Fifth Foor, Broadway Building

Lamps, $3.95!

Such delightful new Lamps purchased to sell in Bullock's August Clearance at this drastic pricing! Tall, graceful etched Glass Base in crystal, green or rose, complete with pleated georgette shade. 18 inches high . . . $3.95!

Lamp Shop . . . BULLOCK'S . . . Sixth Floor, Broadway Building

Pillows --- $2.25!

Square, boxed style, finished with silk cord. 100% kapok filled. 5 lovely shades. Size 18x18—$2.25.

Pillow Shop . . . BULLOCK'S . . . Sixth Floor, Broadway Building

BILLINGS QUIZ IN PRISON SET

Supreme Court Also to Sift Radical Activities

Tribunal will Ascertain Connection with Mooney

Repeal of State Law, Basis of Inquiry, Forecast

BY FLOYD J. HEALEY
"Times" Staff Correspondent

SAN FRANCISCO, Aug. 7. (Exclusive)—Coupled today with virtual assurance that the seven justices of the California Supreme Court, accompanied by attorneys and some witnesses, will go to Folsom prison to give Warren K. Billings the opportunity to plead his own case for pardon is the seeming certainty that accusations linking Billings and Thomas J. Mooney with advocates of violence and "direct actionists" also will be sifted thoroughly by the justices, sitting as a fact-finding advisory commission to the Governor.

The same reasons which made it necessary for the court to go to Folsom are understood to apply to the desire to weigh everything which has a bearing in the Mooney-Billings freedom fight, so it may be decided with justice to all concerned and end the matter permanently.

WILL GO TO FOLSOM

The court, because it is not sitting as a court, was informed unofficially by the Attorney-General's office today it has no authority to subpoena Billings. The official decision will be submitted through the advisory prison board, meeting Saturday. In the meantime, Chief Justice Waste said the court practically has abandoned its request for Billings's presence here and is preparing to go to Folsom, probably some time next week. This is being done to allow Billings every chance for a hearing.

Also because the court sits as a fact-finding commission and the proceedings to date have been thrown wide open to get at every pertinent fact in the interest of justice, it is considered certain the justices will want all the information available regarding the connections of Mooney and Billings. Thus supplied, they will assume the responsibility of sifting the "chaff from the wheat" and making their recommendation to the Governor accordingly.

CHARGES IN RECORD

The charge that Mooney and Billings associated with known radicals, that Mooney advocated violence at the Preparedness Day parade, that he was an associate editor of the radical publication, the Blast, and that instruments of violence were found in his room after his arrest, is in the record. It was injected yesterday by Edward A. Cunha, who, as assistant District Attorney, prosecuted Mooney. It is understood to be the attitude of the justices that it should be substantiated or disproved.

The Billings hearing has resulted in a movement seeking repeal of the law passed by the last Legislature providing second offenders can be pardoned only after a Supreme Court recommendation.

Chief Justice Waste said members of the State Bar Association have informed him they will seek repeal of the act at the next Legislature.

DIFFICULT SITUATION

"We have been placed in a situation unparalleled since the English-speaking people first held court," the Chief Justice said.

"There is no precedent in the whole world for such a hearing as we have been holding for the past two weeks. We cannot follow legal precedents but have to establish them, and for this reason we must be exceedingly careful in our procedure.

"If the present case is made a precedent for others and the act of the Legislature is not repealed, every prisoner in Folsom who makes up his mind to apply for a pardon will be able to take up the limited time of this court."

Zuta Death Laid to Capone Aide

MILWAUKEE, Aug. 7. (AP)—The Milwaukee Sentinel tonight said pictures of Ted Newberry, henchman of Al Capone, were identified by witnesses as being those of a member of the gun squad which executed Jack Zuta, a George Moran gang leader, in a dance hall near Delafield, Wis., recently.

The witnesses whose names are withheld said the man identified as Newberry poured machine-gun fire into Zuta's body.

Wife of Hoover at Girls' Camp

WASHINGTON, Aug. 7. (AP)—Mrs. Herbert Hoover today went to a Washington Girl Scouts camp near Harrisonburg, Va., to take part in the dedication of a foot bridge for which she supplied the funds.

She went to the President's Virginia camp yesterday and from there drove to the scout camp. She was invited to spend the night and a special tent was set up for her.

Noted Outlaw's Scion Sues Mate

KANSAS CITY, Aug. 7. (AP)—Mrs. Jo Frances Ross, granddaughter of Jesse James, filed suit for divorce today from Ronald M. Ross, a Kansas City lawyer. She charges indignities and complains her husband associated with other women, telling her to get a divorce because he loves another.

Mrs. Ross is a daughter of Jesse James, Jr., now living in Los Angeles.

SHOE BLISTER KILLS BOY

SPOKANE (Wash) Aug. 7. (AP)—A new shoe blistered the left heel of James Gemmill, 13 years of age, and the lad died here today. The blister broke, infection developed and lockjaw resulted. He had been ill ten days.

HERRICK SEIZED IN RAID ON STILL

Ex-Representative Says He's Dry Informer

Officers Discredit Story and Jail Him

Former Congressman Seen Handling Mash

BALTIMORE, Aug. 7. (AP)—Arrested at a liquor still in St. Mary's county, south of Washington, Manuel Herrick, former Oklahoma Representative, was held today to the Federal grand jury under $1500 bond as officers continued an investigation of his story that he was acting as a prohibition informer. Unable to obtain bond, Herrick went to jail for the night.

Herrick, 54 years of age, was arrested early yesterday by Federal raiders who said they saw the one-time Representative fire the boilers and lift mash into the still of 1000 gallons' capacity. He told officers he was paid $15 a week.

STILL DESTROYED

The still was destroyed and 12,000 gallons of mash and a truck containing fifty cases of fruit jars were confiscated. Herrick and two other men were taken in a truck to Marlboro, where they spent the night, and today were brought to Baltimore. A fourth man at the still escaped.

Herrick's story that he was acting for the Federal Prohibition Bureau at Washington, under an informal commission from J. P. Moore in the office of Prohibition Director Amos W. W. Woodcock, was scouted by the officers, but the arraignment was continued as a check was made.

Herrick, in blue overalls, and unshaven, told prohibition officers and Department of Justice agents he went to the Prohibition Bureau at Washington last month, but Woodcock was out and he was referred to Moore. He said he failed to have a definite understanding with the latter, but proceeded anyhow to get the job at the still, located near the southernmost tip of the State, about eighty miles southeast of Washington.

Living alone in a one-room shack, he worked as a boiler tender and general handy man, he related. When arrested, he described other illicit connections and offered to take the officers to other stills, but was not able to make good his claims, they said.

William F. Airey, one of the men arrested with Herrick, provided the $1500 bond required of him, but the other, Pius Ennels, Negro, went to jail to await trial.

IN BALM SUIT

During his term in the Sixty-seventh Congress, in which he represented the Eighth Oklahoma District as a Republican from March 4, 1921, to March 4, 1923, Herrick was often in the public eye. In 1921, he was sued for $50,000 for breach of promise by a New York girl, who had been a beauty-contest entrant.

In Congress he several times spoke on prohibition, and on departing, when defeated in 1923, said other members drank openly.

"The smell of liquor on all sides has sickened me," he announced.

In Oklahoma he was a farmer and stockman until he entered politics and was swept into Congress in the Harding landslide.

HERRICK RECENTLY DEFEATED IN OKLAHOMA

OKLAHOMA CITY, Aug. 7. (AP) The versatile Manuel Herrick, accused today as a moonshiner, was defeated only last week in an attempt to regain the post in Congress he won in the Harding landslide of 1920.

Herrick ran a poor third in last week's primary election for the Republican Congressional nomination in the Eighth District.

His exploits as an aviator and a protector of feminine virtue placed him in the limelight soon after he reached the national capital. He introduced himself to his colleagues as an "aerial daredevil and sparkplug lover of the House of Representatives."

He introduced a bill to prohibit beauty contests, and, in gathering facts to support his measure, sent questionnaires to contestants in every State of the Union. The chief question, however, was a query as to whether the several beauties wished to enter a contest for the "greatest prize on earth," to wit, Manuel Herrick, who was modestly described as a man who "holds one of highest offices in the nation, and will at a time not to exceed eight years, hold the highest."

The net result of the questionnaire was a breach-of-promise suit for $50,000 filed by Elizabeth Niebel, an actress. Later Herrick sued his stenographer, Ethlyn Crane, for a like amount for the same heart offense. Herrick's latest self-imposed title was "Lonely Manuel."

LUTHERANS RE-ELECT ST. LOUIS MINISTER

QUINCY (Ill.) Aug. 7. (AP)—The synodical conference of the Lutheran Church of North America today re-elected Dr. Louis Fuerbringer of St. Louis president. Others elected were: Rev. Ben Schlueter of Oshkosh, Wis., vice-president; Rev. Herman Gieschen of Milwaukee, secretary, and Martin Marquardt of Merrill, Wis., treasurer.

1.3 MORE MILES PER GALLON
WITH THE NEW
MACMILLAN GASOLINE

The Times Resort and Travel Bureaus

MAIN OFFICE—CORNER FIRST AND BROADWAY are for the accommodation and benefit of persons seeking interesting routes of travel, desirable hotels and apartments, attractive eating places, or rest, recreation and recuperation at mountains, seashore or desert resorts and hotels. Particulars are furnished by competent attendants to the general public regarding rates and attractions of resorts, hotels and apartments, railroad and steamship lines, motor stage lines and travel by air. Descriptive circulars are kept on hand for inspection and distribution. THIS SERVICE IS ABSOLUTELY FREE AND IS ALSO AVAILABLE BY MAIL OR PHONE. The Times has established connections in Paris, France, whereby a similar service is offered to our readers at 1 Rue Scribe, Paris.

Make Your Resort and Hotel **RESERVATIONS**

FREE OF CHARGE AT THE
Times Resort and Travel Bureau, Times Bldg., Bdwy. at First St., or at The Times Branch Office Bureau, 619½ So. Spring St.
Telephone MAdison 2345
ALSO GENERAL INFORMATION OF ALL KINDS IS GRATUITOUSLY FURNISHED TO INQUIRERS.

"Direct-U"

Have you had difficulty in finding some particular advertised product? Have you had to hunt from store to store to find something you have seen advertised? The Times has established a department called "Direct-U," which has on file selected data about thousands upon thousands of trade-named (advertised) products and stands ready to tell you just where you can find the thing you want.

The Times is glad to help its readers and advertisers through this service—so make free use of it—there is no charge, of course. All you need do is phone the Los Angeles Times—MAdison 2345—and ask for "Direct-U" Department.

Resorts

DAWN IN THE BIG PINES

BIG BEAR LAKE *6800 Feet Elevation*

ON THE RIM O' THE WORLD

The dawn of each day brings new thrills for the vacationist—High in the mountains, where the crisp air is spicy with the aroma of the woods. Around you is the Great Outdoors; the mountains, forest and all the wilderness you crave for your vacationing. Sports galore—riding, tennis, golf, fishing, swimming, canoeing and hiking—in the evenings, campfire parties and dancing to good music afford unalloyed pleasure to all.

Cabins and Hotel Accommodations

Steam-heated Inns, Taverns and hotels with hot and cold water, 2, 3 or 4-room cabins, some on the shores of Big Bear Lake and others nestled among tall pine trees, await your selection—You will be surprised at the reasonable rates. Reserve through Times Bureaus or write to any resort listed below.

Good Roads

Easy grades, wide paved roads all the way, makes driving as safe as a country highway—You may come by Motor Transit or make the trip in your own car through City Creek Road over Highland Avenue from San Bernardino, Mill Creek Road via Redlands or by the desert route via Victorville.

SOUTH SHORE
Camp Minota Mitchell's Camp Myer's Camp

BUSINESS HOUSES
Beard's Department Store Chamber of Commerce
Southern Service Company, Laundries M. J. Rohde, Wholesale Produce and Soft Drinks
Elmer Deems, Garage Post Office Store Meats, Berries, Vegetables

BIG BEAR DEVELOPMENT
Pine Knot Subdivision Co. North Estate Subdivision Co. Bear Valley Development Co.

MOTOR TRANSIT STAGES—Los Angeles to Big Bear, via City Creek route, leaves 8 A.M. Fare $4.25 one way; $7.25 round trip. Special cars for private parties greatly reduced rates.
5th and Los Angeles Streets — Union Stage Depot. — MAdison 2461.

Favorite stop-over place on your way North or for a prolonged vacation. Everything the vacationist's heart could desire.

"World Famous Dining Room"

Come linger with us, and listen to the song of a brook singing merrily through our justly famous dining room. The new Skyline Boulevard, from Santa Cruz to San Francisco, passing our door, shortens the Coast Route from L. A. to S. F. by one hour. Paved highway all the way. In heart of Santa Cruz Big Trees Country.

BROOKDALE LODGE Dr. F. K. Camp, Master of Lodge P. O. BROOKDALE, CALIF.

NATURE'S TONIC

GUENTHER'S MURRIETA Mineral Hot Springs California's Greatest Health Resort

On Inland Route to San Diego. Paved Highway Direct to Springs.

Health, Rest and Recreation Are Offered At Reasonable Hotel Rates
MUD BATHS FAMOUS THE WORLD OVER.
ULTRA-MODERN BATH HOUSE WITH GYMNASIUM AND SUN BATHS.
CLASS 'A' HOTEL ACCOMMODATIONS, AMERICAN PLAN
EXCELLENT CUISINE
MINERAL WATER PLUNGE
TENNIS COURT
DANCE AUDITORIUM
CROQUET COURT
WRITE FOR DESCRIPTIVE FOLDER

Reservations made only by communicating directly with Murrieta Hot Springs. P.O. Murrieta, Calif. Long Distance Phone Murrieta Hot Springs

WARNER HOT SPRINGS

Famous Indian hot sulphur baths, especially beneficial for arthritis, neuritis, rheumatism, and for stomach, kidney and liver disorders. Modern bathhouse, skilled masseur. Two warm sulphur plunges.

Rates, including meals, $27.50 to $40 Per Week. *Try the Warner Miniature Golf Course.*

From L. A. via Temecula, Oceanside or Hemet. Make reservations at TIMES Tourist Bureau, or write or phone T. C. CAPEN, Mngr., Warner Hot Springs, Calif.

SAN DIEGO COUNTY ✦ ELEVATION 3165 FT.

SEQUOIA & General Grant National Parks

The "Biggest Tree" National Parks. Delightful vacation in both of these easily reached High Sierra Resorts. American Plan accommodations and housekeeping camps. Open ALL YEAR. Free illustrated folders at all travel agencies or address:

GIANT FOREST LODGE SEQUOIA NATIONAL PARK, CAL. OR GRANT PARK LODGE GENERAL GRANT NATIONAL PARK, CAL.

SWARTOUT VALLEY LODGE

Big Pines Recreation Camp, Swartout, Calif. Elevation 6862. Dining room open every day. Comfortable hotel cabins, $5.00 day for one person, $9.00 day for two. American Plan. Absolutely safe roads. See Times or City Office, 134 N. Broadway, L. A. Phone MUtual 9211, Station 2892.

WRIGHTWOOD

Hotel and cafe now under management of W. C. Braden, formerly of Pine Valley. American and European plan. Horseback-riding, swimming, tennis, fishing, dancing, etc. Modern hotel rooms or housekeeping cottages. Large general store, garage and gas station.

Back of Old Baldy Elevation 6000 ft. Phone VAndike 8038 for reservations. 117 WEST 9TH STREET

OAKGLEN LODGE The Resort Which is Just Like Home

5000 Feet Elevation

Year 'round resort. 16 miles from Redlands. Excellent, easy auto road. American plan hotel and cottages. Housekeeping rooms. Auto camp. Reasonable rates. See "Times" and other Information Bureaus. Write Miss A. M. Woodford, Yucaipa, Cal. Phone Redlands Suburban 9038.

MORRO BEACH INN formerly "Cloisters" Hotel — Bungalows
Boating—Fishing—Golf
Box 67, Morro Bay, Calif. Tel. Morro 3

Resorts

This Sunday
Enjoy the Cool Sea Breezes
and
A Delightfully Different Dinner
at

Hotel Virginia
Long Beach

Sunday Dinner 12:30 to 2:00, 6:30 to 8:00

SURF BATHING DIRECTLY IN FRONT OF HOTEL

M. E. (Don) Olsen, Mgr.

Lake Tahoe Resorts

COME TO GLORIOUS

LAKE TAHOE

Nature's Gem of the High Sierras

All type of accommodations available, from housekeeping cabins and tents to high-class hotels. Every form of outdoor sport.
All automobile roads to Lake Tahoe are in excellent condition.
Also reached by Southern Pacific Railway and Pierce-Arrow Stage Lines.

Write for illustrated booklet with beautiful map of Lake Tahoe, showing all roads, streams and mountain peaks, and area of Lake Tahoe.

LAKE TAHOE SIERRA ASSOCIATION

Brockway, Lake Tahoe Brockway Hotel and Bungalows Natural Hot Water
Altitude 6000 feet, snow-capped mountains, cool nights, swimming, boating, dancing, horseback, tennis, all grass greens and fairway golf course.
Rates: $6.00 a day and up, American plan.
For reservations, wire or write, H. O. Comstock, Vista del Arroyo Hotel, Pasadena, California, or Brockway, Lake Tahoe, California.

CAMP RICHARDSON
THE IDEAL RESORT ON THE SHORES OF LAKE TAHOE.
E. P. Hotel and Housekeeping Cottages. Leave S. P. Depot (6:30 P.M.) connect Pierce-Arrow Stage, Sacto. 10:45. Private car via Bishop—Scenic way to Tahoe.

CONOLLEY'S BIJOU INN Wonder Spot on Shore Lake Tahoe—Famous for faultless food; new modern hotel. Showers and baths, steam heat; cottages, tents; chicken dinner daily; safest bathing beach; boating, golf, saddle horses; stores; elec. lights, dancing, all amusements. Mrs. Anna Conolley, Bijou, Cal.

For Information Regarding Any Camp, apply to Times Resort Bureau, Times Bldg., Phone MAdison 2345

High Sierra-Inyo-Mono Counties Resorts

LAKE SABRINA 18 miles from Bishop on North Fork Bishop Creek—Excellent fishing in many nearby lakes—good hunting—comfortable housekeeping cabins, store. See Times or write A. R. McMURTRIE. Box 698, Bishop, California, or Times Bureau.

DOW HOTEL AIR COOLED LONE PINE, Calif. **WINNEDUMAH HOTEL** INDEPENDENCE, Calif.
G. W. DOW, Proprietor
Plan to stop at these new and modern hotels on your visits to the high Sierras. Moderate rates. See TIMES INFORMATION BUREAU.

TAMARACK LODGE TWIN LAKES
American plan and housekeeping cabins, store. Trout fishing. Marvelous scenic attractions including famous Devil's Post Pile and Rainbow falls. On direct route to Tahoe and Yosemite. Folders at all bureaus. Lloyd B. Austin, Owner, Mammoth Lakes P.O., Mono Co., Calif.

EL CAPINERO PINE FLAT LODGE. New modern housekeeping cottages. Dining room; fresh vegetables; meats; fruit and milk at store. Hunting, fishing, tennis, dancing. Saddle and Pack Horses.
In High Sierras Tulare County. MYERS LAND COMPANY, Cal. Hot Spring, P.O., Tulare Co.

Angeles National Forest Resorts

Camp Oak Wilde A beautiful mountain retreat, cool and restful, 9 miles No. of Pasadena. Housekeeping cabins $8 to $20 per week. Elev. 2200 ft. Dancing, Sat. nites, Folders Times. Ph. Sterling 9931-F-2.

MOUNT WILSON ABOVE THE FOG World's largest telescope open to public daily 1:30 to 2:15. Free public observation through 60-inch telescope, and astronomical lecture every Friday night. Electrically heated cottages and elegant cuisine at Hotel. Information at all Bureaus or phone Sterling 9934-F2 or Stage Line, Terrace 9618. A. C. Childs, Manager.

SWITZER-LAND
"THE AUSTIN HOME—AND YOURS." In the heart of the Sierra Madre Mountains, only 12 miles from Pasadena. Delightful motor and trail trip. American Plan and housekeeping cabins. Saturday night entertainment and dancing. Phone Sterling 9933 F2.

Independent Forester Inn
AT CATALINA ISLAND OPEN TO THE PUBLIC
First-class modern apartments and rooms with kitchenette for housekeeping; also bungalows. Los Angeles Office, 1329 SO. HOPE ST. WE. 2129 or Times Resort Bureau.

GREEN VALLEY LAKE 7200 ft. High
SPECIAL WEEKLY RATES FOR AUGUST.
Lake and stream fishing, swimming, riding, boating, dancing, all outdoor sports. 88 miles L. A. over paved roads. City Creek road from San Bernardino. Plenty of accommodation. Good meals. Reservations, 618 Rowan Bldg. FAber 3191.

GILMAN HOT SPRINGS European plan, $1.50 per day and up to $3.00 with private bath. Popular priced Cafeteria and a la carte Dining-room service. Natural hot tule mud, sulphur water, sweat and sun baths, for Guests, 50c; Transients, $1.00. Four De Luxe Motor Transit Stages daily from Los Angeles direct to Gilman's. Reservations at all Information Bureaus or phone GILMAN HOT SPRINGS, SAN JACINTO 8811.

FOREST HOME
Beautiful mountain resort. ALL PAVED ROADS. 16 miles from Redlands. Excellent meals served every day. American Plan and Housekeeping Cabins. See 'Times' or P.O. Forest Home, Calif. Phone Redlands, Suburban 9042.

Highland Springs Resort Our Free 18 Hole Sporty Miniature Golf Course is free to guests. Tennis, dancing, sun baths, children's wading pool, playground, volley ball, croquet, quoits, all at no extra cost. Saddle horses, unlimited unpaved roads. Modern hotel and cottages. Unsurpassed cooking. $25 week, up. 82 miles east of L. A. Paved highway via Redlands or Riverside. Make reservations for week-end parties. Ph. Los Angeles office TR. 9377.

CAMP FLEMING On Lake Shore
FLEMING GROVE—Capacity 500. Dining room; bungalettes; cottages; hot and cold water; complete sewerage; stores; dancing, boats and sports of all kinds. Reservations: Times Inf. Bureaus or R. S. Turner, Camp Fleming, Lake Arrowhead, or Peck-Judah Information Bureau.

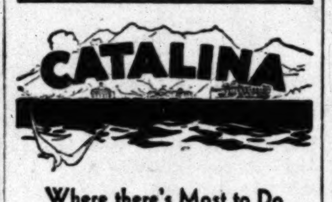

Where there's Most to Do and Least to Pay—that's Catalina! Boating, bathing, fishing, golf, tennis, riding, hiking—pleasures innumerable.

Steamers sail at 9:30, 10:10 a. m., 1:15, 3:30 and 6:30 p. m. on week days. [Saturdays 7 p. m.] On Sundays 9:30, 10:10 a. m., 1:15, 5.30 and 6.45 p. m. from Catalina Terminal, Wilmington. Trains leave L. A. an hour earlier. 1:15 boat goes via the Isthmus.
Literature on request
CATALINA TICKET OFFICE
6th & Main Sts., L. A. MAdison 1151

5 Boats a Day

PINECREST

A Resort of Distinction. High and Cool in the San Bernardino Mts. On the "Rim of the World" Drive.
A place for play, rest and recreation. Cottage Dept. now open. Hotel open June 15th. Tennis, swimming, saddle riding, dancing, motoring, fishing, Mt. climbing and all mountain sports. Write for our illustrated folder, rates and reservations. PINECREST RESORT, via San Bernardino, Calif.

AGUA CALIENTE
Play in the Land of Sports
Indoors, the Patio, the Cafe and Casino, the Spa — outdoors, golf, tennis, the plunge and—

The Sport of Kings under the Cooling Breezes at Agua Caliente, America's Deauville. RACING DAILY EXCEPT MONDAYS. 7 or more events. First race at 1:30, Sunday, Tuesday, Friday and Saturday. 2 p.m., Wednesday and Thursday. ADMISSION $1. LADIES FREE Tuesdays and Fridays. Santa Fe connects with S. D. & A. Ry. T.A.T.-Maddux or Western Air Express. Stage service or your own motor. Drive 3 miles beyond Tiajuana, south of San Diego. A la carte luncheon in the Club House Patio.

Mestres Rites Set for Today

MONTEREY, Aug. 7. (AP)—Funeral services for the Rt. Rev. Mgr. Ramon M. Mestres, who married President and Mrs. Hoover, today were set for 9:30 a.m. tomorrow at the San Carlos Church here.

A floral tribute from President Hoover arrived.

Resorts

SANTA MARIA INN
Santa Maria, Calif.
A delightful inn on the Coast Highway, midway between Los Angeles and San Francisco.

Long Beach Hotels

NEW HOTEL
LAFAYETTE
WHEN IN LONG BEACH STOP AT THIS BEAUTIFUL NEW TRANSIENT AND RESIDENTIAL HOTEL
All luxuriously furnished outside rooms with bath
•RATES $2.50 AND UP•
Enticing weekly rates
—Two blocks to beach—
FINEST CAFE IN LONG BEACH—BEST OF FOODS SERVED AT SENSIBLE PRICES
A LA CARTE • TABLE D'HOTE
HOTEL LAFAYETTE
BROADWAY at LINDEN
TWO BLOCKS EAST OF BROADWAY & AMERICAN
LONG BEACH

San Francisco Hotels

San Francisco

Exquisitely appointed, with every requisite of finer living.

Dining room and Coffee Shop famed for excellence. $3 to $6

TAYLOR at O'FARRELL

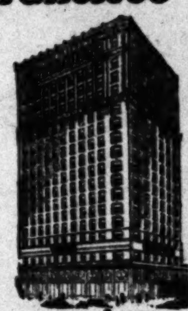

HOTEL CALIFORNIAN

Hollywood Hotels

HOLLYWOOD PLAZA

Right in the heart of Movieland. Next to cafes, studios, theaters. Near golf, bridle paths, and beaches. Modern, Luxurious. Excellent service. Pig 'n Whistle dining room. Rates reasonable.
Vine Street at Hollywood Boulevard Hollywood.

Steamships

O S K
OSAKA SHOSEN KAISHA

AROUND THE WORLD—$950
All First Class. To the Orient. Yokohama, $230 Kobe, $240, 1st Class
M.S. BUENOS AIRES MARU Sails Aug. 13
M.S. SATOS MARU Sails Sept. 9
Monthly Sailings from Los Angeles Direct
OSAKA SHOSEN KAISHA
Williams Dimond & Co., Agents
111 West 7th St. TR. 5071
Or any Steamship Ticket Agent

Steamships

Glorious!

WEEK-END XCURSIONS to ENSENADA

...quaint, old-world pueblo, 60-odd miles south of the border... an embryo world playground with all the sportive pleasures and diversions of the popular "foreign" playspots. 45 hours of glorious cruising... two nights of invigorating rest... music with meals... dancing... deck sports... and 12 golden hours at colorful, beautiful Ensenada.

ROUND TRIP
$17.50 *Complete*

Stopover in each direction at San Diego, and the steamer is your home for the entire round trip, even during stay at Ensenada.

Cruises leave Los Angeles every Friday evening, return late Sunday afternoon.

NEXT CRUISE:
Steamer Emma Alexander
sails Friday, August 8th

PACIFIC S.S.CO.
501 WEST FIFTH ST. Cor. Olive Phone MUtual 4321

Routes of Travel

Scenic Way to SAN FRANCISCO

TRY this way to San Francisco... the famous scenic Coast Route *by daylight.* Twelve fascinating hours, through orchards, valleys, mountains and along the blue Pacific.

The new "Daylight Limited" cars are pearl grey inside and out, a triumph of modern car designing. Club cars provide lounge and smoking rooms for men... and separate ones for women. New observation cars have special high, single-side windows. An added feature is the all-day lunch car.

The "Daylight Limited" leaves Los Angeles daily at 7:45 a. m., arriving San Francisco 7:45 p.m. 16-day round-trip, $22.75. Eight other fast Southern Pacific trains to San Francisco daily.

"Daylight Limited"

SOUTHERN PACIFIC
TICKET OFFICES: 212 W. Seventh St.; 1147 S. Broadway; Main Floor Pacific Electric Building; 423 S. Hill St. STATION: Fifth and Central
Telephone FAber 6161

Resorts

COAST HIGHWAY LOS ANGELES TO SAN DIEGO HOTELS and RESORTS

HOTEL DEL MAR

Southern California's Finest Seashore Resort.
Make Your Reservations Early For Labor Day.

Golf, Tennis, Horseback Riding and Warm, Salt Water, Filtered Plunge.

Rates: $6 to $10 a Day Single; $11 to $18 a Day Double, American Plan. Excellent Cuisine.

Reservations
TRinity 3161
or write Manager
HOTEL DEL MAR
Del Mar, California

LOS ANGELES
WHITTIER
SANTA ANA
SAN JUAN CAPISTRANO
OCEANSIDE
CARLSBAD
SOUTH COAST PARK
DEL MAR
LA JOLLA
SAN DIEGO

Cool off

La Jolla Spend your vacation at BLUE SEA COTTAGES —30 furnished cottages one block from beach. Reasonable rates by day, week or season. See "Times" or write Blue Sea Cottages, La Jolla.

BALBOA The Little Yellow House: With Japanese Curtains
Attractively furnished. Accommodate 2 to 4 persons, and cots for extras. $8.50 to $25 week. Equipped with bath, private toilet, running water (hot water throughout.) EVERETT CHACE, PROPRIETOR. Corner Cypress and Central. Phone 30. Red car to Coronado St., Balboa. Day—Week—Month.

Palomar Apartments
SIXTH & MAPLE STREETS, SAN DIEGO, OPPOSITE BALBOA PARK.
Roof Garden, Ocean and Mountain View, completely furnished for housekeeping. Daily Maid Service. $4 per day up, 2 persons: $20 wk.; $75 month. Franklin 3171.

CLARK BEACH COTTAGES Under New Management, Completely furnished and modern as your home. Shower and toilet in each cottage. Ideal spot for week-end parties, wonderful bathing beach, fishing, pier and other entertainment. Class A. Write TIMES RESORT BUREAU, OR CLARK BEACH COTTAGES, OCEANSIDE, CALIFORNIA

San Diego's Most Unique Hotel Resort
The entire Ocean Village is built on a pier over the sand and beach. Single or suite, soundproof construction, absolutely modern. Hotel service. For reservations, Times Resort Bureau, 100 N. Broadway, or Wm. T. Allen, OCEAN VILLAGE, OCEAN BEACH, CALIF. Phone Bay View 0605.

Los Angeles Hotels and Apar

The "Sunshine of Satisfaction" make this Hotel grow
No Gloomy Gues
Hotel Barbara
Los Angeles
ADJACENT TO BEAUTIFUL WESTLAKE PA

Every room has private bath. One person $2 to $2.50; two persons $3 to $4. Weekly rates to those wishing permanent accommodations. Every room is spotlessly clean, comfortably furnished, always new. French 'phones and radios voice our progressiveness. Coffee Shoppe under the splendid operation of "Pig'n Whistle." Fireproof garage within a stone's throw. An organization that makes us boastful—100% enthusiasts—on their toes, never on yours! Your stay at "The Barbara" will be one with pleasant memories

WM. E. JOHNSTON, Managing Lessee

NEW HOTEL ROSSLYN & AN

HART BROS. CO. Props.

1100 Rooms —
Rates per day—

ROOMS	SINGLE
50	$1.50
150	2.00
300*	2.00 to $3.00
375†	2.50 to 4.00

25 corner rooms $7.00
*Private toilet. †Private bath.
Private auto entrance to Hotel; courteous attendant always at y

Long Beach Hotels

THE WILLMORE
One of California's Finest Apartment-Hotels
Ultimate in Beauty, Luxury and Service—Near the Ocean, the Shops, Yet in the Most Quiet Zone
A SUMMER HOME INCOMPARABLE
Garage in the Building
Literature and Rates on Request
HENRY L. WHIPPLE, Manager
Cedar Long Beach, Calif. Telephone

Superb Routes of Travel

2000 Square Mi IN ONE VIEW!

Seen from Mt. Lowe... only 2 hours away by rail

TAKE a trip above the clouds... see 4 great Southland counties in one wide expanse... rolling foothills... fertile valleys... 56 cities... the broad Pacific... Catalina Island in the blue distance.

Plan NOW to visit this unique spot, only 2 hours from Los Angeles by rail. Breathe new vigor in the crisp mountain air... enjoy hiking, riding, tennis and other outdoor sports.

The cost is surprisingly low... $2 round trip from Los Angeles... or $5 includes fare, dinner, over-night accommodations, and breakfast.

Take this pleasant ride on the Big Red Cars through beautiful Pasadena and Altadena... up the world-famous Incline Railway... three and a half miles through the mountains on a scenic trolley to the door of picturesque Mt. Low

Five trains leave Sixth streets, Los Angeles, 9:30 and 10:30 a.m.; p.m. Get information TODAY from reau, or phone TUcker

MT. LOW
PACIFIC ELECTRIC R
O. A. SMITH, Pass. Traffic

To San Francisco TODAY!
"YALE" sails at 4 p. m.
ONE WAY **$14**
Round Trip $22.75
16-day return limit. Fares include meals and berth.
Sailings to San Francisco—Tues., Thurs., Fri., Sun. from L. A. Harbor at 4 p. m.

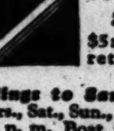

To SAN DIEGO
$3 One Way
$5 round trip. 16-day return limit. Fares include meals.
Sailings to San Diego—Wed., Thurs., Sat., Sun., from L. A. Harbor at 3 p. m. Boat train leaves P. E. Depot one hour before each sailing.

LASSCO
LOS ANGELES STEAMSHIP CO.
730 So. Broadway . . . Tel. VAndike 2421
505 So. Spring Street . . . Tel. VAndike 2421
6733 Hollywood Blvd. . . . Tel. GLadstone 5505

NEW YORK Via PANAMA
LOWEST RATES
PECK-JUDAH
749 South Hill Street — VAndike 7763

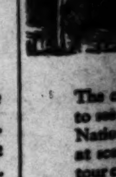

The care-free to see America's National Park at scenic Salt Lake tour cost includ tor fares, Pullman and compa under directi

Tours leave Aug September 13 Zion-Bryce-Grand National Parks mation apply Un Tourist Bureau Broadway, or

UNION PA

Going to Move? ly grouped Times Want Ads.

les Hotels and Apartme

unshine of
isfaction makes
his Hotel grow.
No Gloomy Guests

Hotel Barbara
Los Angeles

TO BEAUTIFUL WESTLAKE PAR

TEL ROSSLYN & ANNEX

ong Beach Hotels

WILLMORE
of California's Finest Apartment-Hotels
Literature and Rates on Request
Long Beach, Calif.

perb Routes of Travel
Square Mil
ONE VIEW!

of picturesque Mt. Lowe
Five trains leave Sixth and
streets, Los Angeles, daily,
9:30 and 10:30 a.m.; 1:30
p.m. Get information or
tions TODAY from any
reau, or phone TUcker 7272.

MT. LOW
PACIFIC ELECTRIC RAIL
O. A. SMITH, Pass. Traffic Manager

UNION PAC

Going to Move? See
ly grouped rental
Times Want Ads.

1930 IS REWARDING CAREFUL SAVERS

COMPARISONS

The contrasts afforded by Pacific States Savings' Statement of Condition show in a graphic way some of the distinctive characteristics of this institution that are important to discriminating savers and investors.

Our Statement of Condition shows the largest invested capital of any building and loan association in the West. By comparison, there is an absence of non-liquid items, for the Furniture and Fixtures and Real Estate accounts are carried at $1 each.

Our Statement of Condition shows the strongest cash position—including the largest voluntary cash reserve—of any building and loan association in the West. By comparison, there is an absence of bank indebtedness. Here again is an illustration of our rule to give the customers the right of way.

In a word, the strength of this institution is MOBILE strength, providing for our savers' funds a liquidity that in 41 years has never been found wanting.

We invite your investigation of the 6% and 5½% facilities afforded by this, the largest building and loan association in the Nation.

© P.S. 1930

PACIFIC STATES SAVINGS and Loan Company
A BUILDING AND LOAN ASSOCIATION

LOS ANGELES BRANCH
12 SOUTH BROADWAY near EIGHTH
Vice-President and Manager
Branches in 19 other Southern California Cities

RESOURCES OVER 65 MILLIONS

UNUSUAL OBJECTS
ordinarily not sold in stores may be found by
TIMES WANT ADS

POPE DISCLOSES 'DEFENSE' MOVE

New Organization to Combat Protestant Proselyting

Operations of Body to Center in and Around Rome

Announcement Published in "Osservatore Romano"

VATICAN CITY, Aug. 7. (AP)—The Pope, in a personal statement published in the Osservatore Romano this evening, announces the formation of a "Ponfifical organization for preservation of the faith and for the provision of new churches in Rome," designed to combat Protestant proselyting in and around Rome.

The announcement in "motu proprio"—that is, a document made by the Pontiff himself—recalls the Pope's protest against Protestant activities in an allocution at a secret consistory held June 30, last.

The new "defense organization" will have a cardinal for its president who will maintain continuous contact with Cardinal Pacmili, Vicar-General of the Diocese of Rome, to keep him informed and exchange useful ideas.

The new organization will be divided into two sections. The one for "preservation of the faith, in addition to the organization now devoted to that work and bearing that name, constituted by Pope Leo XIII, will extend its operations."

The second section will be devoted to providing more churches wherever needed, reorganizing parishes, regrouping parishioners, the demolition of old and unsuitable church edifices, and the questions of dealing with the civil authorities for necessary authorization.

The document ends with an invocation of divine favor and imparts the apostolic benediction on all engaged in or aiding the enterprise.

A brief issued by the office of the Secretary of State names Cardinal Marchetti Selvaggiani as president of the organization.

POLICE CHIEFS ELECT

DULUTH (Minn.) Aug. 7. (AP)—Chief Joseph A. Gerk of St. Louis was unanimously elected president of the International Association of Chiefs of Police at the close of the annual convention today.

1.3 MORE MILES PER GALLON
WITH THE NEW
MACMILLAN
GASOLINE

GOOSE-GANDER ADAGE UPHELD

Women Attorneys in New Stand for Equal Rights

Question at Issue Involves Seduction Culpability

Opinions Voiced in Illinois Code Revision Move

CHICAGO, Aug. 7. (Exclusive)—"What's sauce for the goose is sauce for the gander."

That embodies the conviction of four of Chicago's most active proponents of women's rights, all women lawyers, who today pondered a hypothetical question on one of the knotty problems in the proposed revision of the criminal code of Illinois. All stood squarely by their guns—and the ancient, homely adage about the goose and gander. The question is:

When a woman is discovered to have been the aggressive party in a case of seduction should she be accountable to the law and liable to prosecution exactly the same as a man when he is the guilty one?

UNANIMOUS OPINION

Unanimously, honestly and frankly, they said:

"Yes. Fundamentally, we believe that the law should work both ways."

This concession is regarded as unique in that it represents a unanimous opinion of four successful women, each of whom has been conspicuously allied with the battle to advance the cause of women. All of the four are members of the committee for women on juries of the Women's Bar Association of Illinois.

Most emphatic of the four women lawyers was Mrs. Beatrice Hayes Podell, chairman of the committee and one of the most prominent of the preceding evening's speakers on that topic.

INSTANCES CITED

"Certainly it is right and just that women should be prosecuted for seduction," she affirmed. "Hardly anyone would deny that there are women who make the overtures, and in my experience I have found that such instances usually involve the older married woman and the young boy. Unfortunately one cannot make the moral damage done a boy's character grounds for prosecution, as ought basically to be the case. But there would be few prosecutions under such a statute, I feel."

Miss Helen Cirese, president of the Women's Bar Association, qualified her opinion after this fashion:

"Many men regard it as their inherent right to be promiscuous, but they never will grant women the same right—no matter what they try to make us believe. Now, my point is that women should have every right men have, even unto this degree, and please understand I am not advocating immorality in anyone.

MOVE HELD JUST

"But theoretically I am quite as willing to protect boys as well as girls, and I believe that revision of this law to make women liable to trial would be a just move."

Miss Zita Stone, secretary of the Women's Bar Association, concurred in the foregoing sentiment, though a bit grudgingly.

Miss Matilda Fenberg, assistant corporation counsel of Chicago and an attorney of several years' experience in criminal cases, was dubious of any male's need for protection.

The proposed revision of the criminal code of the State is being advocated by the Illinois and Cook county judicial advisory councils and will, it is asserted, place the State far in advance of others in criminal law. It will be taken up before the State Legislature in January.

German Named Winner of Air Tour in Europe

BERLIN, Aug. 7. (AP) — The German, Fritz Morzik, who won last year's around Europe reliability tour sponsored by the French Aero Club, today was declared the winner of a similar flight made last month.

Morzik won on points, with a total of 427, although a British pilot, Capt. Hubert S. Broad, was the first actually to complete the tour. He was given eighth place in the final scoring.

The German, Reinhold Pos, was second; the German, Notz, third, and Miss Spooner of Great Britain, fourth.

John Evans Carberry, who dropped his British title of Lord Carberry after he became a naturalized American in California several years ago, was given sixth place.

Marine Corps Head Sworn In

WASHINGTON, Aug. 7. (AP)—Maj.-Gen. Ben H. Fuller today took the oath of office as commandant of the Marine Corps. The ceremony was attended by Assistant Secretary of the Navy Jahncke.

Fuller was appointed Tuesday by President Hoover to succeed the late Maj.-Gen. Wendell C. Neville.

Gen. Fuller designated Brig.-Gen. George T. Myers as his assistant, filling the place he held under Neville. Myers was a former commander of the Atlantic fleet marines.

SARDINES IN SPAIN SOLVE JOB PROBLEM

VIGO (Spain) Aug. 7. (AP)—Sardines today temporarily solved the unemployment problem of this fishing port. Vast schools of them suddenly appeared on the coast, swarming for moles in almost solid masses, more fish at one time than the oldest inhabitants could recall. Half a million baskets have been taken. The canneries have reopened and are operating at capacity. All of the jobless people either are catching or packing sardines and making the most of the opportunity.

Ride the Texan
TO MEMPHIS AND ST. LOUIS
via El Paso, Fort Worth, Dallas
THRU SLEEPERS from LOS ANGELES
DAILY SCHEDULE
DE LUXE LOUNGE CARS
WITH BARBER SHOP
SHOWER BATHS
VALET SERVICE
SODA FOUNTAIN
ETC—
FEATURED DINING CAR SERVICE
EXTRA FINE
NO EXTRA FARE
TEXAS AND PACIFIC RAILWAY
711 HILL STREET
VAndyke 2151
MISSOURI PACIFIC RAILROAD
300 CENTRAL BUILDING
VAndyke 2459
MISSOURI PACIFIC LINES

PIGGLY WIGGLY
All Over the World

Coffee
Max-I-Mum
Vacuum Packed
1 Lb. Can 35c

Good Luck Days
for Piggly Wiggly shoppers
Four-leaf clover values on every shelf—Help yourself
FRIDAY AND SATURDAY
August 8th AND 9th

Soap
Crystal White Laundry
For Easier Wash Days
6 Bars 19c

Jell-Well
6 fruit flavors and mint
3 Pkgs. 20c

Lux Flakes
For Soft, Cleansing Suds
Large Pkg. 23c
2 for 45c

The Ginger Ale Sensation
PALE FACE Dry ...... Ginger Ale
10 carloads—1500 cases of Pale Face Dry have been sold in Southern California since its introduction 60 days ago! Proof positive that Pale Face is the Ginger Ale sensation of the day! Our customers like Pale Face because it represents so much more value and quality in a ginger ale than they have ever had, for such a low price.
Buy the Handy Pkg. of 12 Bottles $1.29
2 Bottles, 25c

Ripe Olives ELSINORE Med. Size—No. 2½ Can 26c Large Size No. 2½ Can 29c

Canned Milk Libby Brand 6 Small Cans or 3 Tall Cans 25c

Quaker
Puffed Wheat
Light, tasty breakfast food.
Pkg. 11c
Puffed Rice
Tender, puffed grains of rice.
Pkg. 14c

Spaghetti Beech-Nut — 17-oz. Can 12½c
Purex 15-oz. Bottle 11c Quart 19c
Plums Del Monte De Luxe— 16-oz. Cans 10c
Pickles Palmdale Salad Chips 14-oz. Jar 19c
Cocomalt 1-lb. Can 40c

Syrup
Log Cabin
Has that old time maple flavor.
12-oz. Can 23c
26-oz. Can 45c

Ken-L-Ration Dog Food 2 16-oz. Cans 19c

Bishop's Crest Cocoa Half Pound Can 12½c

NUCOA
One of the Best Foods
Nut Margarine
1 lb. ... 19c

FREE! FREE!
U-kno Cookies
With Lucerne Ice Cream
One 5c pkg. U-Kno Cookies Free with pint of Lucerne Ice Cream at the regular price— Pt. 25c
or
Two 5c pkgs. U-Kno Cookies Free with quart of Lucerne Ice Cream at the regular price— Qt. ... 45c

Meat Department
Meat prices effective at all Piggly Wiggly OWNED markets in the Los Angeles Metropolitan District. All such markets display the sign—"This is a Piggly Wiggly Market"
Skinned Hams — Eastern Mild Sugar-cured—Whole or Half — lb. 28c
Lamb Shoulders — Fancy Spring Lamb — lb. 17c
Boiling Beef — Rib—Choice Steer Beef — lb. 10c
Ground Beef — Freshly Ground — 2 lbs. 35c
Halibut — Fresh Northern — lb. 26c
Swordfish — Filet, No Bones — lb. 32c

Fruits and Vegetables
Peaches — Elberta Freestone 22-lb. Box, . . 77c — 7 lbs. 25c
Grapes — Fancy Thompson Seedless — 4 lbs. 15c
Prunes — Large, Fresh and Sweet — 2 lbs. 15c
Cantaloupes — Large Size — 3 for 10c
Lima Beans — Tender Young Well-filled Pods — 3 lbs. 15c

Real Estate Exchanges
Sometimes it is more advantageous to exchange real estate than to sell it. A wide variety of real estate for exchange appears daily in
TIMES WANT ADS

Santa Barbara Fiesta Revives Days of Spanish Rule in California

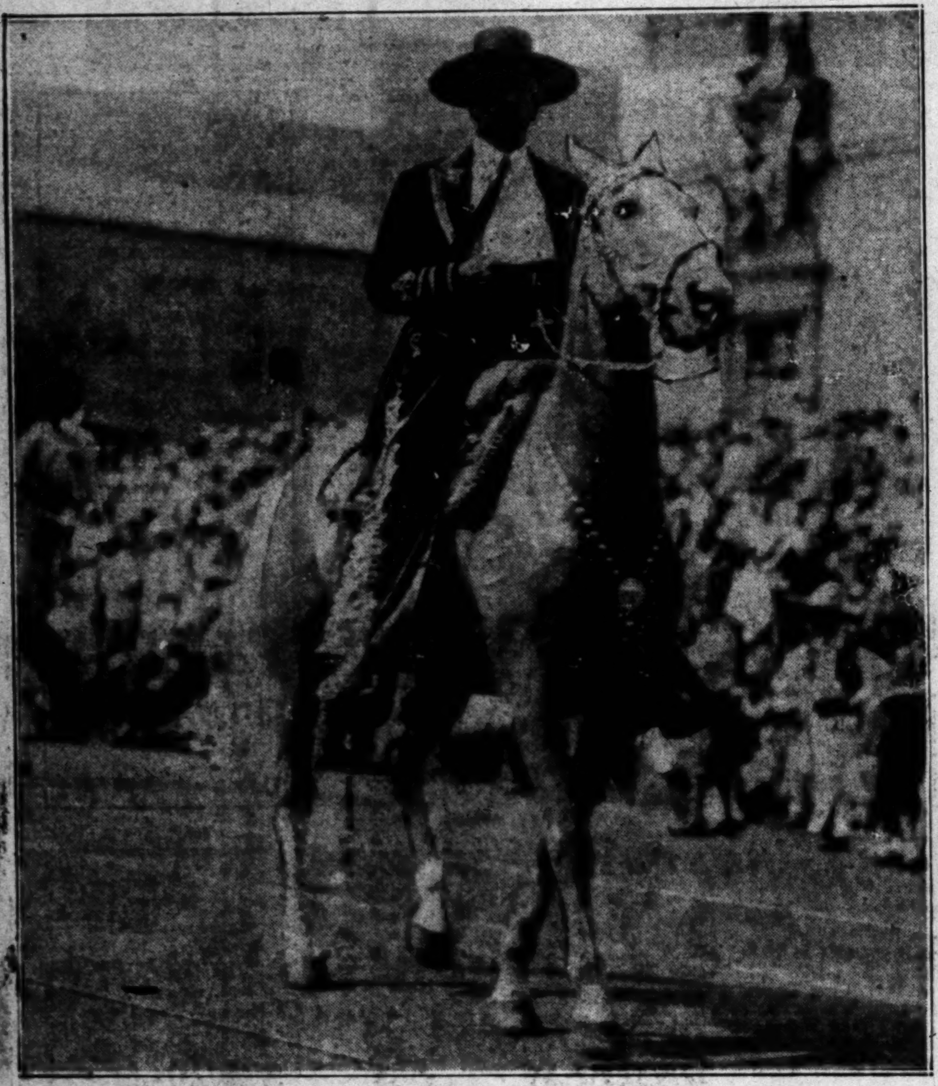

Sam J. Stanwood, President of Fiesta Committee.

Ox Cart Used by the Early Californians.

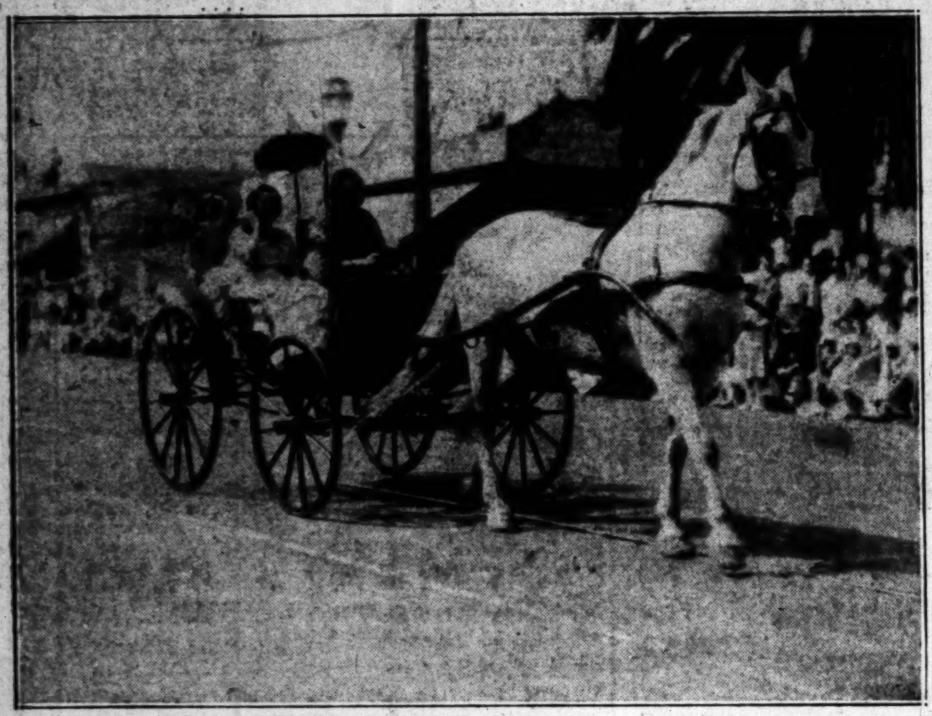

Vehicle That Preceded the Automobile in California.

Group of Chumach Indians, First Residents of Santa Barbara.

Pack Train of the Days of the California Gold Rush.

Alice Coleman as a Spanish Bride.

Senorita Maria de Los Angeles Ruiz and Master Joe Hanlon.

Ancient Stagecoach, the De Luxe Mode of Travel in Days of

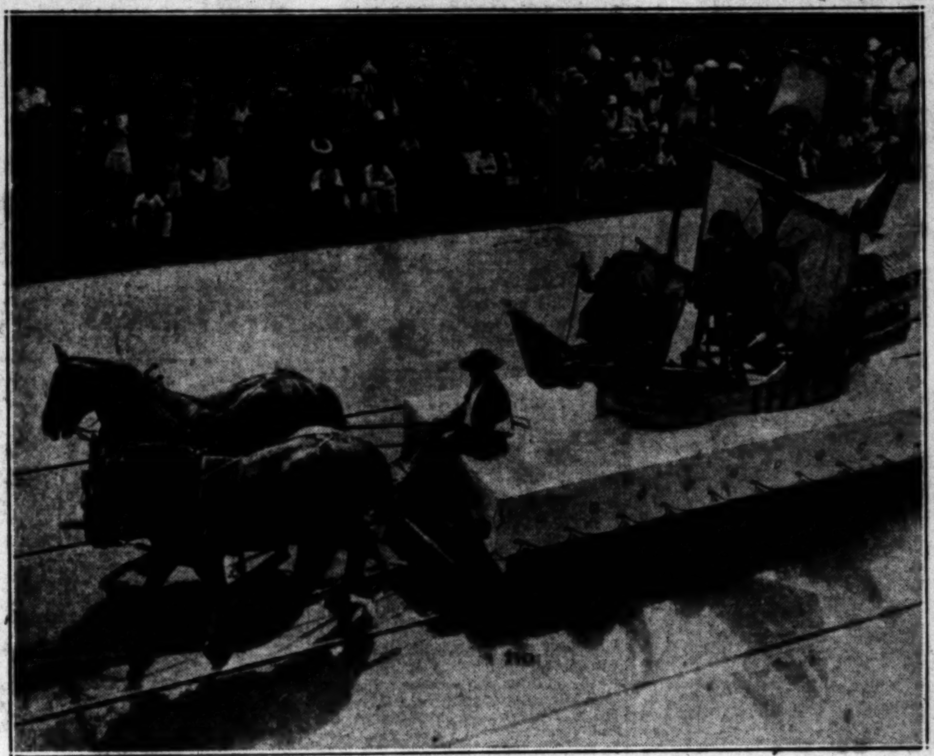

Spanish Galleon Float Entered by City of Santa Maria.

Mrs. G. W. Hancock in Costume of Early

Will Rogers, Jr., as a Spanish Don.

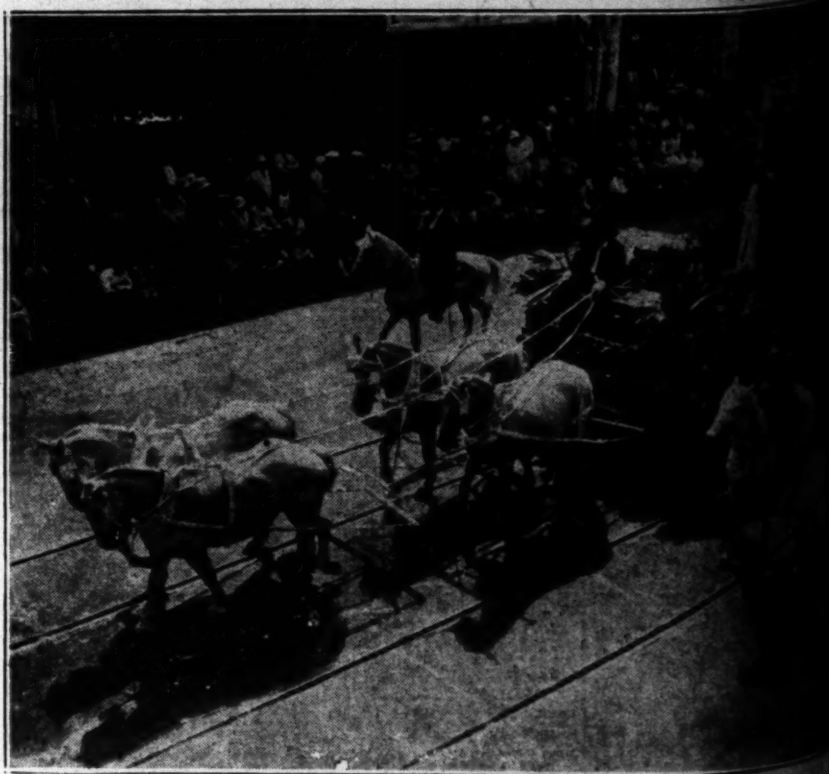

Float Carrying Image of Saint Barbara, Patron Saint of the City.

(Photos by William E. Snyder, Times Staff

CONSERVATIVE GETS REINS IN DOMINION

R. B. Bennett

H. A. Stewart, Minister of Public Works.

C. H. Cahan, Secretary of State.

D. M. Sutherland, Minister of National Defense.

Alfred Duranleau, Minister of Marine.

Thomas G. Murphy, Minister of Interior and superintendent of Indian Affairs.

Maurice Dupre, Solicitor-General.

W. A. Gordon, Minister of Immigration and Colonization and Minister of Mines.

Robert Weir, Minister of Agriculture.

ECONOMIST ENDS LIFE IN PLUNGE

E. J. Clapp Leaps from Building as Wife Arrives to Settle Trouble

NEW YORK, Aug. 7. (Exclusive)—His health ruined by constant illness, his domestic life disrupted and his savings wiped out by stock market losses, Edwin J. Clapp, a widely known economist and financial writer formerly with the New York American, and more recently an assistant to William C. Durant of the Durant Motor Car Corporation, jumped from the roof of the Grovernor Apartment Hotel at Fifth avenue and Tenth street early today and was killed.

His domestic affairs were on the way to a settlement. He had been separated from his wife for several years, but two days ago wrote to her at Charlottesville, Va., begging her to come to New York and talk over their domestic problems.

Mrs. Clapp and her two children, Edwin, 20, and Amy, 18, arrived in New York today, less than an hour after Mr. Clapp threw himself from the roof of the hotel. They learned of his death even before the police found them. They went to Clapp's apartment, and there on a table in the living-room of the four-room apartment was a penciled note with the stub of a pencil lying across it.

"Good-by, Sue. I have killed myself. Nobody is to blame but me. I am crazy," the note read.

"Sue" is Mrs. Clapp.

Steel Chiefs' Lives Guarded

NEW YORK, Aug. 7. (Exclusive) Their lives threatened in letters either from Communists or cranks, Charles M. Schwab and Eugene G. Grace, of the Bethelehem Steel Corporation, are being guarded by private detectives.

Although no report has been made to city or State police forces, the steel multimillionaires attach such importance to the threats that Benjamin Chambers, superintendent of the criminal division of a national agency has been retained to direct the work of guarding them.

Jardine Visions Better Business

POCATELLO (Idaho) Aug. 7. (AP) Improvement in business and agricultural conditions was predicted by William M. Jardine, former Secretary of Agriculture, and present United States Minister to Egypt, upon his arrival here today for a visit with his mother and sister.

He declared "we have hit the bottom" and forecast a gradual but steady improvement throughout the country.

Mexico Places Curb on Aliens

WASHINGTON, Aug. 7. (AP)—New immigration regulations requiring Americans and other aliens entering Mexico for employment or business purposes to procure permission from the government in Mexico City were announced today by the State Department.

The ruling does not apply to tourists, but does apply to commercial travelers.

Senator Heflin Hurt in Crash

DECATUR (Ill.) Aug. 7. (AP)—United States Senator Heflin of Alabama suffered bruises and cuts and a sprained wrist and three members of his party were cut and bruised today as their automobile crashed into a telephone pole to avoid striking a heavily laden log truck that drove into a highway from a side road near here.

LAWYER TELLS OF KILLING WIFE

Texan Asks for Hurried Trip to Electric Chair

STINNETT (Tex.) Aug. 7. (AP)—Requesting that he be hurried "through to the electric chair," A. D. Payne, Amarillo (Tex.) attorney, today was said by officers to have confessed he placed three sticks of dynamite in his automobile, their explosion being credited with the killing of his wife and maiming of his 9-year-old son.

Murder charges were preferred against the lawyer following his arrest late Tuesday. Officers assert the dynamite plot was evolved by Payne because of his love for Mrs. Verona Thompson, his former secretary. A statement by the woman, asserting Payne had made ardent love to her, led to his arrest.

Payne, who is the father of three children, declares his one great regret is that he did not have a chance to commit suicide before he was arrested. He said he had made two plans to kill himself in such a way that his death would appear an accident.

"I wanted my children to collect the full insurance I carry," he was quoted as saying.

Payne, according to Mayor Thompson of Amarillo, said he had carried three sticks of dynamite in a sack of chicken feed in his automobile for three weeks before he found a chance to use it.

He acknowledged also, according to Mayor Thompson, he had attempted to manipulate a shotgun so it would kill his wife and appear accidental three months before he decided on the dynamite blast as the surest scheme.

He said the shotgun was placed in a closet so it would discharge when his wife opened the door and it did actually fire, but the charge merely grazed her.

VETERAN BEACON SHIP DOOMED TO JUNK YARD

WASHINGTON, Aug. 7. (AP)—A beacon that has guided sailors on storm-tossed waters for seventy-five years will go out on the 15th inst.

The Department of Commerce announced today that on that date lightship No. 1 of the Government Lighthouse Service will be withdrawn from service and broken up.

Built in 1855, it was the finest ship of its kind in the United States and she went to the station off Nantucket shoals light station, 200 miles east of New York and in the direct line of trans-Atlantic traffic.

Now her wooden hull and sails are antiquated and most of her value now is due to the tradition that clusters about her.

She was thirty-seven years off Nantucket and was blown many times from her morings.

She was withdrawn from that exposed station in 1892 and replaced by a vessel equipped with a screw propeller.

Later service has been in southern waters.

EX-AFGHAN KING GOES HOME

ISTANBUL (Turkey) Aug. 7. (AP)—Former King Amanullah of Afghanistan, who has been summering in his place on the Bosporus, today embarked hurriedly on an Italian steamer, presumably for home. Because of the disturbed state of affairs in Afghanistan politicians expressed the belief his departure may be connected with events in his homland.

HOSTILE TRIBES DEFY BOMBING

Afridi March on Peshawar, Important Border City

SIMLA, Aug. 7. (AP) — A hostile force of Afridi (Afghan) tribesmen continued marching down the Bara River Valley today toward the important frontier city of Peshawar, with the British Royal Air Force unable to operate against them because of unfavorable flying weather.

Fifty-four airplanes, composing six squadrons, bombed the Afridis yesterday, but did not check them. Should the planes fail to halt the advance when they get a good flying day, the authorities may begin ground operations.

The tribesmen, numbering 5000, are young and aggressive. They have been inflamed by their priests and are attempting to enlist recruits as they move down the valley.

Authorities at Bombay today passed sentences on the Nationalist leaders arrested following a civil disobedience demonstration Saturday. Vallabhai Patel, acting president of the All-India National Congress, was sentenced to three months' simple imprisonment.

What Should You Do About Your Toothache?

By PAINLESS PARKER
Founder of E. R. PARKER SYSTEM

Toothache, however unpleasant it may be, is a wise provision of nature; a solemn and urgent warning that your teeth require attention.

Do you ever have toothache? Do you promise yourself to have your teeth fixed if the ache will only stop? And do you keep that promise?

When people have toothache they usually do almost everything except the right thing. Some people put a hot iron, or a mustard plaster, or a bread poultice on their face, or put some kind of a drug on a piece of cotton and force it into the cavity. Others put a potato or rabbit's foot in their pocket.

But what is the right thing to do? The answer is, "See a dentist immediately, and let him remove the cause of the trouble and assist nature in effecting a cure."

You need not continue to suffer with toothache. It can be prevented.

Dentists using the E. R. Parker System can quickly relieve you of toothache and put your teeth in such shape that you will not again be troubled.

Moreover when you patronize an office where the E. R. Parker System is used you are assured of good dentistry at reasonable prices.

PAINLESS METHODS:LOW PRICES:EXAMINATION FREE

Dentists in Los Angeles Using
E. R. PARKER SYSTEM
DR. MARK E. ROBY—550 SOUTH BROADWAY
DR. J. E. STRASSER—104½ WEST SEVENTH ST.
DR. W. P. KLEPINGER—432 SOUTH MAIN ST.

E-R- PARKER SYSTEM

. . . ANNOUNCING THE *NEW* . . .

BOSCH SUPER SCREEN GRID RADIO

SENSATIONALLY COMBINING ALL MODERN REFINEMENTS IN ONE SET . . .

plus!

LET'S TAKE FOR GRANTED modern radio performance...sound engineering...screen grid...electro-dynamic type speaker...beautiful cabinets...tonal fidelity...power...volume...selectivity...push-pull amplification......and all the rest of the features that belong to present-day radio receivers. *These things should be in every set if it deserves to be called modern.* It is the refinements...the *plus*...which radio must have to excel today.

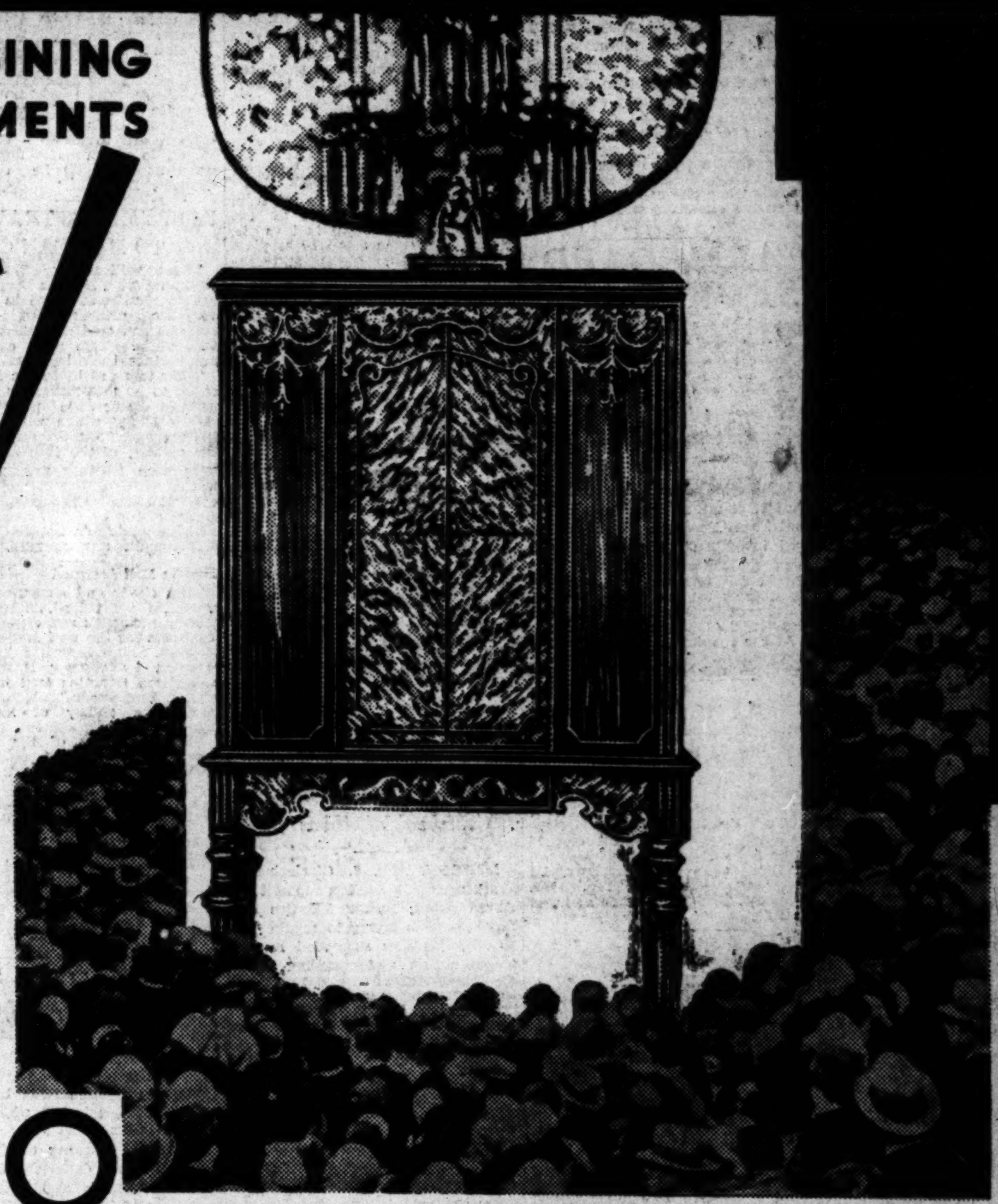

BOSCH RADIO today stands in the forefront... the triumphant achievement of electrical engineering genius! The features which have always marked Bosch Radio for *leadership,* are climaxed in the *new de luxe models* by eight superb refinements, bringing radio entertainment to a perfection not available to the public a few short months ago! ● ● *NOW*...waiting for you at your nearest Bosch Radio dealer...are the master products of present day radio. *One*...the new Bosch Standard is a typical Bosch set, simplified to meet every day requirements. *The other,* the new Bosch de luxe, combines in one receiver, *all* the modern refinements necessary to complete the enjoyment of the most discriminating...and both are moderately priced.

●

YOUR NEAREST Bosch radio dealer is now displaying two entirely new Bosch radio receivers in four beautiful cabinet designs. Two of these include the Bosch Standard 8-tube super screen grid receiver, and are priced at $148.50 (Tubes, $21.30) and $163.50 (Tubes, $21.30). Each of the other two, de luxe models, is equipped with a 9-tube chassis and every refinement now heralded as modern, *plus* many exclusive Bosch features. Priced at $199.50 (Tubes, $24.60) and $257.50 (Tubes, $24.60).

To appreciate what the new super screen grid Bosch Radio has brought to you, visit or telephone your nearest Bosch Radio dealer TODAY, and ask for a demonstration. It will be a revelation!

●

8 MODERN REFINEMENTS, PLUS

1 Tuning Meter...finds the exact point of best reception of every station with electrical accuracy. Makes possible tuning with speaker shut off.

2 Station Selector...The only control which is needed, if it is desired to disregard other refinements. This control also adjusts receiver for phonograph reproduction.

3 Full Automatic Volume Control...Automatically holds the volume at desired tone level for all stations. Automatically reduces fading.

4 Speaker Mute...Tune with the meter from station to station with the speaker shut off, and avoid the booming of stations passed on the dial.

5 Tone Selector...Whether you prefer a low mellow tone or brilliant high notes, or any tones between, the Bosch Tone Selector gives you absolute choice, at your fingertips.

6 A Twelve Inch Speaker...Provides greater volume, deeper, fuller tones, more fidelity.

7 Local-Distance Switch...Provides a surge of reserve power for distance or weak-signal stations, and improves the reception of local stations.

8 Bosch Line-o-lite tuning dial...cuts a sharp line of light across the dial, giving you instant and exceptionally accurate tuning action.

PLUS!...the unmatched performance of Bosch Super Screen Grid Radio, *plus* the glorious beauty of Bosch Radio consoles, *plus* five gang condenser tuning with five tuned circuits which splits hairs for selectivity, *plus* custom-tuning to the individual home. This last is an unique feature. At the time of installation every set is individually tuned to perfect reception and to the aerial and ground to which it is connected. Every set is custom-engineered to the room wherein it plays.

For the name of the Bosch dealer nearest you, telephone

COLLINS-LANE CO.
DISTRIBUTORS
BOSCH RADIO PRODUCTS
1414 W. 7TH ST.
LOS ANGELES
DUNKIRK 3115
CALIFORNIA

BOSCH MOTOR CAR RADIO • • • • BOSCH MOTOR BOAT RADIO

BUSINESS HELD 'CONVALESCING'

Ailments Diagnosed in Davis Talk Over Radio Chain

Recovery Symptoms Laid to Hoover's Skilled Efforts

Gloomy Tariff Prophecies Ridiculed by Secretary

WASHINGTON, Aug. 7. (AP)—Secretary Davis tonight examined the recent ailments of American business and pronounced it on the road to recovery.

This diagnosis was given by the Secretary of Labor in an address over the Columbia Broadcasting System, under auspices of the Washington Star.

Davis, who has served in the Cabinet of three Presidents, said he has lived "through a number of these depressions" and that just as recovery always has followed them, "this one can be trusted to follow the same course."

"It has been truly a trying time for all," he said, "and we still have problems to solve. But no one doubts for a minute the courage and the mental and material resources of this great country of ours.

PRESIDENT'S EXAMPLE

"That courage and resource are already swinging us back on the road to recovery. And we are fortunate in having a President who sets us a shining example of that courage and initiative, and backs it up with an ability that already is proving itself in great practical achievements."

Davis said the government and the nation as a whole have put in motion "the greatest program of public works and public-utility construction ever undertaken, amounting to more than $7,000,000,000."

"This is an absolute reversal of past experience, when it was the policy to shut down public works at the first sign of depression," he said. "And we owe this great starting of things to the initiative of President Hoover.

SAVED FROM DISASTER

"It is the fashion now to pick at the President and ask: 'Why doesn't he do something?' This is the answer. He saved this country from hitting the bottom after the crash. In every former crisis nobody had ever attempted this."

Discussing the tariff bill, Davis ridiculed prohpecies that were made that the measure will "ruin the country" and send "prices sky high."

"It would take too long to go into all these calamity prophecies," he said. "But, taken as a whole, every schedule that was increased in the new tariff leaves the protected commodity selling lower in 1930 than in 1929."

OUTCRY EXPLAINED

"This whole outcry against the new tariff," he asserted, "grows out of the fact that American international bankers and industrialists have built or bought some 2000 factories in the cheap labor markets of other lands. Now they kick at the new tariff because it blocks them off from competition with American labor here at home."

Davis said "no President we ever had has launched so many broad movements for the benefit of the people," adding that "when the country is on its feet again it will owe its recovery largely to the wise, cautious, deliberate planning and initiative of President Hoover."

Mexico Curbs "Pistol Toters"

MEXICO CITY, Aug. 7. (AP)—In an effort to rid Mexico of "pistol toting," President Ortiz Rubio today approved a decree under which hereafter only persons with a permit from the War Department will be allowed to carry pistols.

The War Department in turn will issue permits to civilians only when urgent necessity has been demonstrated.

Cozy Dolan Held on Dry Charges

CHICAGO, Aug. 7. (AP)—Albert D. (Cozy) Dolan, former baseball player and coach with the New York and St. Louis National League teams, was held to the Federal grand jury today under $2500 bond on a charge of violating the national prohibition laws.

The charges were made following a raid several days ago on an exclusive night club conducted by the former ball player.

FAIR BULLFIGHTER NOW RECOVERING

[A. P. photo]

Celia Montalvan

ONE TRY AS TOREADOR SUFFICIENT

Mexican Actress Thinks She'd be Good Wife, with Desire for Battle Gone

MONTERREY (Mex.) Aug. 7. (Exclusive)—Recovering from injuries suffered when she volunteered to fight a bull in a local ring several days ago, Celia Montalvan, Mexican actress, today laughingly exclaimed:

"I should now make a good wife. There is no more fight in me."

Miss Montalvan was hurled nine feet against a fence by the bull and was forcibly carried off the field by friends when she attempted to carry on the one-sided struggle despite her injuries.

FARM BOARD SECRETARY PROPHESIES

Battle and Bloodshed Forecast if Marketing Act Should Fail

UNIVERSITY (Va.) Aug. 7. (AP) Carl Williams, secretary of the Federal Farm Board, predicted "battle and bloodshed" as a possibility if the agricultural marketing act should fail to work, in concluding an address tonight before the Institute of Public Affairs at the University of Virginia.

At the conclusion of his prepared address, Mr. Williams answered questions from the audience.

"Will the new tariff bill help the farm?" he was asked.

"I don't see how it can," Mr. Williams answered. Then he qualified this by stating that it might aid growers of such specialty crops as peanuts in Virginia and North Carolina.

"But for the big political crops it will not be much aid," he said.

"What are the political crops?" came another voice.

"For the sake of harmony, I'd better not answer that," replied Mr. Williams. "Besides you know as well as I do.'

Four Arrested in Mutilation

CHICO, Aug. 7. (AP)—Four persons, two men, a woman and a girl, are under arrest tonight charged with mayhem, following an attack on Charles Randle last Monday.

The men, Fred Lawson and James Patterson, are being held in an undetermined place, as officers said feeling is running high against them. The women, Lawson's wife, and his daughter, Erma, 16 years of age, are in the Chico City Jail. Randle said the men mutilated him after the girl accused him of an attack on her. He denied the attack.

Where to Dine and Dance

"TOP SPEED!"
in the
BLOSSOM ROOM
MONDAY NIGHT, AUGUST 11
The "fastest" evening ever staged
JOE E. BROWN
Star of First National's Vitaphone laugh special
GUEST OF HONOR
together with other members of the cast and the director, MERVYN LEROY
Plenty of fun!! Plenty of speed!!
and scores of stage and screen stars dancing to the entrancing music of
Ben Bernie's Band
Speedy reservations imperative
Phone Maitre d' Hotel, HO. 2020
ROOSEVELT HOTEL
CHEF'S SPECIAL SUNDAY DINNER $2.00
Served from 7 to 9 p.m.

RARE OLD COACH GIVEN TO NATION

Rogers and Stone Make Gift to Smithsonian Institution

Vehicle, Built Back in 1825, One of Concord Stages

Shipped from California to East Coast on Transport

WASHINGTON, Aug. 7. (AP)—Two of the country's most widely known comedians, Will Rogers and Fred Stone, have presented to the dignified Smithsonian Institution something for which it has long been searching—a rare old Concord stage coach built in 1825.

It arrived at the museum yesterday after journeying from San Francisco to New York via the Panama Canal on an army transport, thence by boat down the coast and up the Potomac.

Under orders of the Quartermaster-General the creaking old relic, with paint peeling off the wheels and red leather upholstery worn, was handled as carefully as though it were a jewel. It came uncrated and was rolled proudly through the streets of the capital to its final august abode.

MOVED TO CALIFORNIA

For some time the arts and industries section of the Smithsonian Institution has been hunting for a Concord coach. Very few of these early vehicles are left, as most went to pieces from hard use. About a year ago museum officials saw a picturesque coach which was the property of Fred Stone. Later they asked Stone to give the coach to the museum. He replied it had been given his friend, Will Rogers, and was in Beverly Hills, Cal.

The Smithsonian Institution began writing and wiring Rogers. A month ago the comedian stated briefly through his secretary that the high old carriage which once sheltered hoop skirts and poke bonnets, was theirs. Lest the treasure slip from them the museum officials promptly dispatched a bill of lading with instructions to load the coach on an army transport with all speed.

HISTORY SOUGHT

Now they are trying to get from Stone or Rogers a history of the relic, but so far have had to be content with the small brass plate attached to the coach and inscribed: "G. Gerald, Blacksmith, Cord 1825."

The coach is of the type used to carry passengers over the national highways in early days. Its railed top is reminiscent of the armed guardsmen who perched above the passengers on the lookout for robbers in the then "wild west."

A faint scent of lavender seems to float from its cozy interior of red plush and leather. Smelling salts often were needed to revive wasp-waisted fainting ladies after the terrors of the trail. The coach seats nine persons—by crowding.

It now takes its place beside Col. Lindbergh's famous plane, We, and a hobby horse presented by Buster Keaton. The latter is a quaint mode of early transportation somewhat resembling a modern kiddie car and propelled by the feet.

EX-KHEDIVE WINS FAVOR WITH DUCE

Egyptian Agents Assert Mussolini Won't Object to Comeback of Abbas

LONDON, Aug. 7. (Exclusive)—Wafd agents in London report that Abbas Hilmi, former Khedive of Egypt, who is trying to regain his throne, has now succeeded in arriving at an understanding with Premier Mussolini who was opposed to allowing his comeback.

Abbas, it is said, promised to give sympathetic consideration to the claims of Italy for the readjustment of the frontier at Solum and Jubaland, and Mussolini has promised to notify the British that he withdraws his objection to Abbas's return to the throne. Solum is on the north coast of Africa and Jubaland is a province near the Italian Somaliland, on the east coast.

The British are still preserving their attitude of strict neutrality, declaring that it matters not to them who rules Egypt inernally as long as British and foreign rights are safeguarded.

California Tops Airplane List

WASHINGTON, Aug. 7. (AP)—The United States had 9773 licensed aircraft, 13,041 licensed pilots of all classes and 8843 qualified air mechanics on June 30.

There were included in the total 261 women holding Federal pilot ratings.

California had 1275 aircraft, 2515 pilots and 1658 mechanics. New York had 1148 planes, 683 pilots and 874 mechanics. Illinois, with 709 planes, is in third place.

WOMAN BALKS AT LEGACY

Texan Who Once Did Chores for Couple Says She Does Not Deserve Gift

BEAUMONT (Tex.) Aug. 7. (AP)—While on a visit in Mississippi twenty-four years ago Mrs. Addie Kingston did "Chores" around the house for Mr. and Mrs. Henry Hendrix of Richburg.

Informed she has been willed 1000 acres of land and $9000 for her kindness, she has refused to accept it, declaring she did nothing to deserve it. Meanwhile she is continuing her job in a mattress factory.

BROMFIELD TO WRITE MUSICAL

Betty Compson Will Play Lead in "Boudoir Diplomat;" Barrymores Plan Voyage to Mexican Coast; Natalie Kingston With Paramount

BY GRACE KINGSLEY

One wonders whether the Ziegfeld Follies can be going highbrow. Or can it be that a Pulitzer prize auther is going low-brow?

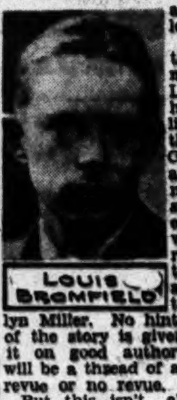

LOUIS BROMFIELD

At any rate, the fact remains that Louis Bromfield, honored by Pulitzer, and author of "The Green Bay Tree" and other noted novels, has been signed by Florenz Ziegfeld to write his next revue, which is to star Fred and Adele Astaire and Marilyn Miller. No hint of the nature of the story is given, but we have it on good authority that there will be a thread of a story, at least, revue or no revue.

But this isn't all. Later the show will be filmed by United Artists.

Louis Bromfield has lately been writing stories for United Artists. He is leaving within a day or two for New York.

BETTY COMPSON TO BE WITH UNIVERSAL

No less charming and accomplished an actress than Betty Compson has been signed by Universal to play the role in "Boudoir Diplomat" left vacant by Mary Nolan, when that actress was loaned to Warner Brothers for "Ex - Mistress."

BETTY COMPSON

Mal St. Clair will direct the picture, which boasts a remarkably pleasing cast, including Ian Keith and Jeanette Loff.

Mal St. Clair is to return to Metro - Goldwyn-Mayer, to whom he is under contract, as soon as he completes "Boudoir Diplomat."

BARRYMORES TRAVEL TO MEXICAN COAST

Those gallivanting Barrymores, John and wife, Dolores Costello, are not to remain at home in Beverly very long, after all, but are once more to sail on their yacht to distant parts. This time, also, they are to take their baby with them.

Their trip will be to the Mexican coast, to be undertaken as soon as possible after the premiere of "Moby Dick," which will occur at the Warner's Downtown Theater on the evening of the 15th inst.

As soon as they return, which will be in the course of four or five weeks, Barrymore is to rest his dramatic talents by playing in a comedy, the name and nature of which still remain unannounced.

Claudia Dell Assigned

That clever and charming young actress, Claudia Dell, is hardly to know a moment's rest during working hours for the next several weeks at least. Miss Dell has just been assigned by Warner Brothers to a featured feminine lead in "Fifty Million Frenchmen," which already includes a galaxy of important names.

Three members of the original New York cast arrived yesterday to work in the picture. They are William Gaxton, Helen Broderick and Lester Crawford. Olsen and Johnson also will have roles.

Robards in "Lightnin'"

Jason Robards has been chosen for one of the principal roles in "Lightnin,'" Will Rogers's next picture, according to word just received.

The actor, formerly of the stage, has been working steadily in pictures since the advent of the talkers.

Natalie Kingston in It

Beautiful Natalie Kingston, who is staging a comeback in pictures with great eclat, following a retirement after her marriage, and who has just finished a role in a Paramount picture, is now, we hear, slated for another.

NATALIE KINGSTON

Miss Kingston is to play one of the two leading feminine roles in Buddy Rogers's next starring vehicle, "Molinoff."

The actress made a brilliant start in pictures about two years ago, then married George Anderah, banker. But the urge of art was strong and as she is particularly talented, she is finding her way back into pictures not too difficult.

Hugh Trevor With R.-K.-O.

As a result of his performance in "Half Shot at Sunrise," "The Conspiracy," and other talking pictures, Hugh Trevor has been assigned a featured role in R.-K.-O.'s "The Losing Game," according to announcement yesterday by William LeBaron.

Lowell Sherman is directing, and will also play a leading role. The cast includes also Marian Nixon and William Janney.

Capra in New York

Harry Cohn of Columbia seems to be worrying about our national defenses. At any rate he is to stress in "Dirigible" the importance of naval aviation to the country's defense.

The picture is to be directed by Frank Capra at Lakehurst, New Jersey. After conferring with naval and government officials at Washington, D. C., the director is now in New York making final preparations for the production.

Liberty Begins Production

Liberty Productions is going right ahead with its extensive production plans, according to word received yesterday. The company is headed by M. H. Hoffman, Victor and Edward Halperin and has established ten distribution offices in the United States and has two men in the Orient, one man in South America, and M. H. Hoffman himself in Europe.

Liberty states that it has signed some of the best known players in the film industry, including Jean Hersholt, Harry Langdon, H. B. Warner, Lois Wilson, Norman Kerry, May Robson and Judith Barry.

Three stories are in preparation, including Richard Barry's "Davy Jones Locker," "East Lynne" in modern version, which is being written by George Draney and Aneas MacKenzie, and "The Ape," in which Harry Langdon will appear.

Other stories to be made later are "The Romantic Scoundrel," "Everybody's Girl," "The Worst Woman in Paris," "Dancing Fathers," "Mother's Millions" and "The Valley of Adventure."

Geneva Mitchell Cast

Geneva Mitchell, for five years a specialty dancer in the Ziegfeld Follies and Midnight Frolic, later Leon Errol's leading woman in "Louie the Fourteenth," and more recently still of Hollywood and the screen, has been given a featured part in Clara Bow's new starring picture, "Her Wedding Night."

Miss Mitchell's last appearance in a Paramount production was with Charles Rogers in "Safety In Numbers."

MOUNTAIN FIRE CONQUERED

After Sixty Hours of Unremitting Toil, Men Battling Blaze Around Meadow Lakes, Gain Control

FRESNO, Aug. 7.—After sixty hours of unremitting toil on the rocky and precipitous slopes of the mountains near Auberry and Meadow Lakes, fire fighters from here and Madera had today brought under control the forest fire which yesterday threatened to sweep into the Meadow Lakes resort area.

Before the advance of the first fire had been definitely checked, another which is also believed to have been of incendiary origin, was discovered in the brush and grass about a mile above Auberry. It was extinguished by approximately 100 men after burning over seventy acres.

Madera and Fresno county authorities and officials of the National Forest Service, are conducting an investigation of the two fires, seeking traces that would lead to the discovery of the identity of those who started the blazes.

R. H. Blood, assistant supervisor of the Sierra National Forest, said that approximately 100 men are being retained along the fire line around Auberry and Meadow Lakes to guard against fire that might be started by a high wind, but that it is the belief that the danger point has been passed and that the remainder of the fire will burn itself out without doing further damage.

Law-Enforcing Post Given Up by Lowenthal

NEW YORK, Aug. 7. (AP)—The New York World says it learned today that Max Lowenthal, New York lawyer, resigned from the executive secretaryship of the Hoover Law Enforcement Commission July 30 because he was disappointed by the commission's failure to make a scientific study of law violation and law enforcement.

Admitting that Mr. Lowenthal referred all questions to Chairman Wickersham, the newspaper says it learned from sources close to the secretary and members of the commission that "disgust" over what he regarded as the commission's "antics in the realm of political expediency" was a factor in the case.

FLASH LAMP TO REPLACE CHEMICALS

New Electrical Bulb Will Eliminate Smoke, Noise and Odor of Powders

CLEVELAND, Aug. 7. (AP) — The clouds of acrid smoke that curl to the ceiling when newspaper photographers' flashlights boom a greeting to celebrities will soon be a thing of the past.

A new photographic flash lamp, electrically operated without smoke, noise or odor has been developed by General Electric engineers. Because the new lamp confines the flash entirely within the bulb, eliminating fire hazard, it will make possible the taking of flashlight pictures in places heretofore practically impossible to photograph, such as in theaters, airships and under water.

The lamp consists of an oxygen-filled bulb containing a specially coated filament which flashes a quantity of aluminum foil. The lamp operates from the regular lighting circuit or from dry or storage batteries. A new bulb is used for each flash.

TWO NORTH CAROLINA BANKS CLOSE DOORS

NEWBERN (N. C.) Aug. 7. (AP)—Two Newbern banks, the Citizens Bank and Trust Company and the Eastern Bank and Trust Company, closed here today, leaving the city without a financial institution. A notice posted at the Citizens Bank and Trust Company said the bank was closed because of threatened withdrawals. Two hours later the Eastern Bank and Trust Company was closed.

YOUTH HELD ON GRAVE CHARGE

Charles La Mattina Held by Police at Madera

Dr. Dow H. Ransom Receives Demands for $2000

Suspect Arrested at Bridge Where it Was to be Left

MADERA, Aug. 7. (Exclusive)—Charles La Mattina, 22 years of age, ranch laborer, is in jail here today facing a charge of attempted extortion, as the result of the receipt by Dr. Dow H. Ransom, prominent local physician, of threatening letters demanding $2000.

La Mattina was arrested early today by Sheriff Rhodes and Deputy Van Curen at a bridge at the edge of town where the letters directed Dr. Ransom to deposit a package containing the money.

The arrest was made after a package had been deposited by Dr. Ransom last night, and after the officers said La Mattina had driven over the bridge a dozen times without stopping.

Dr. Ransom received two letters demanding money and threatening death unless the writer's demands were complied with. The officers said La Mattina admitted writing the threatening messages, which he mailed in the local postoffice. He told the officers he sought to obtain money with which to pay off a $1500 indebtedness, they said.

The first letter was received by Dr. Ransom last Friday and directed that he place the money beneath the bridge that night. Officers waited for the writer all night but he failed to appear. The second letter was received yesterday, and the plan to catch the anonymous writer was laid.

Lieut. Bromley Reaches Japan

YOKOHAMA, Aug. 8. (Friday) (AP) Lieut. Harold Bromley, Tacoma (Wash.) aviator, arrived here today on the steamer President Lincoln.

He said he hopes to start his trans-Pacific hop from Tokio to Tacoma via the Aleutian Islands within ten days.

Bromley was accompanied by Harold Gatty, copilot and navigator.

Owing to the hasty departure of Bromley and Gatty from Seattle without having obtained passports, they were not permitted to disembark immediately. They were held aboard the liner while friends interceded with Japanese authorities to suspend the usual passport regulations.

Jordan Comes Out for Young

SACRAMENTO, Aug. 7. (AP)—Secretary of State Jordan, seeking reelection at the primary vote on the 26th inst., issued a statement today aligning himself as a supporter of Gov. Young, who also seeks to succeed himself.

"At the primary election four years ago I opposed him and did all I could to help elect Rex B. Goodcell of Southern California," Jordan stated. "Goodcell is supporting him (the Governor) now."

The Secretary then lauded the existing State administration.

Highwaymen Rob Angeleno

NEEDLES, Aug. 7. (AP)—W. S. Brown, Chief of Police, said here tonight Tom Ashway, Los Angeles traveling salesman, reported he and a companion were held up and robbed of merchandise which he said was worth $50,000, and $400 in cash on the desert twenty miles west of Needles this evening.

Ashway reported a roadster drove alongside his machine and he was forced to stop by three men at the point of guns. They took his cash and merchandise and then disabled his car.

Royalty Ready to Greet Stork

GLAMIS (Scotland) Aug. 7. (AP)—The Duke of York, whose wife is expected to give birth to a child, did not leave Glamis Castle today. This was regarded as significant of the arrival soon of the royal grandchild.

The villagers of this ancestral home of the Duchess of York believed, however, the event will not occur before tomorrow night.

KANSAS PUBLISHER DIES

OTTAWA (Kan.) Aug. 7. (AP)—Ralph A. Harris, 60 years of age, for twenty-five years publisher of the Ottawa Herald, died at his home here tonight of a heart attack.

RECORD BID FOR RIDE REFUSED

R-100 Designer Tells About $100,000 Offer Made by American

TORONTO, Aug. 7. (AP)—Sir Dennistoun Burney, designer of the dirigible R-100, said today he had received an offer from an American millionaire of $100,000 for a ride in the airship from Montreal to New York.

"It is a shame to throw away money like that," Sir Dennistoun said, relating he declined the offer on the ground the R-100 is a government ship. "It would not take many customers like that to put the line on a paying basis."

Theaters—Amusements—Entertain

FOX WEST COAST THEATRES
—Are delightful . . exclusive . . entertainment vacation resorts . . particularly designed for your comfort . . relaxation . . personal joy!

LOEW'S STATE
BROADWAY AT 7TH
Midnight Show SAT. 11:30
Old - Fashioned Amateur Nite A Lotta Whoopee
First Showing at Popular Prices . . World's Most Glorious Romantic Voice
JOHN McCORMACK
"SONG O'MY HEART"
Maureen O'Sullivan—J. M. Kerrigan—John Garrick Tommy Clifford—Farrell Macdonald—Fox Movietone Hit!
STAGE
California's own Fanchon & Marco Stage Ideas are the toast from coast to coast
FANCHON & MARCO'S "BUSY BEE"
Cooper & Green — Paul Howard 50 Others — Sunkist Beauties GEO. STOLL BAND
Scrip saves 10%

CRITERION
GRAND & 7TH
JOAN CRAWFORD
in "OUR BLUSHING BRIDES"
Robt. Montgomery Anita Page Dorothy Sebastian John Miljan Raymond Hackett
Harry Beaumont directed for M-G-M!
Continuous 11-11! Popular Prices! Tom Terris' Latest "Sacred Fire" Fox Movietone News
35¢ TO 1 P.M.

PANTAGES
HOLLYWOOD BLVD. & VINE
he talks! LON CHANEY "UNHOLY 3"
M-G-M Brings You the Miracle Voice of Talkies!
The Original Stage Creation FANCHON & MARCO'S "WILD & WOOLLY"
SLIM MARTIN & BAND

BOULEVARD
ONE MAD KISS
DON JOSE MOJICA — MONA MARIS — Antonio Moreno Fox Movietone Romance

FOX WEST COAST TALKIE THEATRES
RITZ "WITH BYRD at the SOUTH POLE"
FIGUEROA NORMA SHEARER "The Divorcee"
UPTOWN WILLIAM POWELL "Shadow of The Law"
WESTLAKE Edward Everett Horton
FILMARTE SILENT PICTURES ONLY 1228 VINE ST. TWICE NIGHTLY 7 & 9
First Authentic Russian Film of Adventure . . . Travel "PAMIR, ROOF OF THE WORLD" Hazardous Siberian Cameraologue

MILLION DOLLAR 25¢ 3RD AT BDWY.
5 NEW ACTS VODV
William POWELL
"SHADOW OF THE LAW"

EL CAPITAN
A Play Every Woman Should See
TOM MOORE • GLADYS GEORGE • ERNEST GLENDINNING
"TEA for 3"

VINE ST.
NEW MUSICAL FARCE
OH, JUDGE
BRILLIANT CAST AND BEAUTY CHORUS

HOLLYWOOD PLAYHOUSE GR. 1131 LAST WEEK
LAST TIMES SAT. ELSIE FERGUSON in "FATA MORGANA" with TOM DOUGLAS

MAURICE CHEVALIER in "The BIG POND"
MATS 15¢
TR. 7958 BARDS 8TH & BDWY. THEATRE
TOWER
"DANCING SWEETIES"
25¢

Travel Suggestions
Appear daily on The Times' Travel, Resort and Hotel . . . These interesting announcements suggest all sorts of . . . trips, by sea, rail and motor bus.

Theaters—Amusements—Entertainments

R-K-O THEATRES ALWAYS COOL
CHILDREN 15¢ ANYTIME

Orpheum B'WAY AT 9TH 35¢ TO 1PM
THEY GAMBLED FOR LOVE-BUT THE CARDS WERE MARKED

3rd Week of R-K-O Radio Pictures'
"DIXIANA"
COLOSSAL MARDI-GRAS DRAMA WITH
BEBE DANIELS
EVERETT MARSHALL • BERT WHEELER • ROBT. WOOLSEY
Dorothy Lee • Jos. Cawthorn • Ralf Harolde
Jobyna Howland • Bill Robinson
Directed by Luther Reed

ON THE STAGE TONITE IN PERSON
INIMITABLE COMEDIAN JOSEPH CAWTHORN IN A SPECIAL MONOLOGUE

CONTINUOUS 9 A.M.-11 P.M. R-K-O THEATRE 8TH & HILL 30¢ TO 1 P.M.
JACK HOLT · RALPH GRAVES
The Heroes of "Flight" in Columbia's Dramatic Triumph
"HELL'S ISLAND"
R-K-O VODVIL | SYLVIA CLARK
PRESSLER & KLAISS · LOMA WORTH
LIGHTS & SHADOWS
14 DE LUXE SHOWS 1.25, 4, 7, 9.30

UNITED ARTISTS
BROADWAY AT 9TH—TR. 3238
Positively Ends Tuesday
Better Hurry
RONALD COLMAN
"RAFFLES"
SAMUEL GOLDWYN'S HIT—With KAY FRANCIS DAVID TORRENCE
PAUL ASH and JEAN BOYDELL in a singing and talking novelty—Pathe Comedy—"All for Mabel"—Cartoon—News—Gaylord Carter Organ Feature—Iced Ben-Hur Tea Served.

COME WHERE IT'S COOL
6TH AND HILL STS. VA. 2041
Paramount
A PUBLIX Theatre

Taking Countesses for the Count!
Getting in Dutch With Duchesses!
"America's Joy-Friend"
Jack OAKIE
in "The SAP from SYRACUSE"
with GINGER ROGERS
PLUS MACK SENNETT COMEDY—"Hello Television"
Paramount Sound News—"Bombay"
OLIVER WALLACE

BELASCO ★ LAST WEEK
Belasco and Curran present America's Most Delightful Comedienne
Miss INA CLAIRE
in DONALD OGDEN STEWART'S GLOWING COMEDY HIT "REBOUND" with ROBERT WILLIAMS & OTHERS OF THE N.Y. CAST
STAGED BY CONSTANCE COLLIER
LAST 4 TIMES
Last Mat. Saturday
To Accommodate Demand
Special Mat. TODAY
SEATS MON.
DAVID BELASCO ORIGINAL CAST DIRECT FROM 1 YEAR IN N. Y.
"IT'S A WISE CHILD"
3-Act Comedy by Laurence E. Johnson
OPENING MONDAY AUG. 18

8.30 TONIGHT 8.30
HOLLYWOOD BOWL
SYMPHONIES UNDER THE STARS
Percy Grainger Pianist
Bernardino Molinari Conductor
GOOD SEATS 75¢
Box Seats $1.50. Tickets at Bowl, Wiley B. Allen Co. AND ALL AGENCIES Phone HO. 4016
BIGGER AND BETTER PARKING SPACE

"HOLIDAY" HITS QUALITY NOTE

Gay Comedy Starring Ann Harding Enjoyed

Première at Carthay Circle Draws Throng

Orations Accorded Various Cast Members

BY EDWIN SCHALLERT

A screen creation of quality . . . In such wise may "Holiday" be described. It is a polished, clever, human and often very amusing picturization of an excellent stage piece written by Philip Barry, in which Ann Harding is the star.

Before a large and filmly fashionable audience this impression of Fifth-avenue snobbery opened last evening at the Carthay Circle Theater. It was the occasion of Miss Harding's first big premiere, and it was also her birthday anniversary. The combination must have proved a gladsome one for her.

This actress is one of the most capable and cultivated who has come to the audible screen. She was the heroine on one previous evening of a Hollywood first showing, though in that case she was leading woman in Ronald Colman's feature, "Condemned." Consequently, "Holiday" really represents her grand debut.

To be sure, this picture, directed by Edward H. Griffith, represents a victory for no single player. Indeed, it is so efficiently cast, and so completely played by each cast member that the sterling honors are well divided. However, it is really Miss Harding, who, because of her fitness as a comedienne and sympathetic interpreter, merits the crown of gold.

I would say regarding this picture that it is devised in such a manner as to provide a delightful evening for the cultured audience. There is a smartness to its purport and its plot that is unique. The dialogue has been brightened even over the original stage play, and that, by the way, was reckoned brilliant enough.

CLEVER ADAPTATION

However, this is a really intelligent treatment, and no end of credit goes on that account to Horace Jackson as the adapter, as well as to Griffith for his direction. And what an ingratiating cast—what with Edward Everett Horton supplying the comedy, Robert Ames in a very sincere and natural portrayal of a self-sufficient hero. Mary Astor as the girl who loves social position more than true romance, Monroe Owley as a weakling brother; William Holden as the cotillion-leading father, and Elizabeth Forrester, as a queen of small chatter, and an obvious drawing-room diplomat. The last two are from the New York cast of the play. Then besides, there are Hallam Cooley in an excellent impersonation of a professional best man, Hedda Hopper, Mabel Forrest, Creighton Hale and others.

The selection throughout is exceptionally discreet and the picture evinces tone in its settings, its atmosphere and its style. Veritably it is a glimpse into the home of those who, as the play itself sets forth, "live in a certain way."

Perhaps the story of "Holiday" is remembered by some. The stage play was seen here not too many months ago at one of the Duffy showhouses. It pertains to the meeting of a daughter of the four hundred with a self-made young man at a resort, and their falling in love.

The young man is accepted gingerly by the father of the girl, a social arbiter. This suitor has no blue book reputation, which is dismaying. However, he is a pleasant and intelligent chap, with ability. And so it is decided to adopt him into the circle, make him a member of a bond and brokerage concern, where his money will pile up enormously, provide for the broadening of his social and business contacts, and otherwise make him follow the true bon ton routine.

HERO'S REBELLION

Needless to say, the chap has character enough to rebel. The rebellion causes trouble with his fiancee. There is the break between the two, but lest you think that means the collapse of the love theme in this picture, you will discover that that is entirely wrong. For rather deftly concealed at first there is another romance developing, which is not based on adoptions of certain codes.

"Holiday" really completely upsets the usual Cinderella theme, and what a relief! The man is the one that wears the famous footwear; and the girl is the Princess Charming, scarcely disguised. That is what helps to make "Holiday" the clever event that it is, but even though it be good, the superlative playing by Miss Harding, with her lovely voice and the charm of her acting, and the others, causes it to be even more splendid.

The applause at the close, when the players were introduced by Harry Bannister, Miss Harding's husband, was significant of the approval. She herself received a notable ovation, and the approbation for Owsley was especially marked. He was fine in the role of the brother, no question. Ames, Miss Astor, Miss Forrester and others were sharers in the tribute. Lew Cody introduced Bannister. Miss Harding kissed her husband when she was presented to the audience.

To add gusto to the program there is a whirlwind of a war comedy in which Slim Summerville is the super-hit, with Eddie Gribbon and Pauline Garon enjoying marked interest. This was directed by Al Ray. Abe Lyman and his band, especially in their finale, supply a good time.

THEATER MART TO OFFER NEW DRAMA

"The Blue Peacock," a play by Katherine T. Von Blon, will occupy a place of prominence on the next bill to be presented at the Theater Mart for four nights beginning Wednesday, with Francis Josef Hickson directing.

Elly Malyon, who was seen in the last productions here of Pauline Frederic and Lenore Ulric, will play a part. Miss Malyon will be Nina, the wife. Shizu Okajima, dainty Japanese dancer and interpreter of oriental drama, will portray Cho Cho San, the maid.

Aerial Film Role Well Limned

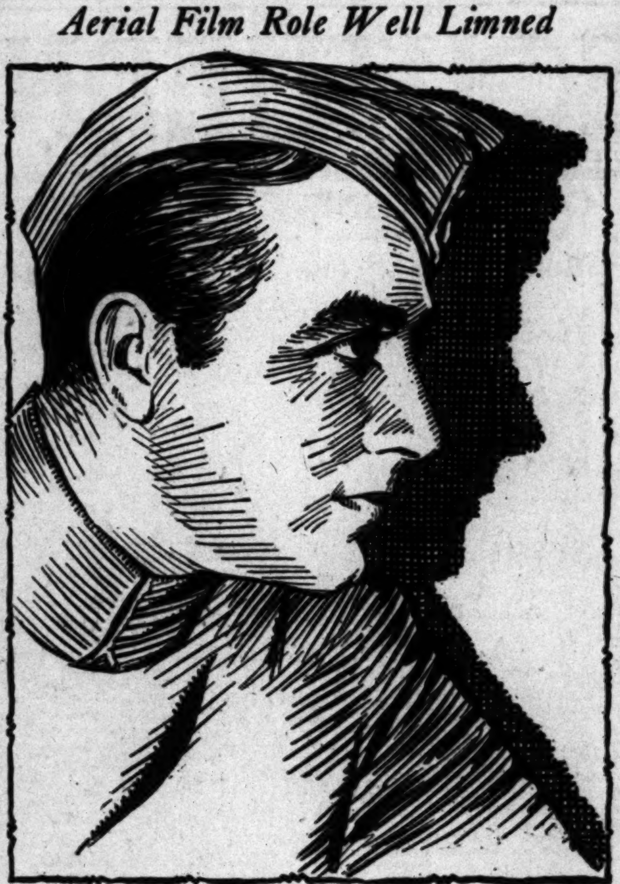

James Hall

Handles his part in "Hell's angels," now showing at the Chinese Theater, in his usual convincing fashion. The picture continues its successful run.

SINGING FEATURE OF "MAD KISS"

What seems to be more than usually correct atmospherically is the story of Spain now at the Boulevard. "One Mad Ksis" serves to introduce Don Jose Mojica, the Metropolitan Opera star, to an awaiting picture public.

The principal assets of this James Tinling production are the many colorful details which bring out the feeling of the foreign locale, and the music.

Realizing that Mojica is known as a singer, enough songs have been incorporated into this one story to carry him through musically with scarcely a prosaic lapse. A large staff of composers and lyric writers receive imposing credit at the film's beginning. Unfortunately their names flashed too briefly to be remembered, but their work will be. Naturally, all of the numbers are of the languorous, romantic type so associated with the Latin. Mojica sings them with fire or subdued ardor, as the occasion warrants.

One of the finest voices yet to reach the screen is the possession of this young Spaniard. One might say that nature equipped him to the teeth for an operatic career. These flash a bit too continuously. For it must be said that Mojica excels as a tenor rather than as an actor. He still is prone to strike the operatic attitude without real excuse.

The story of "One Mad Kiss" is as mad as its title. Mad, that is, in romantic improbability. Mojica's role is that of a beloved bandit who sings up and down the countryside, occasionally stopping to aid the poor and set wrong to right. He is, in fact, a variation of Robin Hood, the main difference being that he daggers instead of bow-and-arrows. His agility in leaping from casement windows, stone walls and even battlement outposts is strongly reminiscent of Douglas Fairbanks's restless style.

As the plot, which stays fairly close to the struggle of this bandit to win the love of Mona Maris, a fiery dancer, progresses, it resembles more and more the ancient serial in its ability to generate excitement and furnish escape on escape from impossible situations. If the object was to hold suspense regardless of authenticity, then it is accomplished. While on the subject, it must be mentioned that Mr. Mojica, besides going in for high jumping, also does nobly at disguises. One never knows what he will look like the next minute, nor does he (he was quick that way,) but his voice gives him away. He, of course, sings with each change of costume.

Mona Maris is quite agreeable as the dancer who inveigles the Mayor into giving her her own way, so that she can eventually save Mojica. She sings one number and nicely. Her dancing, which is featured, looks promising, but is always left unfinished, due to direction. She is generally snapped just at the end of a dance, but as her screen audience is heard in violent applause, it was judged she must be pretty fair.

Antonio Moreno has the ungrateful role of the questionable Mayor. His appearance is distinguished, though his vocal abilities do not always live up to it. Tom Patricola affords some amusement as a genial buffoon.

An Our Gang Comedy which is quite humorous is also included on the Boulevard bill, as are Jackie Souders and his band.

TWO WAGE WAR AGAIN OVER LADY

Jack Holt, Ralph Graves Continue Adventures in "Hell's Island"

BY JOHN SCOTT

Character portrayals make of "Hell's Island," current at the R.-K.-O. Theater, an interesting film, although an overworked plot and some "prop" scenery depicting the desert tends to detract from the realism of the production.

Bringing to audiences again the struggle between Jack Holt and Ralph Graves for the favor of a fair lady, the story is told of two Americans in the Foreign Legion and their adventures fighting the Riffs and each other. When these two virile young men get together patrons are assured of plenty of grimaces and fisticuffs. "Hell's Island" adds further proof of this.

The present film is a bit weaker than the former costarring efforts of Holt and Graves, namely "Submarine" and "Flight." It attempts a more complicated tale and lags considerably in spots. During some hand-to-hand combats with the Riffs, Holt is shot in the back and blames his partner, Graves. The latter is not at fault and carries his comrade across the desert, letting himself in for a ten-year stretch in prison by his kindly act, inasmuch as he has to knock down a disagreeable sergeant who orders Holt be left behind. Then the scene shifts to Devil's Island, the penal colony, where Holt takes Dorothy Sebastian, whom he has married, but who really loves Graves. The subsequent escape of the prisoner and Miss Sebastian, aided by Holt as the guard, seems to be an anticlimax and is reminiscent of other productions dealing with prison colonies.

Holt and Graves present well-defined character studies and with a more dynamic and closer-knit story behind them would have made of "Hell's Island" a notable picture. Dorothy Sebastian seems miscast as the honky-tonk entertainer over whom the two men wage battle, since most of her roles heretofore have leaned more to the reserved and quiet type. However, the actress is by no means a drawback to the production. She is pretty and talented and gives a sympathetic portrayal.

Other players in the picture are Richard Cramer, Harry Allen, Lionel Belmore, Otto Lang and Carl Stockdale. Edward Sloman directed for Columbia from a story by Tom Buckingham. Jo Swerling contributed the dialogue.

The stage bill this week is headlined by Sylvia Clark, who presents an enjoyable act of buffoonery.

UNIVERSAL FILMS WILL PLAY HERE

R.-K.-O. Books Product for Two Local Theaters; First Comes to Orpheum

Following the consummation early this week of a deal between the Radio-Keith-Orpheum crcuit and Universal Pictures—whereby the entire Universal film product is to be exhibited in the R.-K.-O. theaters throughout the country, announcement was made today of the first of this season's product to be shown locally.

The Orpheum and R.-K.-O. theaters here will shortly become the first-run release houses for Universal's features, the first of which, "Outside the Law," featuring Mary Nolan, Edward G. Robinson and Owen Moore, will be shown at the Orpheum within the next few weeks.

Among the other Universal films to be shown this season at the Orpheum and R.-K.-O. theaters are "The Lady Surrenders," with Conrad Nagel, Rose Hobart and Genevieve Tobin; "See America Thirst," featuring Slim Summerville, Harry Langdon and Bessie Love; "East is West," with Lupe Velez, Lewis Ayres and Jean Hersholt; "The Boudoir Diplomat," with Betty Compson, Mary Duncan and Ian Keith, and "Resurrection," with Lupe Velez and John Boles.

Grant Mitchell Will Play Role in "Champion"

Grant Mitchell, noted stage player, will appear at the Hollywood Playhouse, starting Sunday the 17th inst., in a comedy, "The Champion." Mitchell starred in the piece, which was written for him by A. E. Thomas and Thomas Louden, for a season at the Longacre Theater in New York.

Some of the plays in which Mitchell has appeared are "It Pays to Advertise," "One of the Family," "The Baby Cyclone," "A Tailor Made Man," "All the King's Men," "Scrambled Wives," "The Whole Town's Talking," and "The Hero."

"The Champion" will be staged under the direction of Claude King. It will be presented under the management of David H. Thompson.

PLAUDITS WON BY MOLINARI

Italian Director Conducts Difficult Program

Strauss Number Feature of Evening's Concert

Varied Music Lends Color to Bowl Setting

BY ISABEL MORSE JONES

Molinari's program at the Bowl last night began with the languor of "Summer" and ended with the whirlwind of "A Hero's Life." The intervening number was the "First Antique Suite" by Respighi. It was based on old chamber music to which Russian themes lent unaccustomed color.

It was not a long program, but the marvel was that Molinari could prepare this trio in the rehearsal time at his command. Strauss' "Ein Heldenleben" with its greatly augmented orchestra presented unusual problems of performance which were admirably overcome. Molinari had a gigantic task and he rose to its heights.

This is program music great in itself. The Italian conductor in our midst is in entire sympathy with Richard Strauss. He revels in the richly expressive orchestral demands of Strauss and his tempestuous Italian dramatic temperament finds complete accord with the "hero" in his wrestle with his enemies. One can imagine this conductor to have been a ringside spectator at many an Italian boxing bout and to have learned many of his efficiently forceful baton movements there, after watching him conduct "Ein Heldenleben."

The orchestra gave a fine performance, with Sylvain Noack playing the exacting soli with the style of a virtuoso and an unusually powerful tone. Blurs resulted from too much forcing of tone at the behest of the conductor at times.

The novelty of the evening was the Respighi number, "An Antique Suite." It is rather modern in treatment although the themes are for the most part quite obviously old-fashioned and simple. It might be fitly described as wholesome music, melodic and cheerful, and when done in the manner Molinari devotes to these old suites, utterly charming both for the player and the listener. Claire Mellonino distinguished the prominent piano part with a fine understanding.

The first and second movements were of the expected authentic antique flavor without particular distinction. The third phase might be described as a spinning song and the fourth was frankly Russian, reminding one that Respighi studied with Rimsky-Korsakoff and speaks Russian like a native. Here he used Russian church themes to advantage. The harp and wood winds were happily used in the finale.

"Summer" from Vivaldi's "Four Seasons" is pure Italian antiquity, —classic, chaste, filled with the repetition of lovely melody and typical of the string orchestra which flourished in another and more graceful day. Molinari excels in this style.

JACK OAKIE ENTERTAINS AS FARCEUR

"Sap from Syracuse" at Paramount Adds Laurels to Comic's Record

BY PHILIP K. SCHEUER

Whether they call him the social lion or the sap from Syracuse, he's still Jack Oakie to audiences. Yesterday this superlative comic reappeared on the screen at the Paramount Theater, and immediately became the focal point in a movie that was neither one thing or another. "The Sap from Syracuse" vacillates between politeness and farce; but it would take more than such dilatory tactics to keep me, for one, from enjoying it.

Prominent in his own social sphere as one of Syracuse's best crane drivers, Mr. Oakie—who here answers to the absurd name of Littleton Looney—early inherits $18,000 from an uncle who had once declared his intention of leaving all bequests to an institute for backward children. ("And didn't he?" murmurs an unsympathetic coworker, when Looney, puzzled, tells him.)

Littleton, a great admirer of Napoleon, sails on a visit to the scene of the Little Corporal's triumphs. The business on the boat is often funny; his identity confused with that of the noted Vanderhoff, builder of the Erie Canal, Littleton is feted by officers and passengers alike. When, on the very first occasion of his donning a tuxedo, he is queried by a solicitous steward, "Do you want to wear your shoes or your trousers first?" Littleton Looney answers without hesitation and with characteristic brilliance. "Well," he says airily, "whichever is customary at sea."

Again, at the captain's table, his confutation of one who doubts his contention that snails are superior to whippets as racers is a moment to be remembered. "Snails are faster than whippets," he declares, "when run a distance of fifty yards up the side of a wall."

There is a romance, naturally. The girl is Ginger Rogers, a vivacious ingenue whose acting ability is still to be tested. Betty Starbuck and Veree Teasdale are a convincing pair of "digging" ladies, and the cast is reinforced by such competent stage players as Granville Bates, George Barbier, Sidney Riggs and Bernard Jukes.

There is a quality of the unexpected that sets Jack Oakie apart from all other funny men. He is persuasive even when at the wrong end of a joke; if Paramount, his producer, takes care never to make him either a complete fool or a boor, the future will see to his laurels.

"The Sap from Syracuse" was directed by Edward Sutherland.

There is not much else to stir the pulses at the theater this week. Mack Sennett tries his hand again at something resembling drawing-room humor in "Hello, Television," but I missed his Keystone Cops. "The Gateway of India" is an illustrated travel talk, and "Jazz Preferred," a vaudeville turn with music. Oliver Wallace plays the organ to slides.

Today
THE CRITICS ARE WRITING OUR ADS

Read the newspaper reviews on
Holiday
Pathe' Productions
Prize Picture for 1930
ANN HARDING
SUPPORTED BY
MARY ASTOR
ROBERT AMES
ED EVERETT HORTON
HEDDA HOPPER
WILLIAM HOLDEN
MONROE OWSLEY
Twice Daily 2.15 • 8.30
SEATS ON SALE THEATRE BOX OFFICE... ORegon 1104 OWL DRUG, 6th & Bdwy.
FOX CARTHAY CIRCLE
DIRECTION FOX WEST COAST THEATRES
STAGE... ABE LYMAN AND HIS BAND

150TH Jubilee Performance
SAT. 11:30 P.M.
MIDNIGHT MATINEE
A NIGHT OF FESTIVITIES WITH
JEAN HARLOW
STAR OF
HELL'S ANGELS
AND OTHER CELEBRITIES TO ADD TO THE GAIETY!
11TH GREAT WEEK OF
Howard Hughes' Air Epic
WITH
SID GRAUMAN'S
COLOSSAL PROLOGUE
GRAUMAN'S CHINESE
DIRECTION FOX WEST COAST THEATRES

IN PERSON EVERY SHOW THIS WEEK

WARNER BROS. SILVER JUBILEE
AUG. 1 TO 31 Join the Celebration AUG. 1 TO 31
WARNER BROS HOLLYWOOD
CONTINUOUS 1 PM TO 11 PM AT POPULAR PRICES
HOLLYWOOD NEAR WILCOX
PHONE HO. 0141
2ND. AND LAST BIG WEEK
OF THAT SNAPPY-FRENCHY FARCE
"The MATRIMONIAL BED"
FRANK FAY
LILYAN TASHMAN
FLORENCE ELDRIDGE
JAMES GLEASON
BERYL MERCER
A Warner Bros. Vitaphone Production
LARRY CEBALLOS STAGE REVIEW
WARNER BROS. Augmented Orchestra
1 TO 5 PM 35¢
ALWAYS COOL

WARNER BROS DOWNTOWN
CONTINUOUS 10:45 AM TO 11 PM • TUNE IN ON KFWB
SEVENTH AT HILL
FABER 2260
LAST 7 DAYS!
Don't Miss this Great Human Drama!
"SCARLET PAGES"
ELSIE FERGUSON
MARION NIXON—GRANT WITHERS—JOHN HALLIDAY
A First National Vitaphone Production
LARRY CEBALLOS STAGE REVIEW
WARNER BROS. Augmented Orchestra
10:45 TO 1 35¢

WARNER BROS FORUM
PICO AT NORTON
"DEVIL'S HOLIDAY" NANCY CAROL
ALWAYS 35¢

NEWS OF SOUTHERN COUNTIES

LIZARD LOSES LIFE TO SNAKE

Redlands Man Witnesses Grim Battle to Death

Serpent Exhibits Remarkable Repertoire of Holds

Plucky Antagonist Hangs on Like Bulldog for Hour

REDLANDS, Aug. 7.—A battle to the death between a snake and a lizard, in which the snake won after more than an hour of straining and tugging that would have done credit to a couple of championship wrestlers was witnessed by Luther Holden at his home on Sunset Drive above the country club last evening.

The snake exhibited a remarkable repertoire of holds and, although seemingly almost exhausted by the struggle, managed to swallow the lizard before crawling off into the bushes after the battle.

Holden had just driven home and started to put his car in the garage when he saw the snake on the garage floor, looking with greedy eyes at the lizard, which had crawled up the side of the garage and was looking down on the snake with venomous eyes. Holden hunted for a stick to dispatch the snake, but before he found one he saw the lizard drop to the floor and the next instant the two reptiles were locked in a death struggle.

The snake grabbed the lizard and swiftly coiled around the chunky reptile in an effort to crush it, but the lizard slid out of the folds and with a snap buried his teeth in the belly of the snake. This evidently did not feel so good, for the snake threshed all over the floor in an effort to dislodge the hold. The lizard hung on like grim death and finally the snake quit its wild threshings and settled down methodically to break that hold. Time and again he coiled around the lizard and uncoiled, tied himself in knots, and then dragged the lizard through the loops, but the little reptile hung grimly on.

It became so dark that Holden was forced to turn on the lights to see the finish of the fight. Lights did not bother the contestants nor did the presence of man. Finally, after an hour of effort, the snake scraped the lizard loose and, although seemingly exhausted the reptile made a valiant effort to get another hold.

Before this could be accomplished the snake struck with all his waning strength and fastened his mouth around the head of the lizard. That was almost the end of the battle, although the snake was so tired that it was content for some time to just hold the wiggling lizard until its strugles ceased. Then slowly the snake swallowed the valiant little fighter and crawled sluggishly out of the light and toward the bushes.

Holden was so enthralled by the battle that he did not lift a hand to kill the victor.

San Diego Pier Extension Work Begun by Crew

SAN DIEGO, Aug. 7.—The long-awaited extension of San Diego's main pier started today, as workmen attacked the sheathing of the offshore end and tugs maneuvered the floating derricks and pile driver into position.

The work, it was explained by the harbor department office, has been awaiting the recently arrived log raft which is to provide timbers for the protective dolphins. The steam pile driver, after completing a North Island project, has been completely refrigged for the heavy work of setting the huge reinforced concrete piles. The giant hammer took up its position this morning as the first preliminary to extending the Broadway pier to the 1000-foot government limit.

Vacation Trip Ends in Jail and Hospital

SANTA ANA, Aug. 7.—B. A. Crane, 35-year-old Oakland aviation mechanic, landed in the County Jail and his wife in the Santa Ana Valley Hospital with possible internal injuries, after their car had been wrecked at Seventeenth street and Grand avenue, last night. Mr. and Mrs. Cam Cobb of Livermore, who were riding with them, also were treated at the hospital for minor injuries. The Cobbs were in the rumble seat of Crane's roadster when the accident occurred. The two couples have been spending a month's vacation at Venice.

Deputy Sheriffs Jess Buckler and Fred Humiston, who investigated the wreck, arrested Crane and booked him at the jail on a charge of driving an automobile while under the influence of liquor.

WEST GIVES NOTICE ON GAMBLING

Operators of Punch Boards in Orange County Have Two Weeks to Stop Use

SANTA ANA, Aug. 7.—Dist.-Atty. Z. B. West, Jr., today served two weeks' notice upon all punch board operators in Orange county, outside of incorporated cities.

Carrying out his avowed purpose of driving the illegal punch boards out, the District Attorney made a statement today following a conference in his office with city attorneys and police chiefs of Orange county cities, in which he declared that he will commence action against all punch boards that are in operation after the 21st inst.

West's statement in referring to the territory outside of incorporated cities, is in line with the custom followed throughout California, the jurisdiction of misdemeanor offenses within the cities being left with the city authorities themselves, West said. This custom always has been followed in Orange county, he added.

"I am serving two weeks' notice upon punch board operators as a matter of fairness," said West. "Owing to the fact that they have been allowed to maintain punch boards in the county unmolested for years, I feel it is only right to give them a chance to do away with the boards before action is taken.

"I do not believe that any serious harm is going to be done in these two weeks and if they do not get rid of all punch boards by the 21st inst. I will start prosecutions."

School Board Selects Staff of Teachers

HUNTINGTON PARK, Aug. 7.—The Huntington Park Union High School board has selected a number of new teachers for the school year which begins in September. Miss Grace E. Zecherie of Berkeley has been selected as one of the instructors in the girls' physical education department; Miss Esther P. French, late of the McKinley High School in Honolulu, has been elected as a journalism instructor; Alfred P. Kennedy, former instructor in the Reedley High School, will become an instructor here in co-operative English; Miss Coral A. Braden of the Inglewood intermediate school has been elected to the local school staff, and Dr. Harriett B. Farnham of Glendale will be medical examiner for girls.

Two resignations have been accepted, one from Miss Margaret Brooks, who was to be teacher of art at the new South Gate High School, and Miss Mary Hansen, co-operative English teacher at the Huntington Park High School. Mrs. Ruth Ledig Benton has been given a leave of absence for the first semester.

Endurance Race Starts Today

GLENDALE, Aug. 7.—Four local boys have teamed up to win an endurance crown and tomorrow they will start on a nonstop bicycle race at Fremont Park with their goal set at 3000 miles.

The boys are William Henry Day, Charles Blake, James Johnson and William Adams, with William Jones operating as relief rider if any of the other four oversleeps or is for any other reason unable to ride when his turn comes.

The contest is to be under the supervision of Victor Cameron, playground director. The boys have divided the day into four three-hour shifts, with each one riding for three hours and taking the rest of the time out for sleeping or eating, thus doing away with any need for a refueling crew. The riders have installed a cyclometer on their bicycle and plan to keep it going night and day until a new record is made.

ONTARIO WILL BAN LEWD MAGAZINE SALES

ONTARIO, Aug. 7.—Lewd magazines and other publications of questionable content will be banned from sale here, according to a campaign launched today by city officials.

Declaring that the morals of the youth of the community are not improved in any way by the type of magazines under attack, news vendors and drug-store proprietors will be requested to take such publications from their display racks. A copy of a resolution adopted by the City Council has been sent to each drug-store owner and news dealer in the community, informing them of the action contemplated by city officials. Co-operation in ridding the community of the objectionable reading matter is asked of those who sell the literature.

BANDIT ROBS GAS STATION

Chula Vista Place Within Three Blocks of Police Station Loses $165

CHULA VISTA, Aug. 7.—Staging a daring daylight robbery here this morning, a lone "begoggled" bandit held up Del Sayer, manager of the Seville Service Station at Third avenue and G street, and escaped with approximately $165 in cash and checks. The service station, located within three blocks of the police station, was invaded by the bandit while Sayer was counting the receipts of yesterday's business.

With his hand in his coat pocket as though gripping a pistol, the bandit demanded Sayer hand over the money. "I want the money but I don't want any trouble," the bandit said. Sayer complied with the order.

The robber disappeared on foot but is believed to have been met near by by waiting accomplices in an automobile.

Local police began an immediate search for the bandit and notified San Diego and other police departments of the crime.

Sayer, associated with Paul Stewart in the ownership of the station, told authorities the bandit was a husky, well-built man. He was wearing large black goggles as a means of disguise, Sayer said.

WALNUT CROP OUTLOOK TOLD

Association Forecasts 75 Per Cent of Last Year

Ventura County Yield Less but Quality Better

Prospect for Maintaining Higher Grades Good

OXNARD, Aug. 7.—Provided there is no excessive hot weather or dry east winds, the walnut crop of Ventura county this year should total a little over 75 per cent of the 1929 crop, but with better quality than last year, according to a report from the Ventura County Walnut Growers' Association today.

The 1929 crop totaled 10,422 tons, realizing returns of $3,291,718 to county growers.

Ventura county will maintain its percentage of Diamond budded walnuts if the weather keeps within a reasonable range, according to the statements of plant managers. About 83 per cent of the total crop goes under the best Diamond brand under normal conditions.

Due to the disastrous Santa Paula Canyon forest fire last year, the walnut crop suffered in quality. From 30 to 35 per cent of Diamond budded nuts, only, were produced. Emeralds went 20 per cent and Californias, lowest grade, around 35 per cent. Emeralds are practically of Diamond budded grade, the only difference being in the color of the meats. The Santa Paula fire, the heat of which was carried through the walnut groves of the county by east winds, brought the oil out of the meats and onto the shell where it hardened and spoiled the appearance of the Diamond grade.

In addition to the older and well-established orchards, there are hundreds of acres of young trees which have not yet come into bearing. These will swell Ventura county's crop figures in years to come, it was stated.

At the recent monthly meeting of the county association Fred C. Noble of Saticoy, managing director of the Ventura County Walnut Growers' Association, was elected acting secretary of the organization to succeed E. Haydon, who resigned due to ill health. Noble will serve as acting secretary until the regular annual meeting.

Joseph D. McGrath of this city was re-elected president and David E. Flynn of Camarillo was re-elected assistant secretary.

Cycling Crew in Endurance Test Tries Again

RIVERSIDE, Aug. 7.—With the replacement of one member of their perpetual-cycling crew, a quartet of youthful bicycle riders who are engaged in a nonstop pedaling event, are now optimistically pursuing their ambition after making a third start. The original take-off was made at 11 a.m. Monday.

The smooth procedure of their schedule was rudely dislocated at 5 p.m. that evening when one of the cyclers was forced into the curb by motorists. An immediate resumption of the grind was put into effect and the rounds kept without mishap until 6:30 a.m. yesterday when one of the wearied riders became entangled in such a manner as to compel halting of the bicycle.

With only a brief pause, the resignation of one of the younger riders was accepted, and an older and sturdier youth, Delors Sanders, appointed in his stead.

The quartet is now composed of Willard and Orlie Fraker, Wayne Flamboe and Sanders. Orlie and Delors ride in two-hour stretches and the other two boys pedal the machine four hours. Changes of mounts are effected without stopping the bikes, an approved method of relief having been adopted after trials of a number of suggested plans.

One bicycle is used. It is in excellent condition now but the boys are certain that its staying powers will be thoroughly tried before the contest is completed. The riding schedule includes the twenty-four hours of each day.

GOLD STAR MOTHER BACK FROM FRANCE

MONTEBELLO, Aug. 7.—Mrs. Clarence E. Moulton, Gold Star Mother of Montebello, has arrived home from the Gold Star Pilgrimage to France to visit the grave of her son, Wesley Moulton, who lies buried in the Meuse-Argonne Cemetery. Mrs. Moulton reports a very interesting journey and states that the government did everything possible for the comfort and entertainment of the Gold Star Mothers. A calm passage both ways added to the enjoyment of the passengers.

Members of Montebello Post No. 272, American Legion and the American Legion Auxiliary, of which Mrs. Moulton is a member, are felicitating Mrs. Moulton upon her safe return home. Among Mrs. Moulton's prized mementos are a silk flag presented by the city of New York and a Gold Star Mother medal, a gift of the American government.

MEN PAY FOR STOLEN HAY; ESCAPE JAIL

HUNTINGTON PARK, Aug. 7.—Charged with stealing hay, Pedro Leque and Jesus Rosas, residing near the Earl Dimmitt home on Clara street, in county territory, were sentenced to thirty days each in the County Jail charged with stealing hay. The sentence was suspended and they were put on one year's probation, Judge Edward Miller informing the defendants that they must pay for the value of the hay. Dimmitt said it was worth $2. They settled.

GOLF TOURNEY THRILLS CITY

Montebello Scene of State Contest

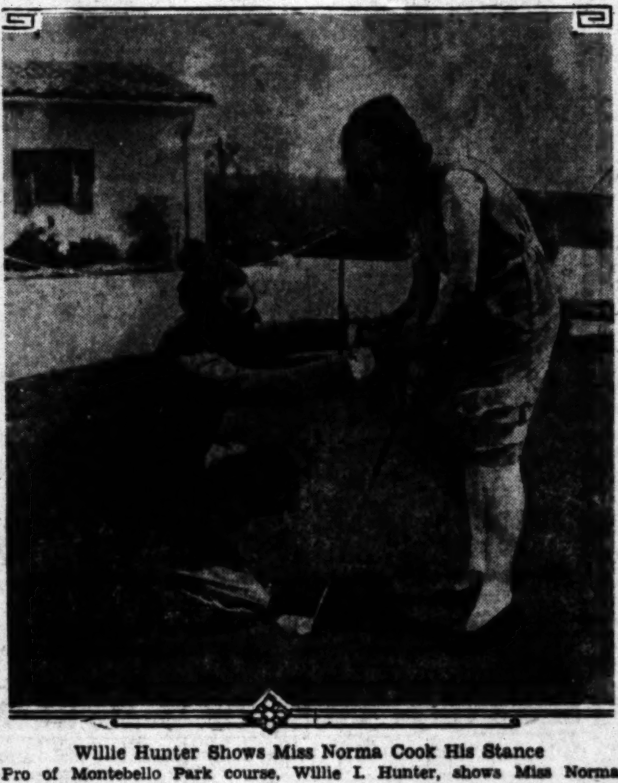

Willie Hunter Shows Miss Norma Cook His Stance

Pro of Montebello Park course, Willie I. Hunter, shows Miss Norma Cook how he will hold his club when defending his title as California open golf champion at the Montebello Park Golf Club in September.

MONTEBELLO, Aug. 7.—Local citizens are thrilled over the fact that the Montebello Park golf course has been chosen as the scene of the annual State amateur-pro golg tourney, which will be staged under the auspices of the California Golf Association, September 17, 18, 19 and 20.

According to Chester Lyday, secretary of the State association, $1000 in cash will be at stake in the competition, with $250 of the prize money going to the winner and the remainder being split up among the other high scores.

Much interest is being taken in the amateur-pro tournament, which has been arranged for the first day, and is open to all amateurs rating handicaps for twelve strokes or lower. The real championship will start September 18 with eighteen holes of medal play. A second eighteen-hole lap will be run off the following day and the low thirty-two scorers and ties for the first two days will be eligible to compete in the final deciding thirty-six holes of the seventy-two-hole grind the third day.

Willie I. Hunter, local professional, will be called upon to defend his title of California open golf champion. It is expected that approximately 300 will compete in the event.

Dogs Fight in Glendale and Family Suffers

GLENDALE, Aug. 7.—Three persons who tried to break up a dog-fight are nursing their wounds, following treatment at the Physicians' and Surgeons' Hospital, and the two dogs are licking their wounds in the Glendale Humane Society's shelter on West Ivy street.

The injured persons are Mrs. John J. Wray of 3429 Atwater street, just across the Glendale city limits in East Hollywood; her daughter, Ruth Rrances, 14 years of age, and her son, John J. Wray, Jr., 9.

The trouble started when a stray dog invaded the Wray yard and was met by the bulldog owned by the family. The fight took in a lot of territory, from the middle of the street to the front hall of the Wray residence, which resembled the Italian earthquake zone after the combatants got through with their argument.

Mrs. Wray and the children attempted to stop the fight with brooms and other weapons, but the dogs only took time out to bite the peacemakers and went back to their own quarrel. The wounds inflicted on the members of the family are not believed to be serious.

Many Changes in Accounting System Urged

REDLANDS, Aug. 7.—Several changes are needed in accounting systems in this city, according to the report of G. E. Mullen, Auditor, which was presented to the Council today. "Regardless of the exact organization of a city as to the collection of revenue, it is imperative that cash records be carefully and punctually accounted for," said the report. "To this end have I directed my attention to this, the treasurer's department of the city government. From different angles I have proved the accuracy of his accounting records, covering the last year. The work has been well done and the records are adequate to the demands of this department.

"Added efficiency to this department could, however, be rendered by full co-operation from all revenue-collecting departments in turning over their collections, instead of withholding or depositing them in some other account than that of the city. By so doing there would accrue to the city fund approximately $250 per annum in interest, based upon a calculation of daily bank balances on which the treasurer is allowed 2 per cent of the depositaries.

"Therefore," the report continues, "I would recommend that all city revenues be deposited with the Treasurer daily, or as frequently as is reasonable. Most assuredly all cash on hand in each department should be deposited with the Treasurer at the close of the last day of each month."

Referring to the building inspector's department, which has been under investigation by the City Council, Mullen said that "The records are so far from what they should be that it makes it nigh to impossible to get a true expression from them of the operations of the inspector. In many cases there are no supporting records for permits, or cash received for the same, although the cash has been deposited with the Treasurer. Many permits or inspections were uncollected at the close of the fiscal year, which for some reason is May 30, instead of June 30, for which there seems to be no reason.

"To remedy this condition, I would recommend that an adequate system for this department be installed and that the issuance of building permits be a cash basis," the report says.

HOTEL REGISTER TO PASS INTO HISTORY

REDONDO BEACH, Aug. 7.—Reminiscent of the "gay nineties," registers of the old Hotel Redondo, one of the most famous resorts on the Coast a couple of decades ago, have been placed in the historical files of the Chamber of Commerce. The registers bear the signatures of many famous visitors.

ENSIGN PHIL LAWTON SENT TO NEW POST

REDONDO BEACH, Aug. 7.—The transfer of Ensign Phil Lawton, division home service secretary of the Salvation Army, from this district to the San Bernardino district, was announced last night. Lawton has been attached to the staff of Brig. J. C. Bell with headquarters at the Salvation Army fresh air camp, for a number of years. All financial campaigns of the army in this district have been in his charge.

GOVERNMENT COST FIGURED

Ventura Municipal Expenditures for Year Total $53.65 Per Capita, City Clerk Announces

VENTURA, Aug. 7.—Cost of city government here during the fiscal year which ended June 30 was $613,255.79, according to City Clerk Ruth Meilandt today. The total represents a per capita cost of $53.65, based upon the recent census returns, which placed the city's population at 11,342.

This is $189,461.35 below the municipal expenditures for the twelve months of July 1, 1928, to June 30, 1929, which were $802,717.14. During that fiscal year the per capita cost was $70.21.

Explaining the large sum in 1928-29, Miss Meilandt said that of the $802,717.14 total, $205,947.59 was spent from water and sewer bond issues of 1927. Only $11,306.05 of the original issues of $525,000 was spent last year, she said. A balance of $41,944.76 now remains on hand. The bulk of the money was spent in 1927, shortly after the sale of the bonds, on a new water and sewer system for the entire city, according to Miss Meilandt.

Excluding the water and sewer bond money, operating expenses of the city for 1928-1929 were $596,769.55, or almost the same as for last year, when the $11,306.05 spent for those utilities is deducted.

In the year ending June 30, 1929, income from taxes totaled $151,015.96. This amount came from an assessed valuation on nonoperative property of $8,514,020 at a tax rate of $1.89.

Last year's taxes yielded $174,823.36 on property valued at $10,664,725, with the tax rate at $1.85.

MARCH FIELD CHIEF ARRIVES

Maj. McNarney and Family Reach Riverside

Official Reception Awaits Settling in New Post

New Head of Army Air School Succeeds Harmon

RIVERSIDE, Aug. 7. — Maj. Joseph F. McNarney, recently appointed commander of March Field, officially took command of the army aviation training school today. He succeeds Maj. M. F. Harmon, Jr., who left recently for Fort Leavenworth, Kan., in accordance with army orders.

Accompanied by Mrs. McNarney and their daughter, Betty Joe, Maj. McNarney arrived from San Francisco yesterday. They had sailed from New York on an army transport July 18 and arrived in San Francisco last Monday. They motored to this city from there.

Official reception to the new commander and his family at the army post will be postponed until Mrs. McNarney returns from San Diego where she will go tomorrow to visit relatives and friends in her former home city until the household furniture arrives from the San Francisco.

Maj. McNarney has been stationed in Washington four years. The last year was spent at the war college and the three previous years Maj. McNarney served on the general staff. He was liaison officer between the Army and Navy forces several years during his service. He was thus engaged when the effectiveness of airplanes in attack against capital ships was demonstrated off the Virginia coast when three battleships of the line were "destroyed" by bombs discharged from airplanes.

MARCH FIELD BUILDING PROGRAM WILL GO ON

RIVERSIDE, Aug. 7.—The program of construction at March Field will be carried out according to the original layout, Congress having passed on the authorization for every building originally included in the plans. Appropriations will be made July 1, 1931, and go into the budget without argument or defense. Col. William H. Gardenhire, quartermaster, made this statement today which is expected to quiet rumors and reports that March Field is to be abandoned.

Other authorizations not provided for in the original plans will be made, one of which is a new barracks for the band, something March Field did not have when the original layout was completed at Washington.

Contract for the new hospital, to cost approximately $150,000, will be let the 20th inst. This contract calls for the main building only. Other buildings to be added to the hospital group later include an officers' ward, detention ward, nurses' quarters, enlarged mess and cooking hall, medical detachment barracks, and quarters for the senior noncommissioned officers of the medical detachment, all of which have been favorably passed upon.

The hospital and its various units will occupy an entire block with the main building facing the parade grounds to the west.

On the 20th inst. the contract for twelve noncommissioned officers' quarters will be let. The contract for roads and sidewalks, and grading for these, will be let later and they will be completed at about the same time the buildings are ready for occupancy.

Ministers May Oppose Move for Gambling

VENTURA, Aug. 7.—Local pastors may make a vigorous protest against the proposed reopening of clubrooms, or card gambling halls, here, it was indicated today by Rev. W. C. Cheverton of the First Christian Church, secretary of the Ventura Ministerial Association.

A request for licensed card-playing houses is now under consideration by the City Council. It was made Monday night by R. B. Harthorn, hardware man, who said he represented a group of Main-street merchants, and B. B. Jenkins, secretary of the oil workers' union.

"Since so many of the local pastors are away now on vacations there will be nothing done about it at present, but a meeting of the Ventura Ministerial Association may be called to take up the matter when the majority return," declared Rev. Cheverton.

He declined to give his personal viewpoint of the proposal, saying that he would make his stand known when a meeting was held.

WOMAN CLEARED IN FATALITY TO CHILD

ONTARIO, Aug. 7.—Mrs. Anna Easlick of 216 North Plum avenue was held blameless today for the death late last evening of Charles Ingram, 2-year-old son of Mr. and Mrs. Andrew Ingram of 827 Nocta street.

The child, playing with a group of older boys and girls, began to toddle across the street near his home to stay with his older playmates. He was directly in the path of the car driven by Mrs. Easlick, and the tragedy was inevitable, according to witnesses.

The automobile struck the child and hurled him to the pavement, causing three skull fractures. Death followed one hour later at San Antonio Community Hospital.

Mrs. M. J. Poore of 902 Elma street, a witness to the tragedy, told officers Mrs. Easlick slowed her car almost to a stop and sounded her horn, but the child toddled into the fender and was knocked down, striking his head with considerable force on the pavement.

Mrs. Easlick and the parents of the child were prostrated after the accident.

ENDURANCE PAIR OUT OF LUCK

Boy and Girl Tree Sitters on School Ground Boughs Must Come Off Perches

SAN BERNARDINO, Aug. 7.—Because they selected trees in the Urbita school grounds at Adell and Harold streets at which to make their try at winning the "world-tree-sitting championship," two of this city's six contestants in the novel endurance test field are doomed to lose their start of two days when the Board of Education convenes tonight.

This became known today when President Virgil M. Pinkley of the school board announced that he will ask that official action be taken by the board to bar youngsters from locating in trees on public school property when they stage their trials for tree-sitting honors. Possibility of school board liability for accidents to the tree sitters permitted knowingly to remain in school-ground perches is seen by President Pinkley.

Bertie Kelsey, daughter of Mrs. J. A. Muller, 748 Adell street, and Merton Slater, son of Mr. and Mrs. G. E. Slater, 812 Adell street, are the two 11-year-old members of the endurance team, perched in eucalyptus trees on the grounds of the Urbita school. They had passed the fifty-hour mark at 3:30 p.m. and expressed confidence in their ability to maintain their positions until they "win the record" or have to come down to start school September 15.

Franklin P. Knott Succumbs in Santa Barbara

SANTA BARBARA, Aug. 7.—Franklin Price Knott, world traveler and artist, who has been seriously ill in Cottage Hospital since Tuesday morning, died last night.

Knott, who was 76 years of age, was stricken with a heart attack Monday evening in the Santa Barbara Club, where he had recently made his home, but at first was not believed to be in a critical condition. A second attack came on Tuesday morning, however, and he was then removed to the hospital, remaining unconscious practically all the time until his death.

Knott had been a prominent resident of Montecito and Santa Barbara for twenty-six years, and had a large circle of friends here. His only living relatives are a niece, Mrs. George Wheelwright of Boston, and a nephew, Crawford Hill of New York. His wife died in February, 1926, and after her death he left his estate on Channel Drive in Montecito to live in the Santa Barbara Club.

Knott first won fame as a miniaturist, and began to make the autochrome pictures for which he became widely known, only after his health had failed. Some of his most important pictures were taken on the Island of Balli, near India, and were published in the National Geographic Magazine as were his Indian pictures. He had lately completed plans to return to India and take other pictures, having been invited to do so by a Maharajah.

As a member of the United States Geographical Society, Knott traveled extensively and was acquainted with rulers in many parts of the world. Recently he was permitted to photograph royal scenes in Persia and India seldom seen by outsiders. He was actively interested for many years in the Santa Barbara unit of the American Defense Association and served as an officer at one time.

Both Mr. and Mrs. Knott were members of prominent eastern families, being well known in Massachusetts, Rhode Island and in Chicago. Mrs. Knott was a daughter of the late Senator N. P. Hill of Rhode Island, afterward owner of the Denver Republican.

Funeral arrangements had not been made last night.

HERMOSA'S SCHOOLS PREPARING FOR TERM

HERMOSA BEACH, Aug. 7.—Extensive improvements in city school buildings and grounds are under way, preparatory to the opening of the fall term. At the Pier-avenue school excavations beneath the main building have made room for additional class rooms, to be occupied by the art department. Improvements at the Ocean View and south schools include refinishing both exterior and interior and the overhauling of equipment and floors.

DELEGATES ASSEMBLE

Pasadena to Witness Twelve Conventions
Next Few Months

State and national conventions secured by the Chamber of Commerce for the remainder of the year are: California Association of Electrical Inspectors, October 6 to 9; Pacific Coast Gas Association, September 9 to 13; California State Bar, September 18 to 20; American Water Works Association, California section, October 29 to November 1; California Millwork Institute, which opens tomorrow.

Besides the detectives' convention,

FINANCIAL

ALF-YEAR RAIL ECORDS LISTED

[illegible] Roads Make Best Showing

[illegible] Drop in Income by Western Lines

[illegible] Carriers Gain in Net Over Last Year

[illegible] YORK, Aug. 7. (Exclusive) [illegible] of half-year results of [illegible] of the major railroads [illegible] indicates that the [illegible] showings were made [illegible] in the southwestern territory. [illegible] revenues of the six [illegible] in that territory declined only [illegible] from 1929 and 7.2 per [illegible] from 1928, while net operating [illegible] decreases from 1929 [illegible] of 14.9 per cent and 13.6 [illegible] respectively.

[illegible] in the eastern region, of [illegible] of the larger were [illegible] had the second best rec[illegible] gross revenues having de[illegible] per cent from 1929 and [illegible] from 1928, while net [illegible] was 27.8 per cent [illegible] and 10.7 per cent under [illegible]

[illegible] DROPS

[illegible] in the western territory [illegible] the greatest drop, net op[illegible] of the eight largest [illegible] 42.3 per cent from [illegible] 39.4 per cent from two [illegible]

[illegible] roads taken into [illegible] in the eastern terri[illegible] an increase in net [illegible] over 1928 and two [illegible] in gross, while two re[illegible] increase in net operating [illegible] the corresponding [illegible]

[illegible] with no increases [illegible] or net in the results [illegible] roads in the south[illegible] And only one out of [illegible] part of the coun[illegible] Great Western, [illegible] increases in net op[illegible] over both 1929 and [illegible]

[illegible] MAKE GAINS

[illegible] thirty-seven carriers con[illegible] three showed increases [illegible] income over 1929, [illegible] improvement over [illegible] Chesapeake and [illegible] the only road among those [illegible] any improvement in [illegible] the past two years. Al[illegible] reported a slight [illegible] last year in gross reve[illegible] it showed an in[illegible] two years ago of better [illegible]

[illegible] Ontario and Western [illegible] road, outside of Chica[illegible] Western, to show in[illegible] operating income over [illegible] 1928. Despite slight [illegible] in gross revenues in the [illegible] period this year, as [illegible] with the past two years, [illegible] showed increases in [illegible] per cent over 1929 and [illegible] over 1928, the greatest [illegible] shown by any of the [illegible]

[illegible] Clearings in Sharp Drop

[illegible] Aug. 7. (AP)—Bank [illegible] cities for July were [illegible] a decrease of 22.4 [illegible] July a year ago and [illegible] with a decrease of 6.1 per [illegible] Bradstreet's reports. [illegible] July a year ago was [illegible]

[illegible] cities for the first [illegible] this year was $335,[illegible] a decrease of 16 per cent [illegible] for the corre[illegible] last year.

[illegible] Jackson to Pay in Cash

[illegible] to the stock dividend [illegible] stockholders of the [illegible] Company, manufac[illegible] and other supplies, [illegible] September 1 a cash [illegible] cents a share, the [illegible] yesterday. Both [illegible] payable to stock of [illegible] dividend declared in [illegible] one share for each [illegible]

[illegible]OMAS ATTENDS [illegible] CONFERENCE

[illegible] Thomas, vice-president [illegible] of the Citizens' [illegible] & Savings Bank, is [illegible] eighth regional trust [illegible] of the Pacific Coast and [illegible] States now in ses[illegible] Mr. Thomas was [illegible] at the opening [illegible] in charge of the [illegible] California trust officers.

Bonds For Income

Yields From 4% to 7¼%

[illegible] a selected list of high-[illegible] with satisfactory in[illegible] suitable for all invest[illegible]

[illegible] for Savings Banks
First Mortgages
Convertibles
Municipals
Tax Free
Listed

[illegible] on request.

[illegible] G. Rath Co
[illegible] 1900
[illegible] SECURITIES
[illegible] L. A. Stock Exchange
[illegible] L. A. Curb Exchange
[illegible] Corner 6th & Grand
TRinity 1164

FINANCIAL INDEX

The following index will be found convenient for quickly locating information in this issue of The Times:

	Page
Bank debits	14
Bond quotations	16
Business News	13
Citrus fruits	17
Cotton	15
Coffee	15
Eggs, poultry (butter and eggs)	15
Foreign exchange (money)	15
Grains	15
Live stock	15
Metals	15
Naval stores	14
Oil Field News	17
Produce, Los Angeles	15
Sugar	15
STOCKS—	
Aviation	14
Boston	15
Bay City Curb	14
Chicago	15
Los Angeles	14
New York Produce (stocks)	14
New York Stock Exchange	16
New York Curb	15
New York Times averages	15
Salt Lake	15
San Francisco	14
Standard Oils	15

BORROWINGS BY BROKERS SHADE OFF

Federal Reserve Bank Loans Show Decrease of $14,000,000 in Week

WASHINGTON, Aug. 7. (AP)—Loans to brokers and dealers held by New York Federal Reserve member banks for the week ending the 6th inst. were announced by the Federal Reserve Board today as $3,214,000,000, representing a decrease of $14,000,000, compared to the preceding week. The loans for the week ending August 7, 1929, were $6,020,000,000.

The detailed distribution of the loans over the weeks dealt with in the board's report was:

Hundred thousands of dollars omitted:

	Aug. 6, 1930	July 30, 1930	Aug. 7, 1929
For own account	$1.719	$1.669	$1.089
For account of out-of-town banks	694	745	1.789
For account of others	801	814	3.143

Note—The Federal Reserve Board adds or subtracts odd thousands of dollars not shown in its report so addition of the columns will not always be the same as the board's total.

Comparative weekly figures follow:

	1930.	1929.
January 9	$3,352,000,000	$5,313,000,000
January 15	3,365,000,000	5,395,000,000
January 22	3,341,000,000	5,443,000,000
January 29	3,345,000,000	5,559,000,000
February 5	3,402,000,000	5,669,000,000
February 11	3,450,000,000	5,588,000,000
February 19	3,494,000,000	5,477,000,000
February 26	3,489,000,000	5,507,000,000
March 5	3,583,000,000	5,647,000,000
March 12	3,720,000,000	5,627,000,000
March 19	3,841,000,000	5,793,000,000
March 26	3,820,000,000	5,649,000,000
April 2	3,968,000,000	5,362,000,000
April 9	3,994,000,000	5,427,000,000
April 16	4,125,000,000	5,131,000,000
April 23	4,217,000,000	5,492,000,000
April 30	4,274,000,000	5,532,000,000
May 7	4,074,000,000	5,551,000,000
May 14	4,007,000,000	5,565,000,000
May 21	4,015,000,000	5,520,000,000
May 28	4,022,000,000	5,288,000,000
June 4	4,161,000,000	5,254,000,000
June 11	3,998,000,000	5,284,000,000
June 18	3,787,000,000	5,420,000,000
June 25	3,416,000,000	5,542,000,000
July 2	3,219,000,000	5,769,000,000
July 9	3,203,000,000	5,755,000,000
July 16	3,243,000,000	5,813,000,000
July 23	3,226,000,000	5,908,000,000
July 30	3,228,000,000	5,960,000,000
August 6	3,214,000,000	6,020,000,000

Los Angeles brokers' loans for the week ending the 6th inst., as reported by the members of the Los Angeles Stock Exchange totaled $21,239,285, an increase of $1,143,983 from the figure reported for the previous week ending July 30. The high figure for 1930 is $29,419,173, established for the week ending March 5; low for 1930 is $20,095,302, reported for the week ending July 30.

GOLDEN STATE LOAN ASSETS SHOW GAIN

Resources of the Golden State Building and Loan Association, which were published in The Times yesterday at $332,238, with a statement of assets of all Los Angeles associations, represented a decrease of 39 per cent for the June quarter when compared with the predecessor institution, Keystone Building and Loan Association. Officials of the Golden State, however, have drawn attention to the fact that on June 9, last, only 50 per cent of the assets of the Keystone were acquired and that since that date its resources have increased 19 per cent.

BANK OF AMERICA IN DISTRICT MEET

Branch bank officers of the Bank of America of California in the Los Angeles district numbering more than 100 will meet at the head office in Los Angeles this evening at a dinner-meeting over which Robert M. Philleo, vice-president and cashier, will preside. The regional conference includes officers from thirty-three Los Angeles branches and Huntington Park, Bell, Gardena, Graham, Walnut Park, Vernon, Ventura, Oxnard, Hollywood, Hermosa Beach, Norwalk, Florence, Glendale, San Pedro, South Pasadena and Monterey Park.

INDIAN MOTORCYCLE LOSSES CONTINUE

BOSTON, Aug. 7.—Indian Motorcycle Company for the six months ended June 30, last, today reported a net loss of $368,793 after depreciation and other charges, as against a net loss of $378,201 in the first half of 1929. Stockholders will meet the 12th inst. to vote on authorizing $800,000 of 7 per cent debentures due 1937, of which $300,000 would be sold to Francis I. Du Pont and associates and on the issuance of 40,000 shares of unissued common stock to E. Paul Du Pont in consideration of the surrender for cancellation of $500,000 promissory notes.

SUGAR UNCHANGED

NEW YORK, Aug. 6.—American Sugar Refining Company has continued its price of 4.50 cents a pound for refined sugar until further notice.

DOUGLAS TO ADD MORE MEN

Santa Monica Airplane Plant Too Busy to Worry Over Trade News; Working at Capacity

BY EARLE E. CROWE

Down at the plant of the Douglas Aircraft Company in Santa Monica, the business of manufacturing airplanes is more important than the news of business depression throughout the land. The management of this enterprising company is laying plans, regardless of the tenor of the times, for the employment of more men and the utilization of new plant facilities.

Early next month the Douglas company plans the addition of about 200 more men to its pay roll. When these workers are added the plant will be employing approximately 1400 men, the largest in its history, and probably more than any other airplane maker in the country.

NEW SPACE ADDED

Work is nearly completed on 28,000 square feet of additional floor space, which will be put into service next month. The new floor space is required to fulfill the government contracts on the books of the Douglas company and to provide facilities for the manufacture of the new commercial amphibian.

Douglas is now swinging into production on recently awarded army and navy contracts calling for 190 army observations planes and eighteen bombers for the Navy. Tests of the commercial amphibian have been concluded satisfactorily and it is expected production will begin soon.

Sales of Douglas airplanes for the first six months of the year, yesterday reported T. C. McMahon, secretary, were more than double the same period of last year. For the six months ended June 30, last, sales totaled $2,308,082, which compares with $1,118,619 for the corresponding period of 1929.

Mr. McMahon also reported total unfilled orders as of July 1, of $3,898,000. This amount of business, he said, will be sufficient to run the plant to capacity until next spring.

EARNINGS UNAVAILABLE

While sales are running high the company so far has not released figures on earnings for the first half of the year. The results will not be known until the end of the fiscal year on November 30, next, although the prospects point to larger income than last year. Net income for the twelve months ended November 30, 1929, was $403,364 after charges and taxes, equal to $1.19 a share on 338,692 shares outstanding.

No further dividend action is expected this year, the directors having declared a 75-cent dividend in March to cover the whole fiscal year. Present prospects, however, point to the continuance at least of this rate for the next fiscal period.

While the Douglas company has specialized in the manufacture of airplanes for the government, the management is sanguine of building up substantial business in the commercial field through the new amphibian. The test model has been well received by commercial users.

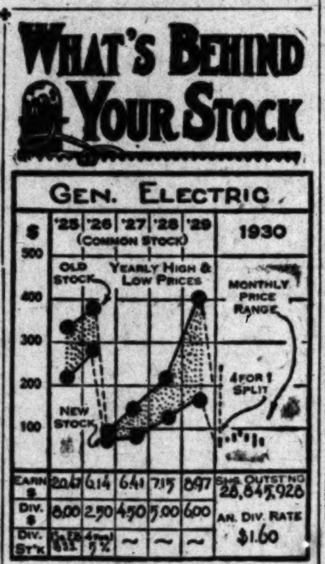

GENERAL ELECTRIC

Already far ahead of the field in the design and manufacture of electrical equipment and apparatus, General Electric is now co-ordinating its many foreign and domestic affiliates and subsidiaries into a smoothly functioning distributing organization of large proportions. In line with this policy of expanding selling facilities, General Electric Supply Corporation was organized last year to take over the wholesale business of a national chain of eighty large distributing units. The company's patents and manufacturing facilities in the radio field were recently transferred to Radio Corporation in exchange for a large block of common stock, making General Electric's total holdings in excess of 30 per cent of Radio's outstanding capitalization. Under the new set-up General Electric will distribute radios and supplies through its sales outlets, while Radio's activities will be concentrated largely on the manufacturing end.

For the first half of the current year reported, net income was off slightly, amounting to $1.02 per share of common, as against $1.07 last year. However, ultra conservative accounting practice in the creation of reserves in the valuation of assets and in not reporting earnings of subsidiaries hides the real earning power of the company.

CAPITALIZATION

Funded debt, $2,047,000.
Special stock, 6 per cent cumulative ($10 par.) $42,932,480.
Common stock (no par.) 28,845,928 shares.

Current Data: The company will shortly place on the market the new General Electric radio. A dealer campaign is already in progress with a national advertising campaign planned as soon as production is under way.

(All rights reserved, Cambridge Associates, Inc., Boston)

Water Service Income Higher

California Water Service Company, a subsidiary of Federal Water Service Corporation, yesterday reported gross revenues of $2,183,669.99 for the year ended June 30, 1930, as compared on an equivalent property basis with $2,099,041.67 for the preceding twelve months.

Operating expenses, maintenance and taxes, other than Federal income tax, totaled $1,063,082.74, as against $1,062,557.15. Gross income amounted to $1,120,587.25, which compares with $1,036,484.52 for the year ended June 30, 1929.

BALDWIN SHIPMENTS IN JULY SHOW GAIN

PHILADELPHIA, Aug. 7.—Baldwin Locomotive Works shipments in July totaled $2,525,000, against $2,346,000 in July, 1929, with the seven months' total $20,005,000, against $10,937,000.

Unfilled orders on the 1st inst. were $12,600,000, against $17,600,000 on August 1, 1929. Orders booked during July were $330,000, making bookings for the year to date $9,700,000.

GRAPHOPHONE UNIT TELLS YEAR PROFIT

LONDON, Aug. 7.—Columbia Graphophone, in a preliminary statement for the year ended June 30, last reports profits of £580,158, which, including the balance brought forward from last year of £261,572, makes a total of £841,731. After paying common dividend of 15 per cent and the preference dividend a balance of £628,300 remains. The final common dividend of 25 per cent will be declared, making 40 per cent for the year.

MARKET LETTER ISSUED

William R. Staats Company is distributing the August number of their market letter, analyzing both the stock and bond market in the recent Ayres business survey.

CHAOS REIGNS IN GRAIN PIT

Stable Commodities Collapse in Avalanche After Early Spurt to Season's Peak

CHICAGO, Aug. 7. (AP)—Overturned by headlong rushes to grab profits, the grain markets underwent big setbacks late today, wheat as much as 5 cents a bushel and corn 4¾. The collapse came after wheat, corn and oats had all soared to new high price records for the season because of fresh outbursts of immense buying associated with increasing drought damage to corn and with severe curtailment of Canadian wheat yields.

Reports of rains in various parts of the corn belt had some influence toward bringing about lower prices, notwithstanding that no general break-up of the drought appeared in sight.

Both wheat and corn were showing rallies at the last, but also giving evidence of being extremely nervous. Corn closed 1 1-4 to 2 1-8 a bushel lower than yesterday's finish, wheat 1-4 to 1 1-4 off, oats at 7-8 to 1 3-8 decline and provisions 10 to 17 up.

Contributing to the late downward sweep of the grain market was belief expressed by many traders that price advances had been too rapid and at least a temporary reaction was practically certain.

It was pointed out that bulges had carried corn up 33 1-4 cents per bushel above the season's bottom level July 8 and wheat had risen 15 1-4 cents from the low record of the season reached Saturday. Under such circumstances the army of new buyers that all yesterday and most of today had dominated the grain pit appeared to lose fervor and had come to a virtual halt in the final hour. Sellers, however, became wildly urgent as buyers became scarce and a nearly vertical fall of values ensued.

Greater attention was given to possibilities that with more moisture soon the late planted portions of the corn crop would show capacity to recover from drought effects. One of the largest grain companies here made a statement that after such a prolonged period of intense drought and heat as the corn crop had suffered experience has shown only a limited amount of repair of the damage could be expected, even though weather conditions become more satisfactory. Particular notice also was taken of an official Kansas report that in the eastern two-thirds of the State a small percentage only of the corn would make a satisfactory crop now, even with soaking rains. Rough estimates were current drought damage so far to corn had totaled upward of $1,000,000,000, although enhanced prices, it was asserted, had been more than a counterbalance for growers and traders fortunate enough to be in a position to profit.

Wheat prices received special upward impetus from reports that 3,000,000 acres of wheat in Saskatchewan Province, Canada, promise to yield hardly enough for seed, owing to premature ripening and to black rust. Oats followed the leadership of other grain.

Provisions responded to the early advance of cereals and met with continued good buying despite late setbacks of hog values and of grain.

SAN FRANCISCO RATE REDUCED

Rediscount Charge Drops to 3½ Per Cent; New York Holds at 2½

SAN FRANCISCO, Aug. 7.—Governors of the Federal Reserve Bank here voted today to reduce the rediscount rate from 4 to 3½ per cent. The new rate is effective tomorrow on all classes of maturities. The 4 per cent rate has been maintained since March 21, last.

NEW YORK, Aug. 7.—The Federal Reserve Bank here made no announcement today regarding its rediscount rate of 2½ per cent.

Reduction of the San Francisco Federal Reserve rediscount rate to 3½ per cent places this district on the same rate basis as St. Louis, Cleveland, Chicago, Philadelphia, Atlanta and Richmond. New York has a 2½ per cent rate and Boston 3 per cent, while the remainder of the twelve Federal Reserve districts are on a 4 per cent basis.

RUBBER'S BUSINESS RUN AT LOSS

United States Discloses Red Ink of $2,797,403 in First Six Months

NEW YORK, Aug. 7. (AP)—United States Rubber Company today reported net loss of $2,797,403 for the first six months. In the corresponding period last year there was net income of $568,641, equal to 87 cents a share on the preferred.

Net sales for the half year amounted to $75,206,983 against $86,073,346 a year ago.

Interest on the funded debt was $2,904,299 and provision for plant depreciation totaled $3,730,793, an increase of $563,356 over the sum provided for the same account in the first half of 1929.

The company's plantations had a loss approximating $350,000. Retirements in the funded debt during the period aggregated $2,983,000.

The report said a large number of small companies and three factories had been sold and arrangements had been made for closing five more plants "in accordance with the plans to concentrate the manufacturing operations of the company."

Current assets as of June 30 were $122,792,373 against current liabilities of $36,638,034.

The Newport Company of Milwaukee, producer of dye-stuffs, industrial chemicals and wood distillates, reported for the first half $690,836 available for dividends, compared with $731,617 in the first half last year.

General Motors Votes Regular

NEW YORK, Aug. 7. (AP)—Directors of General Motors Corporation today declared the regular quarterly dividend of 75 cents a share on the outstanding common stock, payable September 12 to stock of record August 16. In addition they declared the regular quarterly dividend of $1.25 on the $5 preferred, payable November 1 to stock of record October 6.

The $5 preferred was created to consolidate the other preferred issues, 6 per cent preferred, 7 per cent preferred and 6 per cent debentures, which were called the first of this month. The corporation paid an extra dividend of 30 cents a share on the common January 3, last. A similar extra was paid on the common July 2 of last year.

New Grain Rate will Hurt Rails

CHICAGO, Aug. 7.—On the basis of a five-year average grain tonnage, officials of the Atchison Topeka and Santa Fe system estimate that reductions in grain rates will mean a loss of about $2,250,000 annually in the system's gross and net. Final study of effects of changes in the class rate indicates that the net result will be a decrease rather than an increase in Atchison's revenue because of the numerous reductions in long-haul rates.

Reductions in grain rates will cause Rock Island lines to lose about $2,000,000 in grain revenues annually, according to preliminary estimates by officials.

STEEL FOUNDRIES REPORT EARNINGS

NEW YORK, Aug. 7.—June quarter net profits of American Steel Foundries today were reported at $1,120,078 after charges and Federal taxes, equal to $1.02 a share on the common stock, against $1,591,208, or $1.49 a share in the June quarter of last year. For the six months ended June 30, last, net profits were $2,139,538, or $1.93 a common share, as against $2,802,224, or $2.59 a share, in the first half of 1929.

ISSUES UTILITY REPORT

The city of San Clemente Sewer Project and the Improvement Bonds providing for its construction are discussed in an illustrated report issued yesterday by the Municipal Bond Company.

STANDARDS SET FOR STOCKS

Economist Lists Factors Contributing to Popularity of High-Grade Common Issues

BY JOHN F. SINCLAIR

[Copyright, 1930, by the North American Newspaper Alliance]

NEW YORK, Aug. 6.—John H. Williams, economist of Whitehouse & Co., in a recent circular, asks the question, "What makes a stock popular?"

Upon investigation, he finds that by dividing certain stocks named in the Dow-Jones price index into two groups: (a) The ten most popular stocks, and (b) twenty less-popular stocks, it is clearly evident that the stocks in the "A" group are selling on an average of 18.7 times their 1929 earnings, as against only 8.6 times 1929 earnings for the twenty less-popular stocks in group "B."

In other words, each dollar of earnings of the ten most popular stocks is priced at twice as much as the dollar of earnings of the twenty less-popular stocks.

What stocks are the most popular? Two are those of chemical companies, one can, one tobacco, one electrical, one railroad equipment, one utility, one radio, one oil, and one chain store.

The twenty less-popular stocks are those of two mining and smelting companies, one sugar, two oil, two steel, four automobile, one aviation, one food, one rubber, one agricultural, one electrical, one business equipment, one motion picture, one mail order, and one sulphur company.

What are the important factors that give the major consideration to stock prices?

(a) The stability of the industry and the position of a company in the industry.

(b) Capital structure and working capital position, including early maturity of bonds (if any) and the prospect of the company for retiring or refunding them. It is a notable fact that nowhere do we find a company weak in these respects regarded as of first grade.

(c) Prospects for constantly increasing earnings over a long period of time.

Now what are the prospects?

"While we believe the stocks in the class of ten most popular stocks will continue their leadership of the market, we are inclined to believe that the greatest opportunity for profit during the next few years lies in the stocks now in a second position," says Mr. Williams.

Cosden Oil May Build on Gulf

FORT WORTH (Tex.) Aug. 7.—Expansion of refining and marketing operations which will probably include the acquisition or erection of a plant on tidewater on either the Atlantic or the Gulf Coast is involved in the announced increase in capitalization of the Cosden Oil Company, according to reports here today, which could not be confirmed due to absence of J. S. Cosden, president of the company.

Production of the Cosden Oil Company until recently has been largely concentrated in the Howard Glasscock area, where the company has a large refinery at Big Springs.

Articles of Music House Amended

SAN FRANCISCO, Aug. 7.—Stockholders of Sherman, Clay & Co., including more than the requisite percentage of both common and prior preferred holders, today in a special meeting voted approval of an amendment of the articles of incorporation making it possible to redeem the prior preferred stock in any amount desired from time to time. No immediate action along this line is expected.

Warner Omits Payments for Common Stock

NEW YORK, Aug. 7. (AP)—Warner Brothers' Pictures, Inc., today took no action on the common dividend due at this time. The regular quarterly disbursement of 55 cents a share on the preferred was declared payable September 1 to stock of record the 18th inst.

Wall street had understood for some time rapid expansion and rather disappointing earnings during the summer months had depleted the company's cash, and the common quarterly payment of $1 would be reduced or passed. Company officials declined to comment on the company's affairs.

It had also been rumored in Wall street the election of John J. Raskob as chairman of the board of directors might be among today's announcements, but nothing could be learned as to whether such a development was in prospect.

Garland Starts Mining Inquiry

The Division of Corporations has begun an investigation of the Idaho Gold and Platinum Merger Mines Company, Chief Assistant Commissioner A. H. Garland announced yesterday following the receipt of circulars urging California investors to purchase stock of the company. The company, Mr. Garland said, does not hold a permit authorizing it to offer its securities in this State.

According to the circulars the company, with headquarters at Bruneau, Idaho, owns a fabulously rich property, where gold has been discovered running $20 and platinum "as high as thousands of dollars to the ton." Investors are told that this is a "once in a lifetime opportunity" and urged to "go your very limit at once either by wire or air mail."

Pullman Profits Score Increase

CHICAGO, Aug. 7.—Pullman, Inc., and subsidiaries for the quarter ended June 30, last, today reported net profits after all charges, including depreciation and Federal taxes, of $5,336,899, equal to $1.37 a share on 3,875,000 no-par capital shares outstanding, as against $4,522,860, or $1.16 a share on the same share basis in the preceding quarter and $3,924,206, or $1.15 a share on 3,375,000 shares in the second quarter of 1929.

For the six months ended June 30, last, net profits totaled $9,859,759 after all charges, including depreciation and Federal taxes, equal to $2.54 a share on 3,875,000 shares, as against $7,562,993, or $2.24 a share on 3,375,000 shares in the corresponding 1929 period.

ACTION DEFERRED

NEW YORK Aug. 7.—Inauguration of dividends on the common stock of the Crown Cork and Seal Company will be considered by the directors on the 15th inst., because of the lack of a quorum at today's meeting.

STOCK MARKET HOLDS BEARISH

Professional Operations Rule in Listless Session

Traders Active on Short Side for Quick Profits

Drought Damage Expected to Cut Buying Power

NEW YORK, Aug. 7. (AP)—Stocks and grains continued to move generally in opposite directions today, although corn and wheat, meeting extensive realizing in the late dealings on the Chicago market, closed lower with shares, which were heavy most of the day.

Business on the Stock Exchange was highly professional. Most of the activity in the 1,450,000-share turnover was provided by traders on the floor who took the short side because it appeared to offer opportunity for quicker profits. The bulls remained passive, giving quiet support to United States Steel, General Motors and General Electric.

CROP DAMAGE FACTOR

Wall street's major interest is in the drought and its consequences to the farmer. The effect of the crop damage on his pocketbook is being widely discussed, and the opinion seems to be he will suffer.

The bearish sentiment that has expressed itself in declining stock prices this week is generally traced to the failure of business to develop favorable symptoms.

Call loans, renewing at 2½ per cent, eased to 2 in the afternoon, reflecting the passage of the August 1 demands.

BANKS STAND PAT

The weekly Federal Reserve statement gave little indication of the banks' efforts to counteract the gold movement by supplying credit through purchases of government securities. That item was virtually unchanged in the reports of the system and of the New York bank, although discounts were slightly higher. Brokers' loans dropped $14,000,000.

The undertone of the stock market was heavy all day. Liquidation of the western rails was based on prospective losses to the grain carriers through crop losses. Southern Railway and Rock Island broke to new lows. The former, at 80 1-8, touched its lowest price since 1925, while Rock Island's minimum of 94 1-8 was the lowest since 1927. Both stocks, with Atchison, lost 4 points net. New Haven, New York Central, Union Pacific, Chicago and Alton and Chicago, Northwestern preferred dropped 2 points or more.

Net declines elsewhere in the list were small, with few exceptions, which included People's Gas, off 15 points; Allied Chemical, off 8, and Eastman Kodak, off 4. American Water Works, American Power & Light and J. I. Case closed about 3 points lower. There were losses of a point or so in Consolidated Gas, North American, American Can and Warner Brothers. Radio was heavy on reports the semiannual earnings statement, expected about the middle of the month, would show the preferred dividends had been only partially earned.

Foreign exchanges mostly eased.

AMERICAN WOOLEN CHIEF MAY RETIRE

NEW YORK, Aug. 7. (AP)—It is reported in textile circles Andrew G. Pierce, president of the American Woolen Company, is asking he be allowed to retire from active direction of the company. Richard Lennihan, treasurer of the Hamilton Woolen Company, has been linked with the rumors as a possible successor. Pierce has been connected with the American Woolen Company since its organization in 1899.

Paramount Publix Corporation

(Formerly Paramount Famous Lasky Corporation)

5½% Sinking Fund Gold Bonds, due August 1, 1950

Company is one of the oldest and largest units of the motion-picture industry. The present market value of the common stock of the corporation, on which dividends are paid at the annual rate of $4.00 per share, amounts to $170,000,000.

Consolidated earnings have shown steady and consistent growth and in 1929 amounted to $17,537,437 as compared with interest requirements on the outstanding funded debt, including this issue, of $1,671,300 per annum. Consolidated income for the first six months of 1930 was approximately $9,400,000.

A sinking fund beginning in 1931, provides for the retirement of $750,000 per annum.

Application will be made in due course to list these bonds on the New York Stock Exchange.

Price 94½ and Accrued Interest, to yield over 5.97% to maturity.

DESCRIPTIVE INFORMATION ON REQUEST.

California Securities Company

Affiliated with

CALIFORNIA BANK • CALIFORNIA TRUST CO.

629 South Spring Street, Los Angeles

SAN DIEGO PASADENA

Orders may be placed with any office of California Bank

Durant Motors to Reorganize

LANSING (Mich.) Aug. 7. (AP)—Complete reorganization of Durant Motors, Inc., and its alliance with unidentified European automobile interests were announced today by William C. Durant, founder of the company, following a visit of several days here.

Three executives, who formerly were prominently identified with Dodge Brothers in the automobile field, will retire. They are A. I. Philip, chairman of the board of directors; F. P. Haynes, president of the board, and J. A. Nichols, Jr., vice-president. Mr. Durant declined to divulge with which European interests Durant will be identified. He was known to have been in conference recently with executives of a French-type midget automobile.

The retiring executive personnel of the company came to Durant Motors two years ago.

RATE ESTABLISHED ON NEW TOBACCO STOCK

NEW YORK, Aug. 7.—Porto Rico-American Tobacco Company today declared the regular quarterly dividend of 87 1-2 cents on Class-A stock, payable October 10 to stock of record September 20. This is the first dividend declared since the stock was split two for one. For the six months ended June 30, last, the company and subsidiaries, including the proportionate share of Congress Cigar earnings, showed net profits of $383,962 after charges and Federal taxes, equal after 7 per cent Class-A dividend requirements to 14 cents a share on 200,000 no-par Class-B common shares. In the 1929 period, net profits which included only dividends received on Congress Cigar stock were $503,662, equal to 98 cents a share on 150,000 Class-B shares.

THIS RESERVE LIST PROTECTS YOUR INVESTMENTS

In selecting the portfolio (75 of America's best and strongest common stocks) back of Collateral Trustee Shares, every precaution was taken to insure the strength and stability of the group as a whole.

AN UNUSUAL FEATURE

At the same time, the management realized that certain economic developments in the future might becloud the outlook for some of the 75 companies. So a reserve list of 25 outstanding stocks was created to provide for replacement of any original issue whose future prospects were not of the best. This is but one of many unusual features not found in the average trust. Use coupon to get full details.

Name ....

Address ....T

W. N. ANDERSON & Co.
Investment Securities
650 S. Spring St., Los Angeles
Telephone: VAndike 2166

Investors

Well-managed Investment Trust wants additional capital to take advantage present buyers' market. Large and small investors share alike. No liability. No promotion stock. No salaries to officers. High-class, conservative, diversified investment. Present earnings good. Future possibilities unlimited. The facts will be cheerfully furnished. Partial payment plan if desirable. Address Box DAX 249, Times Office.

CAPITAL WANTED

Company being organized to manufacture and distribute non-competitive article for national demand.
For further information
MR. CUNNINGHAM
Ritz Hotel. TRinity 6981.

Investment Securities of the Highest Type
R. L. Dunn, Jr. & Co.
530 West Sixth St., Los Angeles
Telephone: TRinity 8891.

ANNOUNCING
the Formal Opening of
O. W. HEINZ & COMPANY
Investment Securities
ENTIRE SECOND FLOOR
MERRITT BUILDING Broadway at Eighth

Underwriters of
C. C. C. TATUM BUILDING INCOME TRUST
C. C. C. Tatum Property Management Ltd.
CECIL B. BARKER, General Manager
Trust Managers

BANK OF AMERICA
OF CALIFORNIA
Trustee

Friday, August 8th, 1930

Reception 10 A.M. to 9 P.M. The Public is Invited

Group of Chain Stores Report

NEW YORK, Aug. 7.—Chain stores sales reported today for July and the first seven months of the current year compared with last year follow:

SAFEWAY STORES

	1930	1929	Per cent Change
July	$ 18,193,527	$ 18,971,215	— 4.1
7 months	128,830,843	120,761,550	+ 6.68

S. H. KRESS

	1930	1929	Per cent Change
July	$ 5,060,990	$ 5,094,696	— 0.6
7 months	35,375,675	33,867,345	+ 4.5

G. R. KINNEY COMPANY

	1930	1929	Per cent Change
July	$ 1,276,348	$ 1,306,740	—13.2
7 months	10,090,078	11,067,616	— 8.8

WALGREEN COMPANY

	1930	1929	Per cent Change
July	$ 4,327,276	$ 4,012,175	+ 7.86
7 months	30,266,462	25,023,267	+20.95

METROPOLITAN CHAIN STORES

	1930	1929	Per cent Change
July	$ 1,287,214	$ 1,347,288	— 0.9
7 months	8,149,281	8,134,188	+ 3.4

J. C. PENNEY COMPANY

	1930	1929	Per cent Change
July	$ 13,602,419	$14,560,471	— 6.6
7 months	100,059,846	97,642,705	+ 2.4

FEDERAL BAKE SHOPS

	1930	1929	Per cent Change
July	$ 313,788	$ 343,303	— 8.04
7 months	2,375,433	2,337,910	+ 1.48

Foreign Banks Report Status

LONDON, Aug. 7. (AP)—The weekly statement of the Bank of England shows the following changes in pounds: Total reserve decreased 4,257,000; circulation increased 4,601,000; bullion increased 344,000; other securities increased 2,542,000; public deposits decreased 222,000; other deposits decreased 36,000; notes reserve decreased 4,296,000; government securities increased 1,480,000.

The proportion of the bank's reserve to liability is 37.88 per cent, compared with 41.75 a week ago.

Rate of discount, 3 per cent.

PARIS, Aug. 7. (AP)—The weekly statement of the Bank of France shows the following changes in francs: Gold increased 779,000,000; sight balances abroad decreased 37,000,000; bills discounted at home decreased 1,306,000,000; bills discounted abroad decreased 34,000,000; advances increased 159,000,000; circulation increased 1,808,000,000; current accounts decreased 1,708,000,000.

Rate of discount, 2½ per cent.

FEDERAL RESERVE BANK STATEMENT

WASHINGTON, Aug. 7. (AP)—Combined resources and liabilities of the twelve Federal Reserve banks at the close of business yesterday were reported tonight by the Federal Reserve Board in thousands of dollars as follows:

RESOURCES

Gold with Federal Reserve agents, 1,551,714.

Gold redemption fund with United States Treasury, 36,816.

Gold held exclusively against Federal Reserve notes, 1,588,530.

Gold settlement fund with Federal Reserve Board, 555,602.

Gold and gold certificates held by banks, 517,046.

Total gold reserves, 2,661,178.

Reserves other than gold, 165,631.

Total reserves, 3,126,809.

Nonreserve cash, 83,436.

Bills discounted:

Secured by United States government obligations, 65,599.

Other bills discounted, 140,324.

Total bills discounted, 205,923.

Bills bought in open market, 133,871.

United States government securities:

Bonds, 40,650.

Treasury notes, 279,307.

Certificates and bills, 249,267.

Total United States government securities, 576,224.

Other securities, 7,372.

Total bills and securities, 922,090.

Due from foreign banks, 705.

Uncollected items, 503,729.

Federal Reserve notes of other banks, 19,086.

Bank premises, 59,584.

All other resources, 14,442.

Total resources, 4,710,758.

LIABILITIES

Federal Reserve notes in actual circulation, 1,338,774.

Deposits:

Member bank reserve account, 2,363,852.

Government, 31,519.

Foreign bank, 5,755.

Other deposits, 22,280.

Total deposits, 2,423,406.

Deferred availability items, 487,054.

Capital paid in, 169,656.

Surplus, 276,936.

All other liabilities, 14,908.

Total liabilities, 4,710,758.

Ratio of total reserves to deposit and Federal Reserve note liabilities combined, 83.1 per cent.

Contingent liability on bills purchased for foreign correspondents, 483,484.

NEW BOND HOUSE TO ISSUE TATUM TRUST

General offices of O. W. Heinz & Co., occupying the entire second floor of the Merritt Building, will be opened formally today with a reception between 10 a.m. and 9 p.m., simultaneously with the public offering by the new investment house of 50,000 certificates of ownership in the recently formed $5,000,000 C. C. C. Tatum Building Income Trust.

O. W. Heinz, former head of the Apex Motor Car Company of Detroit, now a part of General Motors, is president of the new financial house.

NEW BANK APPOINTS SPECIAL EXECUTIVE

Frank C. Mortimer, president of the Central National Bank, announced yesterday the appointment of Ernest M. Upshaw as special representative of the bank. Mr. Upshaw, formerly president of the Fidelity Realty and Trust Company of Tucson, Ariz., has been active in the investment banking business here for the past four years.

ZINC MEETING POSTPONED

BOSTON, Aug. 7.—Special meeting of stockholders of the American Zinc, Lead and Smeltering Company scheduled to be held at Portland, Me., today was postponed until the 20th inst.

LOS ANGELES EXCHANGE

Trading Continues at Slow Pace; Gilmore Oil Advances Again to New High for Year

Trading continued at a slow pace on the Los Angeles Stock Exchange yesterday and the price changes of active issues remained with a narrow range. Gilmore Oil was one of the bright spots, making another year's high at 18½, up 1 on a turnover of 1100 shares. Van De Kamps Bakeries gained a similar amount, closing at 36, while Los Angeles Gas and Electric preferred up 1¾ to 107 and Southern California Edison 6 per cent preferred up ⅛ to 26⅞ were the only other issues to advance.

Transamerica was the most active issue with 5900 shares crossing the board at prices running from 21 5-8 to 22 1-4. The close was 21 5-8, off 7-8. Security-First National on sales of 400 shares lost 3-4 to 100 3-4. Pickwick Corporation common was steady at 4.40.

Pacific Mutual at 82 was down 7-8, while Pacific Finance held at 24 1-4. Taylor Milling was active again, but closed unchanged at 33 on a turnover of 500 shares. With sales of only 200 shares, Claude Neon declined 5-8 to 36 1-4. Los Angeles Investment was firm at 16.

Rio Grande was the active leader of the oil list, closing unchanged at 16 3-4 on sales of 800 shares. Bolsa Chica was down ½; Pacific Western lost 1-8; Richfield slipped 3-8, as did Standard Oil of California and Union Associates was unchanged at the close.

Sales totaled 12,442 shares, valued at $340,823; previous day, 9585 shares, valued at $356,470.

1930 High	1930 Low	Div. per Sh.		Sales	High	Low	Last	Net Change	Closing Bid
14¾	8	.80B	Bolsa Chica Oil 'A'	100	12⅛	12⅛	12⅛	— ½	11½
[illegible]	[illegible]	[illegible]	Bay. Dept. pf. ex-w.	...	...	...	...	......	60
[illegible]	[illegible]	1.00A	Byron Jackson Co.	...	...	...	...	......	14
120	104	4.00	California Bank	...	...	...	...	......	108¾
[illegible]	[illegible]	7.00	Central Investment	22	95	...	...	......	[illegible]
112½	101½	4.00	Citizens Nat. Bank	50	102½	...	...	......	102½
44	[illegible]	1.00E	Claude Neon	200	36½	36¼	36¼	— ⅝	36
[illegible]	[illegible]	1.00	Cons. Dist. com.	...	...	...	...	......	[illegible]
[illegible]	[illegible]	[illegible]	Douglas Aircraft	...	...	...	...	......	20
[illegible]	16	1.60	Emsco Der. com.	100	16	...	...	......	15½
440	410	16.00	Farm. & Mer. Natl.	...	...	...	...	......	430
[illegible]	[illegible]	1.00	Foster Kleiser com.	...	...	...	...	......	[illegible]
[illegible]	[illegible]	[illegible]	Gilmore Oil Co.	1,100	18½	18	18½	+ 1	[illegible]
[illegible]	[illegible]	[illegible]	Globe G.&M. com.	...	...	...	...	......	[illegible]
[illegible]	[illegible]	[illegible]	Goodyear Tex. pfd.	...	...	...	...	......	[illegible]
[illegible]	[illegible]	[illegible]	Goodyear T.&R. pfd.	...	...	...	...	......	[illegible]
[illegible]	[illegible]	[illegible]	[illegible]	[illegible]	[illegible]	[illegible]	[illegible]	[illegible]	[illegible]
[illegible]	[illegible]	[illegible]	Union Associates	400	40½	40¼	40¼	......	[illegible]
[illegible]	[illegible]	[illegible]	Union Oil of Cal.	...	...	...	...	......	[illegible]
325	320	[illegible]	Union Bk. & Tr. Co.	...	...	...	...	......	325
[illegible]	35	.....	Van de Kamp's Bak.	100	36	...	...	+ 1	[illegible]
[illegible]	21	2.00	Weber Showcase pf.	...	...	...	...	......	[illegible]
[illegible]	[illegible]	[illegible]	West. Air Express	...	...	...	...	......	[illegible]
[illegible]	[illegible]	1.20	West. Con. Util. Inc.	...	...	...	...	......	[illegible]
[illegible]	21	2.00	West. Pipe Steel	...	...	...	...	......	30

BONDS

Sales		High	Low	Sales		High	Low
10,000	Nev.-Cal. Elec. 5s '56	[illegible]	....	5,000	So. Cal. Gas 5s '57	[illegible]	....
[illegible]	Pac. G. & E. [illegible]	[illegible]	....	5,000	Do. 4½s '60	[illegible]	....
[illegible]	So. Cal. Edison 5s '51	[illegible]	....				

*—Cents.

GLUE COMPANY TAKES CARBORUNDUM OFFER

BOSTON, Aug. 7.—Stockholders of the American Glue Company at a special meeting today approved an offer from the Carborundum Company to purchase its sand paper and abrasive business. The offer involves $2,139,926 in cash and also the purchase for $300,000 in cash all the stock of its subsidiary, Abrasives, Ltd., after the latter shall have divested itself of all its assets which do not directly relate to its abrasive business.

PRICES OF SPERRY FLOUR ADVANCED

SAN FRANCISCO, Aug. 7.—Sperry Flour Company, General Mills subsidiary, announced a 20-cent advance in price, effective today, on family grades of flour. The new price for drifted snow is $6.40 for two ninety-eight-pound bags, equivalent to one barrel, and for Gold Medal $6.70 for two ninety-eight-pound bags. This places flour on the same price basis as before the last 20-cent drop on July 31, which carried the price to the lowest figure in fifteen years.

NEW YORK BANK STATUS REPORTED

NEW YORK, Aug. 7. (AP)—The statement of the condition of the Federal Reserve Bank of New York at the close of business the 6th inst. shows:

Total gold reserves, $906,123,000.

Total reserves, $952,709,000.

Bills discounted secured by government war obligations, $19,701,000.

Other bills discounted, $25,056,000.

Bills bought in open market, $44,480,000.

Total United States government securities, $180,476,000.

Total bills and securities, $275,723,000.

Uncollected items, $136,909,000.

Federal Reserve notes in actual circulation, $155,352,000.

Due to members, reserve account, $957,562,000.

Total deposits, $977,796,000.

Ratio of total reserves to deposit and Federal Reserve note liabilities combined, 84.1 per cent.

PROFITS OF STEEL CASTINGS UNIT OFF

PHILADELPHIA, Aug. 7.—Net profits of the General Steel Castings Corporation for the period from April 1 to June 30, last, totaled $466,969 after charges and taxes, equal after preferred dividends to 69 cents a share on 459,081 shares of common. This compares with $636,152, or $1.06 a share in the preceding quarter. Six months' net was $1,103,121, or $1.75 on the common.

MILLER HOUSE ISSUES SURVEY ON UTILITIES

"The strength of the American public utility industry is built upon the universal demand for the necessities it renders, and there is, perhaps, no other industry so woven into the fabric of this country's daily life," says Revel Miller & Co. in a survey of the future of the public utilities, issued yesterday.

LONDON RATE FIRM

LONDON, Aug. 7.—Bank of England's minimum rate of discount remained unchanged today at 3 per cent.

GOLD EXPORTED TO FRANCE AND CANADA

NEW YORK, Aug. 7. (AP)—Gold exports from New York from July 31, last, to the 6th inst., inclusive, totaled $26,000,000, of which $23,000,000 went to France and $3,000,000 to Canada, the New York Federal Reserve Bank reports. Imports amounted to $1,348,000, of which $1,000,000 came from Uruguay, $146,000 from Brazil, $117,000 from Ecuador and $85,000 chiefly from other Latin-American countries.

LEFCOURT RESIGNS

NEW YORK, Aug. 7.—A. E. Lefcourt has resigned from the presidency of Lefcourt National Bank and Trust Company and Joseph J. Bach, who organized the Public National Bank in 1908, elected president in his stead.

PRESIDENT ELECTED

CHICAGO, Aug. 7.—Robert C. Fenner has been elected president of Vortex Cup Company succeeding P. T. Potts who was elected chairman of the board.

BAY CITY CURB

SAN FRANCISCO, Aug. 7. (AP)—Weakness developed in the bank and investment group on the curb exchange today and prices were fractionally irregular.

Goldman Sachs hit a new low of 16¾, but closed at 17, off ⅜ from the previous close. Intercoast Trading fell to 11¾, off ¾.

General Motors led the industrial trading, but closed off ¼ at 45¾. United Aircraft closed weak at 59, off ⅛.

RANGE OF PRICES

	Sales	Open	High	Low
Anglo National	40	31	31¼	31
Arkan. Nat. Gas	350	9½	9¾	9⅛
Cities Serv. com.	41	27½	28	27½
C. Neon Lights	20	8	8	8
C. Will. 1st pfd.	50	94½	94½	94
Durant of Cal.	10	3½	3½	3⅛
Dominguez Oil	10	21	21	21
General Motors	3,055	46¼	46½	45⅜
Goldman Sachs	3,134	17	17⅛	16¾
*F. E. Gilmore	400	20	20	20
Goodyear pfd.	10	95	95	95
*Italo Pet. Amer.	400	30	30	30
Intercoast Trad.	2,625	12¼	12¼	11¾
Kleiber Motors	1,800	1¼	1¼	1¼
*Magnavox Co.	328	290	290	275
Marine Bancorp.	3	29½	29½	29½
*Occidental Pet.	500	54	54	54
Pacific Associates	50	22¾	22¾	22⅝
*Sunset Pac. Oil	2,800	15	15	15
S.C. Gas pfd. 6½s	20	102¾	102¾	102¾
S. C. Ed. 6s pfd.	150	27	27⅛	27
Do. com.	135	56⅛	56⅛	56
United Aircraft	200	58½	59	58½
Univ. Cons. Oil	180	8	8⅛	7⅞
Virden Packing	50	9¾	9¾	9¾
*W. Coast Life	100	430	430	430

*—Cents.

N.Y. PRODUCE STOCKS

NEW YORK, Aug. 7. (Exclusive)—Following is a list of stocks and bonds traded today on the New York Produce Exchange. Sales, 12,434 shares.

	Sales	High	Low	Close
Alco Tool "A"	100	16	....	....
Amazon w.i.	100	2	1⅛	1⅛
Am. Eagle	300	⅝	9-16	⅝
Bagdad Copper	200	1¼	....	....
British Can. w.i.	200	13	12¼	....
Brun. Wink. Air.	200	2½	2⅜	2½
Claremont Inv.	100	6	....	....
Claude Neon	200	8	7½	8
Cons. Chro. w.i.	100	10⅞	....	....
Do. "A"	100	30¼	....	....
Det. & Can. Tun.	2,000	7¼	7	7⅛
Dixton	200	7¼	....	....
Hamilton Gas	300	6⅛	6	....
Intl. Rustl. Iron	1,400	1⅞	1⅝	....
Kinner	400	½	....	....
Maj. House	2,100	50	47	48½
Mex. Oil & Coal	100	2⅜	....	....
N. Am. Trust Sh.	200	7½	....	....
Pet. Cons.	900	7⅝	7¼	7⅜
Phantom Oil w.i.	100	20⅝	....	....
Photocolor N. w.i.	500	8	7¼	8
Saranac pfd.	200	29¼	28⅞	29¼
Shamrock Oil	100	20	....	....
Shep. Stores	100	1	....	....
Splitdorf	100	3¾	....	....
Trent. Proc.	800	1	....	....
Mfrs. Trust	200	83	80	83
Nat. Title Guar.	4,000	80	....	....

LOS ANGELES CURB

General Motors made its bow on the Los Angeles Curb Exchange yesterday with 550 shares selling at prices ranging from 45½ to 46 and closing at 45 3-4. Grigsby-Grunow on sales of 400 shares held between 15 1-4 and 15½, closing at the former figure. With 300 shares selling, R.-K.-O. stayed between 31 5-8 and 31½, and closed at the higher figure.

Mexican Seaboard again was the outstanding performer with 1700 shares changing hands at prices between 22 1-4 and 23. It closed at 22½, off 1-8. Intercoast Trading on sales of 800 shares lost 1-4 to 11 7-8. Atlantic Refining eased 1-8 to 36 7-8, while Caterpillar Tractor gained as much at 59.

Chapman Ice Cream at 24½ was up 1 3-4, Tidewater Oil at 14 1-4 was up 1-4, and Transcontinental Air Transport gained 1-8 to 7 7-8. Continental Credit was down 3-8 at 12 1-8, Continental Oil was off 7-8 at 20 5-8, and Fox Theaters slumped 1 1-8 to 8 7-8.

In the penny list Kinner Airplane resumed activity with total sales of 4200 shares between 53 and 56 cents, closing at 53 cents, off 3 cents. Exeter Oil lost 5 cents at 1.25.

Sales totaled 14,038 shares, valued at $115,917; previous day, 9820 shares, valued at $84,068.

1930 High	1930 Low	Div. per Sh.		Sales	High	Low	Last	Net Change	Closing Bid
18¾	8	....	Ark. Nat. Gas "A"	...	...	...	...	......	9¼
48	30½	....	Atlantic Refining	50	36⅞	...	...	— ⅛	36⅞
6¼	5⅜	....	Aviation Corp. Del.	...	...	...	...	......	5⅜
535	465	....	*Banca D'Italia com.	...	...	...	...	......	465
10½	9½	....	Banca D'Italia sub.	...	...	...	...	......	9⅝
11	8	....	Bolsa Chica 'B' new	...	...	...	...	......	[illegible]
76	56	1.00A	Caterpillar Tractor	100	59	...	...	+ ⅛	58⅞
27½	22½	1.25A	Chapman Ice Cream	100	24½	...	...	+ 1¾	23
44¾	24⅞	.30E	Cities Service com.	...	...	...	...	......	27⅝
21	12	....	Claude Neon, Chino	...	...	...	...	......	[illegible]
10	[illegible]	1.40	C. Neon El. pf., Del.	...	...	...	...	......	10
10½	7⅜	....	C. Neon Lts., N.Y.	...	...	...	...	......	7⅞
14⅞	[illegible]	....	Cons. Steel com.	...	...	...	...	......	[illegible]
22¾	17⅝	1.75	Do. pfd.	...	...	...	...	......	18⅞
13	12	.60	Continental Credit	100	12⅛	...	...	— ⅜	[illegible]
17½	8	....	Cord Corp. com.	...	...	...	...	......	[illegible]
30	11	....	Crystallite Prod. cm.	...	...	...	...	......	10
75	65	7.00	Crystallite Prod. pf.	...	...	...	...	......	65
11	8¼	....	Cypress Pet. of Cal.	...	...	...	...	......	9
31½	20⅝	....	Continental Oil	200	20⅝	20⅝	...	— ⅞	20⅝
[illegible]	450	....	*Detroit Aircraft	...	...	...	...	......	[illegible]
31¾	20	2.00E	Diamond Elec. com.	...	...	...	...	......	20
100	60½	7.00	Do. pfd.	...	...	...	...	......	60
31½	17½	2.50	District Bonds	...	...	...	...	......	[illegible]
[illegible]	[illegible]	[illegible]	Elec. Prod. Wash.	...	...	...	...	......	[illegible]
[illegible]	[illegible]	....	Fokker Aircraft	...	...	...	...	......	[illegible]
[illegible]	[illegible]	....	Fox Theaters "A"	300	9	8¾	...	— 1⅛	[illegible]
[illegible]	[illegible]	....	General Motors	550	46	45½	45¾	......	[illegible]
53	39½	3.00E	Gladding-McBean	...	...	...	...	......	[illegible]
[illegible]	[illegible]	1.75	Globe Grain 7s pfd.	...	...	...	...	......	[illegible]
45¾	18½	....	Goldman-Sachs Tra.	...	...	...	...	......	[illegible]
[illegible]	[illegible]	....	Grigsby-Grunow	400	15½	15¼	...	......	[illegible]
[illegible]	[illegible]	[illegible]	[illegible]	[illegible]	[illegible]	[illegible]	[illegible]	[illegible]	[illegible]
300	300	.40	Pac.-S.W. Discount	...	...	...	...	......	320
2½	2	....	Prince Consolidated	...	...	...	...	......	2
140	100	.12	Rice Ranch Oil Co.	...	...	...	...	......	110
6	1½	....	San Francisco Gold	...	...	...	...	......	1
8½	5	....	Sierra Trading Corp.	...	...	...	...	......	5
[illegible]	[illegible]	....	South Coast Co.	...	...	...	...	......	100
61	50	....	Southern Glass Co.	...	...	...	...	......	40
6	2½	....	Sugarman Mines	...	...	...	...	......	2
275	210	.20	Sun Realty Co.	...	...	...	...	......	225
85	51	....	Tom Reed Mining	1,000	76	...	...	+ 1	75
9½	4	....	United American	2,000	5	4½	5	+ ½	4½
[illegible]	[illegible]	....	United Eastern	...	...	...	...	......	5
35	8	....	Un. Republic Mining	...	...	...	...	......	11
3	1	....	U. S. Oil and Royal.	...	...	...	...	......	1½
400	100	....	Un. Vanadium Min.	...	...	...	...	......	100
450	170	.20	Wellington Oil Co.	...	...	...	...	......	150

BONDS

104	104⅜	....	Pac. P. Ser. 6s '44	...	...	104⅜

*—Cents.

DEBITS—MONEY

Clearinghouse debits reported for yesterday were $35,152,247, a decrease of $6,366,641 from the corresponding day last year.

DEBITS

	1930.	1929.	1928.
Monday—	$33,454,851	$40,516,621	$35,772,678
Tuesday—	37,136,350	42,650,844	37,085,527
Wednesday—	34,484,689	43,902,668	38,886,439
Thursday—	$35,152,247	$42,118,888	$32,392,925

SAN FRANCISCO CLEARINGS

SAN FRANCISCO, Aug. 7. (AP)—Bank clearings, $25,500,000.

FOREIGN EXCHANGES

Furnished by Farmers' and Merchants' National Bank. Selling rates for checks of nominal amounts.

England, per pound sterling	4.87½
France, per 100 francs	3.94½
Germany, per 100 reichmarks	23.91
Belgium, per 100 belgas	14.02
Italy, per 100 lire	5.23½
Argentine, per 100 pesos	36.55
Australia, per Aust. pound	4.85
Brazil, per 100 milreis	10.78
Chile, per 100 pesos (paper)	12.12
Czecho-Slovakia, per 100 kronen	2.97¼
Denmark, per 100 kroner	26.80
Finland, per 100 finmarks	2.53
Greece, per 100 drachmas	1.31
Holland, per 100 guilders	40.32
Hongkong, per 100 local currency	31.85
India, per 100 rupees	36.35
Japan, per 100 yen	49.60
Jugo-Slavia, per 100 dinars	1.79
Norway, per 100 kroner	26.85
Peru, per pound Peruvian	4.05
Scotland, per pound sterling	4.88½
Spain, per 100 pesetas	11.33
Sweden, per 100 kronor	26.95
Switzerland, per 100 francs	19.48
Syria, per pound sterling	4.88½
Uruguay, per 100 gold pesos	86.25
Venezuela, per 100 bolivares	19.03

NEW YORK RATES

NEW YORK, Aug. 7. (AP)—Foreign exchanges easy. Great Britain in dollars, others in cents.

Great Britain, demand, 4.87; cables, 4.87⅛; sixty-day bills on banks, 4.84 11-16. France, demand, 3.93⅜; cables, 3.93½. Italy, demand, 5.23½; cables, 5.23 15-16.

Demand: Belgium, 13.99½; Germany, 23.88¼; Holland, 40.27; Norway, 26.80½; Sweden, 26.89½; Denmark, 26.81; Switzerland, 19.44½; Spain, 11.17; Greece, 1.29¾; Poland, 11.25; Czecho-Slovakia, 2.96⅝; Jugo-Slavia, 1.77¼; Austria, 14.14; Rumania, .59⅝; Argentina, 36.87½; Brazil, 10.35; Tokio, 49.37; Shanghai, 37.50; Montreal, 100.12½.

LOAN RATES

NEW YORK, Aug. 7. (AP)—Call money steady; high, 2½; low, 2; ruling rate, 2½; close, 2 per cent.

Time loans steady; 30 days, 2@2¼; 60 days, 2¼; 90 days, 2¼@2¾; 4 months, 2¾@3; 5-6 months, 3@3¼.

Prime commercial paper, 3@3½.

Bankers' acceptances unchanged.

BAR SILVER

NEW YORK, Aug. 7. (AP)—Bar silver, 34½.

LIBERTY BONDS

(Quotations in dollars and thirty-seconds, furnished by the securities division, National Bankitaly Company.)

	Bid.	Asked.	Year ago.	Cl. yesterday.
First 3½s	100.30	101	97	100.29
First 4¼s	102.2	102.4	98.23	102.2
Fourth 4¼s	103	103.1	98.26	102.31
Treasury 4¼s	112.26	112.28	107	112.25
Treasury 4s	108.6	108.9	102.16	108.3
Treasury 3¾s	106.1	106.4	100	106
Treasury 3⅜s	101.26	101.28	96.28	101.26
Treasury 3⅜s	101.16	101.18	96.28	101.15

UNITED STATES TREASURY NOTES AND CERTIFICATES OF INDEBTEDNESS

Issue.		Rate.	Maturity.	Bid.	Asked.
TS	1930	3⅛%	Sept. 15, '30	100.4	100.6
TD	1930	3¼%	Dec. 15, '30	100.17	100.19
TJ	1931	2⅞%	June 15, '31	100.17	100.19
A	'30-'32	3½%	Mar. 15, '32	100.27	100.29
B	'30-'32	3½%	Sept. 15, '32	100.26	100.28
C	'30-'32	3½%	Dec. 15, '32	100.27	100.29

WOOL MARKET

BOSTON, Aug. 7. (AP)—Demand for 58s, 60s fleece wools is fairly strong. Strictly combing Ohio and similar wools of this grade sells readily at 30 cents in the grease, and French combing staple of similar quality brings 26@27 cents, grease basis. A fair demand is being received on territory 58s, 60s with the strictly combing staple bringing 70@73 cents, scoured basis, and the French combing 65@68 cents.

AVIATION STOCKS

(Furnished by E. A. Pierce & Co., 515 West Sixth street.)

New York Curb—	Bid.	Asked.
Aviation Corp. of Am.	12	12½
Aviation Credit Corp.	18	18
Aviation Sec. Corp.	15	19
Bellanca	8½	12
Curtiss Airports	2¼	2¾
Curtiss Export	5	25
Curtiss Flying	5¼	6
Curtiss Reid pfd.	5	10
Douglas Aircraft	20⅛	20¼
Fairchild "A"	3½	4
Fokker	17⅝	21
Irving Air Chute	14	14½
Niles Bement Pond	28½	29¾
National Aviation	9	10
Trans. Air. Trans.	8	8½
Over the Counter—		
Aeromarine Klemm	¼	⅝
Air Associates	3	7
American Airport	1	1
Central Airport	2	3
Cessna		4
Curtiss Assets	10	..
Curtiss Caproni	2	4
Curtiss Reid	1	2
Curtiss Robertson	19	23
Eagle Aircraft	¼	⅜
Fokker 1st pfd.	19	23
Kreider Reisner	6	9
Lincoln Air		2
Lockheed	3	7
Maddux		10
Mahoney Ryan	3	..
Moth Aircraft	6	9
National Aircraft		2
Southern Air Trans.	3	2
Stearman Aircraft	4	8
Stinson Aircraft	20	25
Swallow Airplane	2	4
Warner Aircraft	3	5
Chicago—		
Allied Motors	9½	10
Great Lakes Aircraft	5	5⅛
Los Angeles Stock Exchange—		
Douglas Aircraft	20	21
Maddux Airlines	3½	12
Western Air Express	31½	33½
Los Angeles Curb Exchange—		
Axelson Aircraft Engine	1	3
Bach Aircraft	10	17
Fokker Aircraft	17¼	17⅝
Kinner Air and Motors	54	55
Kreutzer Corp.		30
Lockheed Aircraft	1½	5¼
Trans. Air Transport	8	8½

SAN FRANCISCO

SAN FRANCISCO, Aug. 7. (AP)—Prices of most active issues on the stock exchange dropped again today, with Golden State Milk, which advanced 2¾ points to 21½, a bright spot.

Golden State opened at 19½ and touched 22 before softening to 21½. Sherman & Clay prior preferred on a single transaction jumped 10 points to 50. Fractional betterment was made by Calamba Sugar preferred, Atlas Diesel and Langendorf.

Fractional recessions were shown by Marchant, Hawaiian Commercial, Caterpillar, California Packing and Crown Zellerbach. Western Power 7s and Pacific Public Service were among utilities to drop.

Honolulu Oil was off ¼ at 34¾ and Richfield common ⅜ at 16.

Transamerica closed 1 point down at 21⅝ on a turnover of more than 21,000 shares. North American Investment common dropped 6 points to a new low at 90.

RANGE OF PRICES

	Sales	High	Low	Last
Atlas Diesel "A"	100	21¾	21¾	21¾
Calam. Sug. pfd.	100	15⅞	15⅞	15⅞
California Pack.	300	62¼	62¼	62¼
Caterpillar Trac.	600	59	58	58½
Cons. Chem. "A"	100	27	27	27
C. Zell. vtc. com.	100	13⅞	13⅞	13⅞
Galland M. Ldy.	100	32½	32½	32½
Golden St. Milk	600	22	19½	21½
G.W.Pwr. 7s pfd.	30	106	105⅞	105⅞
Haw. C.&S., Ltd.	25	44½	44½	44½
Hono. Cons. Oil	200	34¾	34¾	34¾
Lang. Un. Bak. A	300	24⅛	24½	24⅛
Leslie Cal. Salt	100	15	15	15
Marchant com.	100	15	15	15
N.Am.Inv. 6s pfd.	10	98½	98½	98½
Do. 5½s pfd.	20	91	91	91
Do. com.	112	90⅞	90	90
Oliver Filters 'A'	100	25¼	25¼	25¼
Pac.G.E. 6s 1st pf.	200	27⅞	27⅞	27⅞
Do. com.	700	55½	55¼	55¼
Pac. P. Ser. "A"	200	26¼	26¼	26¼
Pac. T.&T. com.	10	138⅛	138⅛	138⅛
Richfield Oil	200	16⅛	16	16
Shell Union Oil	100	19⅞		
So. Cal. Edison	800	63¼	63	63
Transamerica	21,700	22⅜	21⅝	21⅝
Union Associates	600	40¼	40⅛	40⅛

DRIED FRUITS

NEW YORK, Aug. 7. (AP)—Dried fruit, unchanged.

INVESTMENT TRUSTS

NEW YORK, Aug. 7. (AP)—Over-the-counter market:

	Bid.	Asked.
Affiliated Inv. Inc.	5	6
Do. new units	63	70
Alexander Hamilton Inv. A.	10	20
Alliance Inv. Corp.	20	22
Amer. & Cont. Corp.	17	18
Amer. & Gen. Secur.	15	..
Do. B	3	..
Do. 6s pfd.	42	..
Amer. Brit. & Cont. 6s pfd.	60	65
Amer. Founders	11⅞	12⅝
Do. 6s pfd.	43½	47½
Do. 7s pfd.	48	52
Do. 1-70 ctfs. (cents)	15	19
Do. conv. pfd. ctfs.	87	..
Do. war.	7	..
Do. 1-40 com. (cents)	21	28
Amer. Ins. Stocks	13	15½
Amer. Util. & Gen. A	15	18
Do. Allot. ctfs.	38	40
Assoc. Stand. Oil Shares	10¼	11
Atlantic Securities pfd.	39	41
Do. war.	1½	..
Atl. & Pac. Int. units	30	35
Do. war.	19½	22
Bankers' Nat. Inv.	25⅛	20
Bansicilia Corp.	10	12
Basic Industry Shares	7⅝	8⅝
British Type Invest.	10⅛	11½
Capital Management	23	31
Chain & General Equities	3	4
Do. 6½s pfd.	60	65
Chain Store Invest.	1	2½
Do. pfd.	70	..
Chartered Invest. pfd.	78	80
Chelsea Exchange A	3	5
Do. B	1	3
Cont. Metro. Bankshares A	4½	6
Corporate Trust Shares	7½	8
Crum & Foster Ins. B	36	38
Do. Ins. pfd.	101	103
Do. Inc. B	57	60
Do. Inc. 8s pfd.	104	..
Deposited Bank Share A	10⅝	11½
Do. B	9½	10⅝
Diversified Trustee Shares A	22⅝	23⅛
Do. B	19⅛	20
Do. C	7⅝	8¼
Federated Capital	11	13
Do. units	17	19½
First Amer. Corp.	8⅝	9⅞
Fixed Trust Shares A	18⅝	..
Do. B	16⅝	..
Gen. Equity A	6⅝	7⅝
Granger Trade	18	..
Guardian Invest.	20	22
Do. pfd.	20	22
Do. ww	32	36
Gude Winmill Trading	35	40
Investors Equities	19½	22½
Incorporated Investors	50½	53
Insurance Trust Shares	9⅝	10⅝
Int. Secur. Corp. Am. A	40	..
Do. B	10½	..
Do. 6s pfd.	89	..
Do. 6½s pfd.	93	..
Investment Co. of Amer.	34	37
Do. pfd.	89	93
Investment Trust Associates	19½	..
Investment Trust of N. Y.	9⅝	10⅝
Investors' Trustee Shares	17⅝	19⅛
Jackson & Curtis Inv. Assoc.	52¼	54¼
Jackson & Curtis Secur. Corp. pfd.	97½	100
Joint Investors	38	..
Leaders of Industry	10⅛	11½
Mass. Investors Trust	41½	44⅝
Mohawk Invest.	58⅝	61⅛
Mutual Ins. Trust Class A	6⅝	10
Mutual Management Conn.	67⅛	69⅛
Nassau Manage. Corp.	39	42
National Investors Shares	8½	9⅛
Nationwide Secur.	8⅝	9⅝
North & South Amer. B	1⅝	2⅝
Nor. Am. Trust Shares	7	8
Northern Secur.	128	132
Old Colony Inv. Trust	43	47
Old Colony Trust Assoc.	15	19
Oil Shares Inc. units	48⅝	52⅝
Overseas Secur.	10	12
Petroleum Trading A	20	25
Power & Light Sec. Trust	52	57
Power & Rail Trust Shares	12⅛	13½
Reybarn	1	2⅝
Secur. Corp. Gen. pfd.	103	106
Second Int. Secur. Corp. A	25	..
Do. B	3½	..
Do. 6s 1st pfd.	42½	..
Shawmut Bank	20	21½
Selected American Shares	7	7½
Spencer Trask Fund, Inc.	34½	36½
Standard Amer. Trust Shares	8⅝	9⅝
Standard Oil Trustee Shares	14⅝	15⅝
Stand. Oil Trust Shares	9	11
State Street Invest. Corp.	87	92
S. W. Straus Inv. units	50	54
Super. Corp. of Am. Tr. Sh. A	9	9½
Do. B	8⅝	9¼
Trustee Stand. Oil Shares A	9	..
Do. B	9½	10½
Trust Shares of Am.	8	9
Union Financial A	8⅝	9⅝
United Cap. A units	30	..
Do. B units	40	..
United Founders (cents)	37	37
United Ins. Trust Shares F	15½	17½
Uni. N. Y. Bk. & Tr. Sh. C	16⅝	18⅝
United Oil Trust Shares H	10⅝	12
U. S. & Brit. Int. Co. Ltd. A	15	..
Do. B	3½	..
Do. $3 pfd.	41	..
U. S. El. L. & P. Sh. A	36⅝	38⅝
Do. B	10⅞	11⅝

NAVAL STORES

SAVANNAH, Aug. 7. (AP)—Turpentine, firm, 38¼@38½; sales, 682; receipts, 796; shipments, 149; stock, 17,018.

Rosin, firm; sales, 2028; receipts, 2634; shipments, 438; stock, 132,821.

Quote: B, 4.10; D, E, F, G, H, 4.10@4.12½; I, 4.10@4.15; K, M, 4.15; N, 4.70; WG, 5.10; WW, 6.10; X, 6.25.

8½%
RETURN
At Present Market Prices

OUR statistical department has prepared a report on a company whose business is shown to be on the increase in spite of the general decline.

The analysis shows that this company is the largest producer in its industry and that through able management has been able to reduce costs and thereby *increase earnings 130.1%* during the first six months of 1930 over the corresponding period of 1929.

The stock is on a dividend basis of $1.20 per share, being the equivalent of about 8½% on the present market price of around $14.00. Listed on the New York Stock Exchange.

Send or telephone for our complete analysis of this outstanding security—the coupon below will bring it to you without obligation.

NAME ______________________

ADDRESS ______________________

TELEPHONE ______________________

Investment Advisors
1127 Bank of America Building
650 South Spring Street
TRinity 5581
Room 513, Security Bank Bldg. — 1st and Pine, Long Beach
OFFICES OPEN 8 A.M. TO 9 P.M.
4 (T)

TO THE HOLDERS OF:
American Commonwealths Power Corporation
6% Convertible Gold Debentures
Series Due 1940

Notice is hereby given that permanent debentures are ready for delivery at the office of the Trustee, THE NEW YORK TRUST COMPANY, 100 Broadway, New York, or exchanges may be effected through the undersigned:

E. H. ROLLINS & SONS
HALSEY, STUART & CO., INC.
G. E. BARRETT & CO., INC.
HEMPHILL, NOYES & CO.
ALBERT E. PEIRCE & CO. INC.

August 8, 1930

CHICAGO STOCKS

CHICAGO, Aug. 7. (AP)—Following is the official list of transactions on the Chicago Stock Exchange:

	Sales	High	Low	Last
[illegible]	[illegible]	[illegible]	[illegible]	[illegible]

Total sales today, 147,700 shares.

STANDARD OILS

(Supplied by E. A. Pierce & Co., 515 West Sixth street.)

	Bid.	Asked.
[illegible]	½	⅝
[illegible]	11	20
[illegible]	34	35
[illegible]	155	165
[illegible]	10	20
[illegible]	30	40
[illegible]	35	41
[illegible]	4	5
[illegible]	88	89
[illegible]	810	815
[illegible]	20⅛	20½
[illegible]	31⅝	32
[illegible]	18⅞	19⅛
[illegible]	16⅞	17
[illegible]	14	15
[illegible]	37	40½
[illegible]	64	65½
[illegible]	22	24
[illegible]	12	13½
[illegible]	16	18½
[illegible]	26½	27
[illegible]	45	52
[illegible]	50½	50⅝
[illegible]	31⅝	31⅞
[illegible]	47	48
[illegible]	78	80
[illegible]	117	118½
[illegible]	6	10
[illegible]	83½	84⅛

SUGAR MARKET

NEW YORK, Aug. 7. (AP)—Raw sugar, 1.80; refined, 4.90.

Futures closed steady; approximated sales, [illegible] tons. September, 1.17; December, 1.26; January, 1.29; March, 1.36; May, 1.44; July, 1.52.

Crown Zellerbach Corporation

Ten Year 6% Gold Debentures

Crown Zellerbach Corporation is the second largest producer of paper and paper products in the world, total assets exceed $117,000,000. Its business was established more than fifty years ago, and, from a local enterprise, it has grown into one of national importance.

The $10,000,000 Ten Year 6% Gold Debentures of Crown Zellerbach Corporation have recently been listed on the New York Stock Exchange.

At present prices, these Debentures yield about 6.40%, and are attractive as a sound, marketable investment.

Information regarding this corporation and its securities will be supplied on request.

BLYTH & CO. INC.
215 West Sixth Street — Los Angeles
Telephone MUtual 7171

NEW YORK BOSTON PHILADELPHIA — CHICAGO — SAN FRANCISCO PORTLAND SEATTLE

LOGAN & BRYAN
MEMBERS NEW YORK STOCK EXCHANGE
[illegible] SPRING STREET — BILTMORE HOTEL

NEW YORK CURB STOCKS

NEW YORK, August 7. (AP)—Bears hammered at the utilities, oils and specialties in further listless trading in today's curb market. Losses of a point or two were numerous among the more active issues, but there were a few isolated firm spots. Transfers totaled only 387,900 shares.

Electric Bond and Share was subjected to considerable selling, and sagged below 80, but it closed at 80¼, off little more than a point. It returned to its old role of most active issue. American Gas and Electric dropped about 2½ points, then reduced its loss to ¾. Bears who have been selling the utilities on the basis of rate reductions point to the possible influences of the drought on hydroelectric plants, but utility executives express little if any concern.

Power Securities second preferred jumped about 6 points in response to the exchange offered for Electric Power and Light preferred.

The oil issues were not helped by the statement of President Teagle of Standard of New Jersey that production and refining must be curtailed further before the industry can be regarded as definitely stabilized.

Cosden dropped more than 3 points. It was influenced primarily by announcement of a new stock offering. It is understood the proceeds will be used for expansion of marketing facilities and construction of a tidewater refinery. Vacuum dropped 2 points. Humble and Cities Service eased fractionally.

In the aviation issues, Aviation Corporation of the Americas dropped 3 points but Detroit Aircraft was active and firm.

Ford, Ltd., was an active feature of the industrials, but closed off a fraction. Deere was still under pressure, sagging a point to another new low.

Investment company issues were somewhat unsettled by a further sag into new low ground by Goldman Sachs' which touched 16¼.

The closing price is omitted when same as the low, and both low and close when same as the high.

Stocks—	(Sales in Hundreds)	High	Low	Close
[illegible]	[illegible]	[illegible]	[illegible]	[illegible]
Hir. Walker G.&W.	2	8⅞	....	....
Houston Oil	15	19⅝	18⅞	19⅝
Hudson Bay M.&S.	1	8⅛	....	....
Humble Oil	1	88	....	....
Hygrade Food	2	10½	10	....
Imp. Oil Can.	6	20⅛	....	....
Ind. Ter. Ill. A	3	82	81⅝	82
[illegible]	[illegible]	[illegible]	[illegible]	[illegible]
Do. 7s '52	6	97⅛	97½	97⅞
Com.Pri.Bk. 5½s'37	1	89½	....	....
Danzig Por.6½s'52	5	78	....	....
Den.Mtg.B.5s'[illegible]	1	97½	....	....
Ercole Mar. El. 6½s A '53 ww	1	81	....	....
Europ.El.6½s'65 xw	12	80⅝	80¼	80⅝
Europ.Mtg.7s C'67	2	89	....	....
Fin. Ind. Bk. 7s'44	1	100½	....	....
Ger.Con.Mun. 7s'47	5	96⅝	....	....
Do. 6s '47	4	87	86½	87
Gesfuerel 6s '53	10	91⅞	91⅝	91⅞
Do. 6s '53 xw	2	90¼	....	....
Hamburg El.5½s'38	1	87¾	....	....
Ital. Sup. Pow. 6s A '63 xw	17	71	70½	70⅝
Nippon E.P.6½s'53	1	92¼	....	....
Prussia F.S. 6s'52	6	89¾	88½	89¼
Ruhr Gas 6½s A'53	6	87⅞	87	....
Ruhr Hous.6½s'58	21	87	86⅝	....
Santiago Ch.7s'49	2	96½	....	....
Do. 7s '61	2	93⅜	....	....
Stinnes 7s '36 xw	1	83	....	....
Syd.N.S.W. 5½s'55	2	83¼	....	....
Terni Elec.6½s'53	4	82¼	....	....
Unit. El. Ser.7s'56	5	96	....	....

Stock sales today, 387,000 shares.
Stock sales year ago, 2,011,200 shares.
Bond sales today, $2,679,000.
Bond sales year ago, $1,324,000.

as—Actual sales. xd—Ex-dividend. n—New. ww—With warrants. xw—Without warrants.

MARKET AVERAGES

NEW YORK, Aug. 7. (Exclusive) Today's stock range, as compiled by the New York Times:

	High.	Low.	Close.
25 railroads	111.90	110.77	110.88
25 industrials	286.30	281.87	284.24
50 stocks	199.10	196.32	197.56

NET CHANGE

25 railroads	—1.16
25 industrials	—1.[illegible]
50 stocks	—1.50

BONDS

		Net change Day.	Month.	Year.
40 issues	88.15	—.02	+1.35	+1.11
10 govts.	107.09	....	+.04	+3.33

Yearly range of 50 stocks:

	High.		Low.	
*1930	[illegible]	Apr.	179.1[illegible]	June
1929	[illegible]	Sept.	[illegible]	Nov.
[illegible]	[illegible]	[illegible]	[illegible]	[illegible]

*—High for year to date.

NEW YORK, Aug. 7. (AP)—Today's market averages: (Copyright, 1930, Standard Statistics Co.)

STOCKS

	50 Ind.	20 Rails	20 Util.
Today	165.2	120.4	216.0
Previous day	[illegible]	[illegible]	[illegible]
Week ago	[illegible]	[illegible]	[illegible]
Month ago	[illegible]	[illegible]	[illegible]
Year ago	[illegible]	[illegible]	[illegible]
2 years ago	168.8	119.4	148.8
5 years ago wkly. av.	130.8	121.0	115.0
High, 1930	202.4	141.6	[illegible]
Low, 1930	[illegible]	[illegible]	[illegible]
High, 1929	[illegible]	167.8	[illegible]
Low, 1929	141.3	117.7	156.3

Total 90 stocks, 167.2.

BONDS

	10 Ind.	10 Rails	10 Util.
Today	[illegible]	x108.1	100.[illegible]
Previous day	[illegible]	108.0	100.[illegible]
Week ago	[illegible]	107.4	100.1
Month ago	[illegible]	[illegible]	100.0
Year ago	[illegible]	[illegible]	97.1
2 years ago	98.0	104.1	98.9
5 years ago wkly. av.	95.4	107.0	99.0
High, 1930	[illegible]	108.0	100.4
Low, 1930	[illegible]	[illegible]	97.4
High, 1929	[illegible]	[illegible]	[illegible]
Low, 1929	[illegible]	100.8	96.0

Total 30 bonds, 100.7.

x—New 1930 high.

Bonds	Sales	High	Low	Close
Ohio Pow. 5s B'52	10	102	....	....
[illegible]	[illegible]	[illegible]	[illegible]	[illegible]

BAY CITY MINES

SAN FRANCISCO, Aug. 7. (Exclusive)—Following is the official list of quotations on the San Francisco Mining Exchange:

	Bid	Asked
Acme	.01	.02
Aladdin	.05	.06
Alto	.01	.02
Banner	.03	.04
Belmont Metals	1.00	....
Belmont Osborn	.06	.07
Belmont Uncle Sam	.04	..
Best and Belcher	.03	....
Black Mammoth	.01	.02
Booth	.01	.02
Butte	.02	.04
Carrie	.02	....
Cen. Eureka	.18	.20
Do. pfd.	.13	....
Concordia	.01	.02
Chollar	.01	....
Day Rock	1.60	1.85
Divide	.04	....
Do. Extension	.02	.03
Dix Butte	.10	....
Genii	.60	.64
Golconda	.30	....
Goldfield Con.	.32	.34
Gould and Curry	....	.04
Gold Hill	.27	.30
Gold Zone	.01	.02
Harmill	.03	.05
Ida-Maryland	.24	....
Jack Waite	.06	.08
Lone Star	.01	.02
Lucky Strike	.06	.08
MacNamara	.02	.03
Do. Crescent	.01	.02
Mexican	.05	.11
Montana Mines	.25	.30
Myra	.01	.02
National Silver	.05	.07
New Sutherland	.02	.03
North Star	.01	.02
Orlando	.02	.04
Palmer pfd.	.01	.04
Pony Meadows	.06	..
Prince	.01	....
Rosetta	.01	.03
Round Mountain	.05	.06
Savage	.04	.07
Silver King	.01	.02
Simon	.16	.20
Smuggler	.01	.02
Sugarman	.02	....
Tamarack	.39	.42
Trinity Gold Bar	....	.13
Victory	.01	.02
Union Con.	.08	.09
White Caps	.09	....
West End	.10	....

BOSTON STOCKS

BOSTON, Aug. 7. (AP)—Following are the sales of the most active stocks traded today on the Boston Stock Exchange:

	Sales	High	Low	Last
Am. Tel. & Tel.	1,942	211¾	209⅝	210
Andes Pet.	1,600	35c	....	....
Arizona Com.	125	1⅜	....	....
Copper Range	250	9⅞	9½	9⅝
Credit Alliance	825	10	9⅞	10
Crown Cork	25	11⅜	....	....
East Butte	10	1	....	....
Edison Elec. Ill.	90	259	257½	....
Gilchrist	80	9½	9	9½
Gillette	45	81⅛	79⅝	81⅛
North Butte	200	1⅝	....	....
Quincy	75	15½	....	....
Torrington	50	55	....	....
Unit. Shoe Mach.	491	66½	65½	66½
United Founders	115	17½	17⅛	....
Util. Hy. & Rails	35	8⅞	8¾	....

COFFEE MARKET

NEW YORK, Aug. 7. (AP)—Coffee, spot, quiet; demand, limited; Rio No. 7, 7½; Santos No. 4, 12¼.

Rio futures closed steady; approximated sales, 10,000 bags; September, 6.48; December, 5.92; March, 5.70; May, 5.63; July, 5.57.

Santos future, steady; approximated sales, 26,000 bags; September, 11.05; December, 9.86; March, 9.12; May, 8.95; July, 8.86.

LIVE-STOCK MARKET

(Furnished by Federal-State Live-Stock Market News Service)

ESTIMATED RECEIPTS

	Cattle	Calves	Hogs	Sheep
Los Angeles	200	50	300	0
Chicago	4,500	2,000	23,000	15,000
Kansas City	2,500	500	5,500	3,000
Omaha	2,500	100	8,500	12,000
St. Paul	1,800	1,000	3,200	1,200
Denver	150	50	1,200	5,000
Fort Worth	1,900	1,000	600	400
Total	13,550	4,700	42,300	36,600
Week ago	13,200	4,900	42,900	24,100

LOS ANGELES MARKET

CATTLE—Moderate fresh receipts and 284 head held over from Wednesday moved slowly at steady to weak prices with some sales possibly a little lower. A complete clearance was not effected but bulk of desirable stock changed hands.

A package of 854-pound Idaho grass steers cashed at 8.00, with a part load of 1181-pound weights at 7.60. A load of 917-pound Mexican steers from the Coast brought 6.35, with a few plain natives at 5.75@6.50.

A load of 704-pound Idaho grass heifers scored 7.00, with a load of common 656-pound natives at 5.00. Best cows available were common to low medium quality at 4.75@6.00, including two loads of Texas offerings at 4.85@5.25. A few odd bulls made 5.50 and down.

CALVES—Fresh offerings were light but 277 holdovers, mostly Texas calves were about all sold with little change in values. A few good to choice light vealers sold up to 11.50 with odd 300 pound weights at 10.00. Bulk of calves were of common to medium quality at 7.75@9.00, with some down to 6.50.

HOGS—Three loads of eastern butchers were disposed of early at 10@15c lower rates. A load of good 197-pound Nebraskas topped at 10.85, with a load of 174-pound averages at 10.75. A load of 139-pound Texas hogs brought 10.50 and a few 225-pound easterns made 10.40. No packing sows or pigs were sold.

SHEEP—Only 300 head of common to medium lambs that arrived late Wednesday were offered. Practically no interest was shown and the lambs were still in first hands shortly after noon. Medium to choice lambs, 75 pounds down, are quoted unchanged at 6.50@8.00, with medium to choice ewes quoted 3.00@4.35.

YESTERDAY'S QUOTATIONS

Slaughter cattle and calves: Steers, 600 to 900 pounds, medium, 7.00@8.50; common, 5.00@7.00; 900 to 1100 pounds, medium, 6.75@8.25; common, 5.75@6.75; 1100 to 1300 pounds, medium, 7.00@8.25. Heifers, 550 to 850 pounds, good, 7.00@7.75; medium, 6.25@7.00; common, 5.00@6.25. Cows, good, 6.50@7.00; common and medium, 4.50@6.50; low cutters and cutters, 2.00@4.50. Bulls, yearlings excluded, good to choice beef, 5.25@5.75; cutter to medium, 3.00@5.25. Vealers, milk fed, good and choice, 10.00@11.50; medium, 8.00@10.00; cull and common, 5.50@8.00. Calves, 250 to 500 pounds, good and choice, 8.50@10.50; common and medium, 6.00@8.50.

Hogs: Light light, 140 to 160 pounds, good and choice, 10.25@10.75; light weight, 160 to 180 pounds, good and choice, 10.40@10.85; 180 to 200 pounds, good and choice, 10.40@10.85; medium weight, 200 to 220 pounds, good and choice, 10.25@10.85; 220 to 250 pounds, good and choice, 9.50@10.30. Packing sows, 275 to 500 pounds, medium to good, 7.75@8.75. Slaughter pigs, 100 to 130 pounds, good and choice, 9.75@10.50.

Slaughter sheep and lambs: Lambs, 75 pounds down, good and choice, 7.50@8.00; medium, 6.50@7.50; 76 to 90 pounds, good and choice, 7.00@7.75; medium, 6.00@7.00; all weights, common, 5.50@6.50. Ewes, 90 to 120 pounds, medium to choice, 3.00@4.35; all weights, cull and common, 1.50@3.00.

OUTSIDE MARKETS

CHICAGO, Aug. 7. (AP)—Hogs, 23,000; 10@15c down; 160 to 200 pounds, 9.55@9.85; 250 to 350 pounds, 8.75@9.50; packing sows, 7.25@8.25; pigs, 8.25@9.40.

Cattle, 4500; calves, 2000; yearlings, strong to 25c higher, 9.25@10.50; steers, 600 to 900 pounds, 9.50@11.25; 1300 to 1500 pounds, 8.25@10.50; heifers, 8.75@10.75; cows, 5.50@7.75; cutters, 2.75@3.75; bulls, 6.25@6.75; vealers, 11.00@13.00; stocker and feeder cattle, steers, 6.50@7.25.

Sheep, 15,000; native lambs steady to 25c down; good and choice, 9.25; sheep steady, western unsold; lambs, 90 pounds down, 8.50@9.75; ewes, 90 to 150 pounds, 2.25@4.00; feeding lambs, 6.25@6.75.

KANSAS CITY, Aug. 7.—Hogs, 5500; slow, weak to 10c lower; 170 to 250 pounds, 9.30@9.45; packing sows, 7.00@7.75.

Cattle, 2500; steady; yearlings, 9.75; native steers, 7.50@8.50; grassers, 6.25@7.50; bulls, 5.25@6.00; practical veal top, 9.50; stockers and feeders, 5.00@6.35.

Sheep, 3000; lambs 15@25c lower; sheep steady; top native and western lambs, 8.75; native lambs, 8.50@8.75.

DENVER, Aug. 7.—Hogs, 1200; steady to 10c lower; top, 9.50 on 200-pound packing sows, 7.25@7.75.

Sheep, 5000; native lambs steady at 8.25@8.50; no westerns sold; Wednesday range lambs, 8.50@8.75.

Cattle, 150; steady; part load good fed steers, 9.35; beef cows, 5.25 down; heifers, 6.00; vealers, 11.50 down; Wyoming feeder steers, 6.20; stock cows, 3.50.

SAN FRANCISCO, Aug. 7.—Hogs, 700; light hogs steady; over 200 pounds weak to 15c lower; 160 to 180-pound Californias, 11.00; three loads 200 to 215-pound Nebraskas, 10.75; packing sows, 8.75.

Cattle, 175; slow, weak; good quality steers absent; load medium 1030-pound Idahos, 7.50; she stock weak; good young cows quoted mostly 5.75@6.00; yesterday two loads medium 1000-pound steers, 7.75.

Calves, 75; steady; half load good 285-pound calves, 10.00; package 325 pounds, 9.25; vealers quoted to 12.00.

GRAIN MARKET

Yesterday's review of the grain market will be found on the first financial page.

RANGE OF PRICES

CHICAGO, Aug. 7. (Exclusive)—

	Open.	High.	Low.	Close.
Wheat—				
September	.97⅛	.98⅛	.95½	.96½
December	1.03⅜	1.05⅛	1.01⅛	1.02
May	1.12⅝	1.14	1.09	1.09⅝
Corn—				
September	1.01⅛	1.02⅝	.99	.99⅞
December	.98⅝	.99½	.95⅛	.95⅞
March	1.01⅛	1.02⅛	.98	.98⅝
May	1.03⅝	1.03½	.99⅝	1.00⅛
Oats—				
September	.43⅛	.44⅜	.41⅜	.41⅞
December	.46⅝	.47½	.45⅞	.45⅞
May	.51	.51⅝	.50	.50
Rye—				
September	.71⅛	.71⅛	.65	.66½
December	.77	.77	.70	.71½

WINNIPEG

Wheat—				
October	1.04⅜	1.06⅛	1.01⅞	1.02⅞
December	1.07½	1.09	1.03½	1.04⅝
May	1.12⅜	1.13⅞	1.09⅝	1.11
Oats—				
October	.48⅜	.48⅞	.45½	.45⅞
December	.47⅝	.47⅞	.44⅝	.44⅞
May	.52	.52	.47⅞	.47⅞
Rye—				
October	.65	.66⅝	.61¼	.61⅜
December	.68⅝	.69	.63½	.63½

FLAXSEED

September—				
Minneapolis	2.30	2.42	2.25	2.28
Duluth	2.44	2.44½	2.30½	2.30½
Winnipeg	1.89	1.90¼	1.78¼	1.79

CHICAGO CASH GRAINS

Wheat, 1@2c higher; No. 1 red, 97@98½; No. 1 hard, 96¾@98½; No. 2, 97@98; No. 1 northern, 97@98½; No. 2, 98¾; No. 1 mixed, 96¾@97⅛; No. 2, 96¼@96¾.

Corn, 1@2c higher; No. 2 mixed, 1.01@1.02; No. 6, 99½; No. 1 yellow, 1.02@1.02½; No. 3, 1.02; sample, 96.

Oats steady; No. 1 white, 42@42½; No. 3, 41@43.

WINNIPEG

WINNIPEG, Aug. 7. (AP)—Cash: No. 1 hard, 1.01⅝; No. 1 northern, 1.00⅝; No. 2 northern, 98⅞; No. 3 northern, 96⅞.

NEW YORK GRAINS

NEW YORK, Aug. 7. (AP)—Wheat: Spot, easy; No. 1 northern spring, c.i.f. New York, 1.15⅝; No. 2 hard winter, f.o.b. New York, 1.04⅜; No. 2 Manitoba, do., 1.12⅞; No. 2 mixed and No. 2 amber durum, do., nominal.

Corn: Spot, easy; No. 2 yellow, c.i.f. New York, 1.19⅝; No. 3 yellow, do., 1.18⅛.

Oats: Spot, easy; No. 2 white, 52.

PROVISIONS

CHICAGO, Aug. 7. (AP)—

	High.	Low.	Close.
Lard—			
September	11.05	10.80	10.85
October	10.12	10.87	10.90
December	11.05	10.72	10.82
January	11.20	10.90	10.95
Bellies—			
September	....	....	14.00

CHEESE PRICES

No. 1—New York Flats	.34
No. 2—New York Twins	.33
No. 3—New York Cheddars	.34
No. 4—Wisconsin Twins	.22
No. 5—Wisconsin Daisies	.21
No. 6—Wisconsin Horns	.21
No. 7—Wisconsin Sandwich Prints	.21
No. 8—Wisconsin Cream Brick	.21
No. 9—Tillamook Triplets	.21
No. 10—Tillamook Horns	.22
No. 11—Tillamook Sandwich Prints	.22
No. 12—Western Triplets	.17
No. 13—Western Horns	.18
No. 14—Western Sandwich Prints	.18
No. 15—California Flats	.19
No. 16—Caso's Full Cream Jack	.24
No. 17—Caso's Half Skimmed Jack	.21½
No. 20—Old Block Swiss	.33
No. 21—New Block Swiss	.27
No. 22—Imported Wheel Swiss	.47
No. 23—Domestic Wheel Swiss	.35
No. 24—Limberger (1-lb. prints)	.24
No. 25—Limberger (2-lb. prints)	.24
No. 26—Mellowest Triplets	.17½
No. 27—Mellowest Horns	.18½
No. 28—Roquefort	.56

RUBBER MARKET

NEW YORK, Aug. 7. (Exclusive)—The local market was featured by lack of a definite trend and small dealings today. Trading was almost of entirely professional character.

	Spot-Aug.	Sept.	Oct.-Dec.
Smoked ribbed sheets	10¼	10⅜	10⅝
First latex crepe	10¼	....	....
Clean thin brown crepe	9½	....	....
Amber No. 3	9¼	....	....
Para upriver fine	12⅝	....	....

BUTTER AND EGGS

LOS ANGELES

Closing prices quoted are corrected daily by Produce Exchange of Los Angeles.

Butter

Extra	36
Prime first	34
Standard	33
Firsts	32

Eggs

Extra	29
Fresh firsts	28
Case count	25
Medium	22
Small	13½
Trade	19

SAN FRANCISCO, Aug. 7. (AP)—Net wholesale prices:

Butter, 92 score, 36; 90 score, 34.

Eggs, unchanged.

Cheese, California fancy flats, 16.

CHICAGO, Aug. 7.—Butter prices were steadier to strong today, higher scores commanding advances of ½c in the face of light and closely held supplies. Lower scores were in good demand.

Fresh: 93 score, 37¼@38; 92 score, 37; 91 score, 36; 90 score, 35½; 89 score, 34½; 88 score, 33½, and 87 score, 32½.

Centralized: 90 score, 37; 89 score, 35½, and 88 score, 33½.

NEW YORK, Aug. 7. — Eggs, 17,488, firmer; mixed colors, closely selected extra, 28½@29; extra first, 25½@26; near-by and near-by western hennery white, closely selected extra, 37@40; average extra, 33@36.

Butter, 15,848, firm; creamery, higher than extra, 38@38½; extra (92 score,) 37½; first (88-91 score,) 35@37.

Cheese, 74,885, firm.

SALT LAKE MINES

SALT LAKE CITY, Aug. 7. (Exclusive)—Official quotations on the Salt Lake Stock and Mining Exchange today follow:

Alta Con., 2½; Alta Merg., 3½; Alta Mich., 7; Alta Tiger, 15; Alta Tun., ½; Am. Explor., 20; Am. Metal Min. Co., 1; Beaver Copper, ¼; Big Hill, 37; Bingham Metals, 1; Black Metal, 3½; Bonanza Mining, 5¼; Bullion, ¼; Bristol Silver, 13; Cardiff, 15; Cedar Talis., ¼; Central Std., 2½; Chief Con., 96; Colo. Con., 3½; Columbus Rexall, 1¼; Combined Metals, 12½; Cont. Std., 49; Copper Mt. Apex, 68; Crescent Eagle, 3; Croff, 2; Crown Point, 5; Daly, 10; Dix. Butte, 12; Dragon, 6; East Crown Point, 1½; East St., ½; East Tintic Con., 37; East Utah, 10; Emerald, 5; Emma Silver, ¼; Empire Mines, 10; Equity Oil, ¼; Eureka Bullion, 24½; Eureka Lily, 40; Eureka Mines, 1; Gold Chain, 1; Gold Mt., 43; Great Western, 1; Howell, 4; Indian Queen, ½; Iron King, 23; Kearsarge Std., 2; Kennebec, 10; Kentucky Utah, 1½; Lehi Tintic, 2; Leonora, 1; Little May, 1; Magnolia Lead, ½; Mammoth, 45; Monarch Lead, 25; Moscow, 75; Mt. States Pet., 1; Naildriver, 22; National Treasure, 1; New Bingham Mary, 3; New Premier, 10½; New Quincy, 8; North Lily, 1.30; North Standard, 3½; Ohio Copper, 50; Park Bingham, 5; Park City Con., 32; Park King, 4½; Park Konold, 20; Park Nelson, 13; Park Premier, 18; Park Utah, 2.30; Pioche Bristol, ¼; Plumbie Mines, 1; Plutus, 66; Provo, Con., 1; Provo, 26; Quartz Hill, 12; Rico Argentine, 8¾; Silver King Coal, 7.90; Silver Shield, 4; Silver Std., ¼; Sioux Mines, 1½; South Std., 8; Standard Lily Ex., 1½; Swansea Con., 1; Tar Baby, 2; Tintic Central, 2; Tintic Giant, 1; Tintic Lead, 25; Tintic Std., 5.70; Union Chief, 1; Union Assd., 1; Victor, 3½; Walker Mining, 2.45; West Toledo, 3; Wilbert, 3; Western Exploration, 82; Yankee Con., 1; Zuma, 3½.

LOCAL GRAINS

All quotations nominal and subject to market fluctuations. Prices quoted are per cwt., field run, in carloads only.

Wheat—		
No. 2 hard winter, bulk	1.60	@1.65
No. 3 dark hard win., bulk	1.65	@1.70
No. 1 hard white, sacked	1.75	@1.80
No. 1 western white, sacked	1.70	@1.75
Corn—		
No. 2 yellow	2.17	@2.22
Barley—		
No. 2 feed, sacked	1.20	@1.25
Milo—		
California sacked	2.10	@2.15
Kafir—		
No. 2 eastern bulk	1.90	@1.95
Millfeeds—		
White	1.45	@1.50
Red	1.35	@1.40

CAR RECEIPTS

Wheat, 80; corn, 11; flour, 6; bran, 3; shorts, 1; cereal, 5; beans, 1; miscellaneous, 1.

Local hay quotations corrected weekly by Los Angeles Grain Exchange:

U. S. No. 1 leafy alfalfa	17.00@18.00
U. S. No. 1 alfalfa	16.00@17.00
U. S. No. 2 leafy alfalfa	15.00@16.00
U. S. No. 2 alfalfa	14.00@15.00
Oat hay	17.00@18.00
Barley hay	15.00@16.00

CALIFORNIA STOCKS

Sales yesterday on the California Stock Exchange follow:

	Sales	High	Low	Close
Hous. Oil Tex. N.	900	19⅝	19¼	19⅝
Intercoast Trad.	100	12⅛	....	....
*Kinner A. & M.	600	56	50	56
Ohio Oil N. w.i.	400	32⅝	32¼	32⅝
*Republic Pet.	400	265	260	260
Standard of Ind.	150	50⅝	50½	50⅝
*Tom Reed Mines	100	78	....	....
*Zenda Gold Min.	600	30	....	....

*—Cents.

Sales totaled 3350 shares.

PRODUCE MARKET

(United States Bureau of Markets)

Trading rather slow, with prices generally trending downward. Apples in light supply and firm. Asparagus in light supply. Beans weaker. Bunched vegetables generally firm. Cantaloupes moving better. Corn weaker. Eggplant dull. Figs lower. Grapes weak. Lettuce steady but moving slowly. Nectarines weaker. Peas weak. Peaches in good demand. Potatoes dull, especially Idaho Russets. Italian squash scarce, but Yellow Crookneck plentiful. Strawberries and tomatoes weaker.

APPLES—Per pound, Sebastopol, Gravensteins, 2½@3; San Jose, Skinners seedlings, 3.

ASPARAGUS—Per pound, Mexico, Ensenada, 15@17; local, 15@20.

ARTICHOKES — San Luis Obispo, Salinas, Castroville, per box, 48s-60s, 2.75@3.25; 72s-75s, 2.25@2.75.

AVOCADOS—Local, loose, pound, seedling, 25@35; Murietta, few, 50@55.

BANANAS—Per pound, mostly 4½.

BEANS—Local, pound, Kentucky Wonder, fair quality, 2@3; few 4; wax, 4@5; few fancy, 6; lima, 2½@3; Blackeye, 7@8.

BLACKBERRIES — Watsonville, 12-cup trays, half-pint, 75@90.

BUNCHED VEGETABLES — Local, per dozen bunches: Beets, 25@30; carrots, 25@30; dikon, 25@30; kohl-rabi, 25@30; mustard, 15@20; parsley, 12½@15; radishes, small red, 25@30; spinach, 20@25; turnips, 20@25, few 30.

CABBAGE — Local, crates, Cannonball, 40@50.

CANTALOUPES—Local, standard crates, Hales' best, 24s-27s, 60@75; 36s, 40@50; few 60; 45s, 30@45; Tip-Tops, 12s-16s, 60@75; few 85; 24s-27s, 35@50; Paul Rose, 24s-27s, 65@85.

CAULIFLOWER—Local, field crates, 60@75; few best, 1.00.

CELERY—Venice, crates, 4-4½ dozen, 75@1.00; hearts, in lettuce crates, 40@65.

CHICORY—Local, crates, 50@65.

CORN—Per lug, local, 65@80; poorer, 15@40; Chino, 75@85.

CUCUMBERS—Per lug, local, 40@60; Japanese, 40@50; San Diego county, 30@60; Lompoc, 60; Orange county, few fancy, 60@65.

EGGPLANT—Local, pound, 2@2½.

FIGS—Local, pound, Brunswick, 6@8; San Joaquin Valley, pound, Calimyrnas, Mission, Kadota, 6@8.

GRAPEFRUIT — Local, per box, fancy 48s, 6.00@6.25; 64s-80s, 6.25@6.50; 100s, 5.75@6.00; market pack, 48s, 4.50@5.00; 64s-80s, 4.75@5.25; 100s, 4.50@5.00.

GRAPES—San Joaquin Valley, pound, seedless, 1½@1¾; few 2; poorer low as 15 a lug; Black Monukka, 2@2½; Red Malaga, 6½@7; Black Muscat, 4½@5; Coachella Valley, Dattier, few 5; local, Concord, 7@10; Isabella, few 10@11.

LEMONS—Local, boxes, loose, standards and tree-ripes, best, 4.50@4.75; few 5.00; fair quality, 3.50@4.00; smaller, 2.50@3.00.

LETTUCE—Crates, Icebergs, Watsonville, Guadalupe, iced, 4-5 dozen, 2.00@2.25; Guadalupe, poorer, 1.50@1.75; Guadalupe, Santa Maria, San Luis Obispo, dry pack, 4 dozen, 1.50@1.75; few 2.00; local, loose pack, 40@50; poorer, 25@30.

MELONS—Local, Japanese, standard 12s-16s, 40@60; few 75; Honeydews, standard 12s-16s, few 1.00@1.25; Modesto, Turlock, jumbo 4s-6s, 1.50@1.65; standard 4s-6s, 1.25@1.35; ponies, 1.00@1.10.

NECTARINES — San Joaquin Valley, Stanwick, pound, 3½@4½.

ONIONS—Street sales, local, lugs, White Globe, 45@50; Spanish, 40@45.

OKRA—Coachella Valley, pound, 6@8.

ONIONS—Green, local, crates, best, 1.75@2.00; poorer, 1.25@1.50.

ORANGES — Local, boxes, Valencia, fancy 100s, 5.00@5.25; 126s, 5.50; 150s, 5.75; 176s, 6.50@6.75; 200s, 7.50; 216s, 7.75; 252s, 7.50; loose, orchard run, medium size, 4.50@5.00; standards, medium size, 3.00@3.50.

PEAS—Guadalupe, Halcyon, Oceano, per pound, 4½@6; Pescadero, pound, fancy, 8@9; Seattle, bushel hampers, 2.00@2.25; 50-pound crates, 3.75@4.00; few 4.25; 40-pound crates, 3.25@3.50.

PEACHES—Per pound, San Joaquin Valley, Elbertas, 2¼@3; Hale, 3½@4½; Tuscan cling, 1½@2; local, Elberta, 2@2½; Tuscan cling, 1@1½.

PEARS — San Joaquin Valley, Sacramento Valley, Bartlett, pound, 3@3½; few fancy, 4@4½; ordinary, 2@2½; Palmdale, Bartletts, pound, 3½@4½.

PEPPERS—Local, lugs, California Wonders, 60@65; few fancy, 75; Chinese Giant, 40@50; green chili, 40@50; yellow chili, pound, 4@5.

PLUMS—San Joaquin Valley, per pound, Kelsey, 4@5; few 5½; medium size, 3@3½; President, 5@5½; standard, 4@5; French, 2@3; sugar, 2½@3; local, Satsuma, medium size, 3½@4; Yucaipa, Duarte, 3@4; few best, 4½.

POTATOES—Closing Wednesday, opening Thursday, brokers' sales, Stockton, sacked cwt., Burbanks, best, 2.10@2.25; fair quality, 1.75@2.00; Idaho, sacked per cwt., Russets, U. S. No. 1, 1.90@2.15; mostly 2.00@2.10; local, sacked cwt., White Rose, U. S. No. 1, 2.25@2.35; fair quality, 2.00.

RASPBERRIES — Local, 30-cup crates, half-pint, 2.50@3.00; Watsonville, trays, 1.75@2.00.

RHUBARB—Local, apple boxes, cherry, 60@70; lugs, strawberry, 60@70.

SQUASH—Local, lugs, White Summer, 40@50; Italian, 50@60; Yellow Crookneck, 35@40. Sales Wednesday, local, per ton, banana, few 27.50.

STRAWBERRIES—Local, 30-pint crates, 2.00@2.50; few 2.75@3.00; Watsonville, 12-pint trays, 1.50@1.75; few 2.00; Berries, 12-pint trays, 80@1.20; mostly around 1.00; few fancy Cornell, 1.50@1.75.

TOMATOES—Local, lugs, Earliana, 5x6 and larger, 35@50; 6x6, 30@40; 6x7, 20@30; Stone, 5x6 and larger, 60@75; 6x6, 40@50; San Diego county, Stone, 5x6, 90@1.00; Bakersfield, Stone, 5x6 and larger, 90@1.00; Earliana, 60@75.

WATERMELONS — Closing Wednesday, opening Thursday, carlot sales, San Joaquin Valley, Klondikes, 18 to 20-pound average, 160.00@175.00; 16 to 17-pound average, 125.00@135.00; Imperial Valley, no demand, no sales reported; local, per ton, 18 to 20-pound average, 22.50@25.00; few 27.50; smaller, 20.00.

COTTON MARKET

NEW YORK, Aug. 7. (AP)—An early advance of approximately $2 per bale on future covering and more active commission house or trade buying was followed by reactions in cotton today.

The early demand, which was stimulated by the failure of weather reports to show more rain in droughty sections and relatively firm Liverpool cables carried the price of new October contracts up to 13.18 and March to 13.60, or 30 to 40 points net higher. These prices attracted realizing and the market lost a good part of its gain, but met renewed covering on the declines and held fairly steady with the active months showing net advances of 20 to 25 points during the middle of the afternoon.

Futures closed steady, 15 to 22 points higher; October, 13.18@13.20; December, 13.37; January, 13.41. New contracts, October, 12.96@12.97; December, 13.14@13.15; January, 13.23@13.25; March, 13.41@13.43; May, 13.57. Spot steady; middling, 13.15.

RANGE OF PRICES

NEW ORLEANS

	High.	Low.	Close.
Jan.	[illegible]	13.24	13.28
March	[illegible]	[illegible]	[illegible]
May	[illegible]	[illegible]	[illegible]
Oct.	[illegible]	12.90	13.00
Dec.	13.37	13.08	13.16

NEW YORK

	High.	Low.	Close.
Jan., old	[illegible]	13.36	13.41
Jan., new	[illegible]	[illegible]	[illegible]@13.25
March	13.60	13.43	13.41@13.43
May	[illegible]	[illegible]	[illegible]
Oct., old	[illegible]	[illegible]	[illegible]@13.20
Oct., new	[illegible]	[illegible]	[illegible]@12.97
Dec., old	[illegible]	[illegible]	[illegible]
Dec., new	[illegible]	13.08	13.14@13.15

SPOT PRICES

NEW ORLEANS, Aug. 7.—Spot cotton closed steady, 20 points up. Sales, 186; middling, 12.90.

COTTONSEED OIL

NEW YORK, Aug. 7. (Exclusive)—Cottonseed oil was featured today by much larger dealings and somewhat violent price changes. Sales were 8600 barrels old contract and 4650 barrels new. The average of estimates of the cotton crop by twenty-four members of the cottonseed oil trade on the New York Produce Exchange is 14,288,000 bales. Prime crude, 7c; prime summer yellow, old, spot, 8.50c; September, 8.60c; October, 8.60c; December, 8.65c; new, December, 8c; January, 8.05c; March, 8.30c; April, 8.40c.

METAL MARKETS

CLEVELAND, Aug. 7. (Exclusive)—Daily Steel today says: Sentiment is improving in the steel market at Cleveland. Reopening of automobile plants is expected to bring out additional business, such buying probably will not be felt until toward the close of the month. Structural steel demand is picking up at Pittsburgh, where fabricators have booked somewhat larger tonnage during the past few days.

Additional small rail orders are being placed. Pig iron continues to move slowly. Copper is holding unchanged at 11 cents, Connecticut. Zinc is easier with prime western now quoted 4.40, East St. Louis. Lead is steady at 5.35, East St. Louis and 5.50, New York. Tin is strong, spot straits being held at 30.50.

NEW YORK PRICES

NEW YORK, Aug. 7. (AP)—Copper quiet; electrolytic spot and future, 11.

Iron, quiet, unchanged.

Tin, steady; spot and near-by, 30.25; future, 30.35.

Lead, steady; spot New York, 5.50; East St. Louis, 5.35@5.40.

WANTED
STATE
GUARANTY
CORPORATION

35 Preferred @ $24.00

FEINSTEIN & CO.
[illegible]
TRinity 8171

For Sale:
[illegible]
WANTED:
[illegible]

WM. C. FASTNOW
Member L. A. Curb Exchange
[illegible] South Spring St., Suite [illegible]
FAber 4361

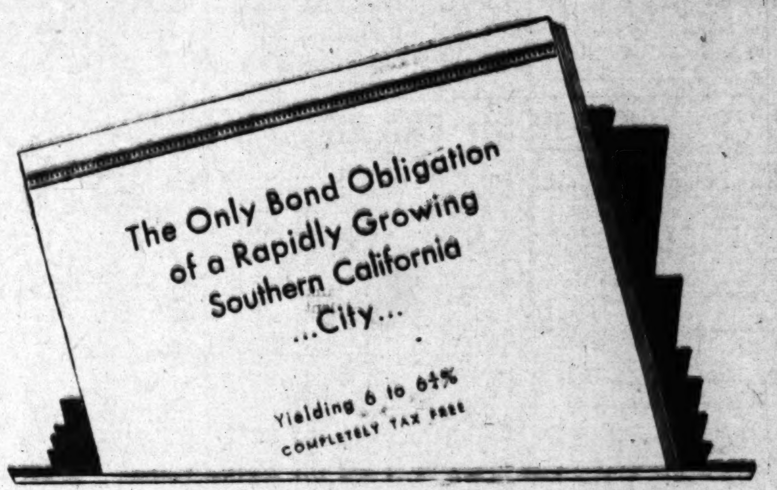

EVERY TAX-FREE BOND BUYER SHOULD READ THIS FOLDER

We have prepared an interesting illustrated folder describing one of the most outstanding investment opportunities in the tax-free bond field—an issue priced to yield 6% to 6.25%—completely tax exempt.

These bonds provide for the installation of an adequate sewer system and are backed by 18 for 1 security. Send for the folder today and check for yourself the many unusual features of this offering. Use coupon.

Name ________________
Address ________________

MUNICIPAL BOND COMPANY
650 So. Spring St. Phone: TRinity 3801
LOS ANGELES
825 Bank of Italy Building, SAN DIEGO
609 Finance Center Bldg., OAKLAND

NEW YORK, Aug. 7. (AP)—Following is the complete closing list of today's transactions on the New York Stock Exchange:

—1930— High.	Low.	Div.	Stocks—	Sales.	High.	Low.	Last.	Net change.	Closing bid.
66	42	....	Abraham & Straus	100	46¾	46¾	46¾	— ¼	45
37⅝	21⅜	1.00	Adams Express	2,500	26¾	26¼	26¼	— ⅝	26⅝
1⅜	½	....	Ahumada Lead	100	⅝	⅝	⅝	....	⅝
150⅝	103½	3	Air Reduction	5,900	114⅝	112½	114½	—1⅝	114
30	16	2½	Airway El. App.	700	18⅝	18	18½	+ ⅜	18⅛
9⅛	4½	....	Alaska Juneau	400	5½	5½	5½	....	5½
34¼	18	....	Alleghany	3,700	21¼	21	21	— ¼	21
99⅝	80	5½	Do. pfd w.w.	200	90	90	90	— ½	90
343	232	6	Allied Chemical & Dye	2,600	263	258	258	—8½	239¼
68	48⅛	3	Allis Chalmers Mfg.	2,700	56⅛	54	54¾	—1½	54¾
3½	2½	....	Amalgamated Leather	100	2½	2½	2½	— ¼	2½
16⅝	4⅝	....	Am. Agricultural Chem.	200	6	5½	5½	....	5½
97⅝	68	2	Am. Bank Note	300	80	80	80	—1	80
64⅛	61	3	Do. pfd	100	63	63	63	— ½	63
12	5	....	Am. Beet Sugar	300	5	5	5	— ⅝	4⅞
54⅝	41⅝	2.40	Am. Brake Shoe	200	45	45	45	— ⅛	44
123	112½	7	Am. Brake Shoe pfd	80	121	121	121	— ⅛	120¼
21⅝	8⅝	....	Am. Brown Boveri El.	1,200	16⅝	16⅛	16⅜	— ⅛	16⅝
156⅝	106¼	4	Am. Can	50,000	127½	125¼	126½	—1⅝	126½
82	42	6	Am. Car & Fdy.	200	49¼	49¼	49¼	+ ⅝	48½
116	95	7	Do. pfd	100	99½	99¼	99½	+ ¼	99
60⅝	39	3	Am. Chain	300	57½	56	56	—2	55
51⅛	36⅝	3b	Am. Chicle	600	43½	43½	43½	....	43½
33	9¾	....	Am. Coml. Alcohol	700	12⅞	12½	12½	— ¼	12½
58⅛	33⅛	....	Amer. European	300	37⅝	37⅛	37⅛	— ⅝	37
101⅝	56¼	....	Am. & For. Power	26,100	71½	69¼	70½	— ⅝	70¼
....	....	....	Do. 6s pfd	20	98½	98½	98½	— ⅝	98
33⅝	14	10b	Am.-Hawaiian S.S.	100	15⅛	15⅛	15⅛	+ ⅛	15
69⅝	55	4.20	Am. Home Prod.	400	61½	61½	61½	....	61½
41⅝	31	3	Am. Ice	300	34½	34¼	34½	+ ¼	33½
58⅝	28⅝	2	Am. International	8,100	34½	33¾	34⅛	— ⅛	34
4	1⅝	....	Am.-La France & F.	400	1½	1⅝	1⅝	....	1⅝
105	43⅝	4	Am. Locomotive	300	44⅛	43½	43½	— ⅝	43
117	93	7	Am. Locomotive pfd	100	93½	93½	93½	+ ½	92¼
[illegible]	180	7	Am. Mach. & Fdy.	100	185	185	185	—1½	185
....	....	....	Am. Mach. & Fdy. new	800	37⅞	37¼	37⅝	+ ⅝	37½
....	....	....	Am. Mach. & Metals	100	9⅛	9⅛	9⅛	— ⅝	9
61⅝	30⅝	1.50	Am. Metal	100	31½	31½	31½	— ½	31½
85	65	7	Am. Nat. Gas pfd	10	79½	79½	79½	+ ½	77
119⅝	72⅝	1a	Am. Pow. & Light	6,300	81½	77½	78¼	—3¼	78½
88⅝	80	5	Do. pfd "A" stpd	700	85⅛	84½	85⅛	+ ½	85
39⅝	23⅝	1½	Am. Rad. St. San.	2,300	26⅝	25½	26	— ¼	26
145	126⅝	7	Do. pfd	50	143	143	143	—2	143
100⅝	48	2a	Am. Rolling Mill	300	55¼	55	55¼	— ⅜	55½
67⅝	52	5	Am. Safety Razor	1,000	63⅝	61½	63⅝	+1⅝	62⅝
80⅝	57	4	Am. Smelting & Ref.	1,800	67	67	67⅝	— ½	66½
....	....	6	Do. 2nd pfd	200	103	103	103	....	103
65	38	3	Am. Snuff	100	40⅝	40⅝	40⅝	+ ½	40
22⅝	7	....	Am. Solvents & Chem.	100	8⅝	8⅝	8⅝	— ⅝	8¼
35⅝	18	3	Do. pfd	300	20	19	19	—5¼	19
52⅝	35⅛	3	Am. Steel Fdrs.	400	40	40	40	— ½	39
65⅝	47	5	Am. Sugar Ref.	100	53⅝	53⅝	53⅝	+ ⅛	53½
110	63	7	Do. pfd	100	105	105	105	—2	103¾
274⅝	200⅝	9	Am. Tel. & Tel.	20,000	211½	209½	210⅝	— ⅝	210¼
300	197	12b	Am. Tobacco	100	245	245	245	—2⅝	246
....	....	....	Do. new w.i.	300	123⅛	121½	123⅛	....	121
....	....	6	Do. pfd	200	124⅝	124¼	124¼	....	124
....	....	....	Do. "B" new w.i.	200	123	121½	123	+ ⅝	123
262⅝	187	12b	Do. "B"	2,800	251⅝	249⅝	251	—2	250
141⅝	113	8	Am. Type Founders	100	124	124	124	—1½	124
124⅝	78⅛	1a	Am. Water Works	8,000	86⅝	83⅛	85	—3⅛	84¼
26⅝	7⅛	....	Am. Woolen	400	10	10	10	....	9½
81⅝	44½	2½	Anaconda Copper	5,300	50⅝	50¼	50⅝	+ ¼	50½
51⅝	34⅝	2.40	Anchor Cap	500	42⅛	41⅛	41⅛	....	41⅛
8⅝	4⅝	....	Armour of Ill. "A"	600	5⅝	5¼	5¼	— ⅛	5⅛
4⅝	2⅝	....	Do. "B"	300	3⅛	3	3	— ⅛	3
65	29½	7	Do. pfd	300	58	56½	56½	....	56½
50⅝	29	2½	Asso. Dry Goods	200	33¼	33⅛	33½	+ ¼	33½
242⅝	194	10	Atchison T. & S. F.	5,000	214½	211⅝	211⅝	—3⅝	211
107	102⅝	5	Do. pfd	100	106½	106½	106½	+1	106⅛
175⅝	145	10b	Atl. Coast Line	100	150	150	150	....	146
51⅝	30⅝	2b	Atlantic Refining	2,100	37⅝	36½	37	....	37
37	25½	1a	Atlas Stores	1,000	30⅝	29⅝	30¼	— ⅛	30
8⅝	4	....	Atlas Tack	500	4⅝	4	4	—1	3⅝
263⅝	91	4a	Auburn Auto	2,500	122½	118½	122	+ ⅝	121
10⅝	2	....	Autosales	100	2⅝	2⅝	2⅝	+ ⅝	2⅝
88	37	3	Auto Strop Razor "A"	400	74	72⅝	74	+ ⅝	72⅝
9⅝	4⅝	....	Aviation Corp.	1,200	6	5⅝	5⅝	— ⅛	5⅝
38	19⅝	1⅝	Baldwin Locomotive	18,300	30¼	29	29½	— ⅛	29⅝
116	104½	7	Do. pfd	40	108	106½	106½	—3	106
122⅝	98¾	7	Baltimore & Ohio	1,400	103⅞	103⅝	103⅝	— ½	103½
34	20½	2	Barnsdall "A"	1,400	23½	23¼	23¼	— ¼	23⅛
92	67¼	4	Beatrice Creamery	300	83	82	82	—1	80
106	101¾	7	Beatrice Creamery pfd.	400	105¼	105	105	—1	105
76⅝	49⅝	3	Beech-Nut Packing	100	54½	54½	54½	+1⅝	54⅛
57⅝	27¾	2	Bendix Aviation	1,000	32⅛	31⅝	32⅛	+ ⅛	31½
56⅝	31⅝	2	Best & Co.	300	45½	44⅝	45	—1⅝	44⅝
110⅝	75⅝	6	Bethlehem Steel	4,800	82⅝	81⅝	82⅝	+ ⅝	82¼
134	122¼	7	Do. 7s pfd	200	128¼	127¼	127½	— ⅛	127½
69	28¼	3	Bohn Aluminum	700	33½	32⅝	33⅝	— ⅝	32¼
80¼	60⅛	3	Borden	3,700	78⅛	76⅛	77½	— ⅝	77⅝
50⅝	23⅝	3	Borg-Warner	500	30	30	30	....	29⅝
23⅝	13½	....	Briggs Mfg.	11,500	22⅝	21½	21⅝	— ½	21⅝
21⅝	12½	....	Brockway Motor	300	15	15	15	—1	14½
85	68	7	Do. pfd	30	70	70	70	—8	65
72⅝	58⅝	4	Bklyn.-Manh. Tr.	400	64½	64	64	....	64
63½	53	4	Brooklyn & Q. T. pfd	400	60½	60	60	+ ½	60
178⅝	115	5	Bklyn. Union Gas	500	124	123	123	—1½	123
30⅝	12¼	....	Brunswick Balke	1,600	16¼	16	16	— ¼	16
33⅝	8⅝	....	Brunswick T. & Ry.	2,200	11	9¼	10⅝	+1½	10
116	107½	7	Bucyrus-Erie 7s pfd	30	116	116	116	....	116
16⅝	7⅝	1	Budd Mfg.	400	9⅛	8⅝	8⅝	— ½	9⅛
16⅝	8¼	1	Budd Wheel	400	11	10⅝	10⅝	— ⅝	10⅝
74	27½	1.00	Bullard Co.	1,800	32½	31¼	32	— ¾	32
51⅝	29¾	1	Burroughs Add. Mach.	500	33	33	33	— ¾	32⅝
110	99	7	Bush Term. 7s Deb.	20	102	102	102	— ½	102
29⅝	13¼	....	Butterick	500	17½	17⅛	17½	....	16½
112⅝	66⅝	....	Byers Co.	3,700	70⅝	68⅝	69½	—1⅝	69½
114	98	7	Do. pfd	10	108½	108½	108½	....	108½
77½	62	4	California Packing	300	62¾	62¼	62¼	—1½	62¼
1½	1	....	Callahan Zinc Lead	500	1⅛	1	1	....	1
80⅝	48⅝	2	Calumet & Arizona	500	55	55	55	....	55
33⅝	13	1½h	Calumet & Hecla	1,000	15	15	15	— ½	....
75⅝	55	5	Canada Dry Ginger Ale	500	65	63½	65	+ ¾	65
226⅝	184⅝	10	Canadian Pacific	700	185⅝	184⅝	185⅝	+ ⅛	185¼
47	17	....	Canadian Pacific new	900	46¼	45¾	46¼	....	46
42	16	....	Cap. Admin. "A"	100	16⅝	16⅝	16⅝	— ¼	16¼
362⅝	156½	6	Case (J. I.)	11,000	191¼	187½	188¾	—3⅝	188¾
79⅝	54	3½b	Caterpillar Tractor	500	60	59	59⅛	+ ⅛	59
13⅝	5¾	....	Cavanagh Dobbs	300	7	7	7	....	....
60	9⅝	....	Celotex Co.	800	14	13	14	+1	13½
30½	22½	1½	Central Aguirre	700	24	24	24	+ ⅛	24
65⅝	43⅛	6	Cerro de Pasco	100	50	50	50	—1	49
16⅝	5¾	....	Certain-teed	200	6¾	6½	6¾	— ⅛	6¾
37⅝	20½	4.20	Checker Cab	200	26⅛	26⅛	26⅛	— ¾	26
241⅝	171	10	Ches. & Ohio	200	187	187	187	—1	188
....	....	....	Do. new	300	46⅞	46⅞	46⅞	— ⅛	46½
82⅝	51½	3	Chesapeake Corp.	2,400	65	64½	64½	— ½	64¼
16⅝	4	....	Chicago & Alton	6,700	5⅞	4	4⅛	—2⅝	3¾
19⅝	3⅝	....	Do. pfd	4,200	5¼	3⅝	3⅝	—2⅝	3⅝
53⅝	14½	....	Chicago & E. Ill. pfd	100	34	34	34	—1	32
17⅝	8½	....	Chic. Gt. Western	600	10⅝	10½	10½	— ⅝	10½
49⅝	27	....	Do. pfd	1,500	37	35	35	—2¼	36¼
26⅝	12½	....	C.M.St.P.&P.	100	13⅞	13⅞	13⅞	— ⅛	13¾
45⅝	20½	....	Do. pfd	2,600	22⅞	21⅞	21½	— ⅝	21½
89⅝	66	5	Chicago & N. W.	1,100	73⅞	73	73	—1½	72½
37	11⅝	....	Chic. Pneu. Tool	400	16½	16	16½	— ¼	16
125¾	94½	7	C. R. I. & P.	4,900	97⅝	94½	94½	—3⅝	94¼
33½	20	....	Chickasha Cot. Oil	100	20	20	20	....	19
67½	49½	2.40	Childs Co.	700	53	52½	52½	—1	52½
43	24	3	Chrysler	5,400	29⅞	29	29⅝	— ¼	29¼
49	38	3.60a	City Ice & Fuel	700	43	42½	43	+ ½	43
99⅝	83	6½	City Ice & Fuel pfd	260	84⅝	84	84	— ⅝	84
13⅝	6⅝	½	City Stores	200	6⅝	6⅝	6⅝	— ⅝	6⅝
105	91½	7	Cluett Peabody pfd	30	99⅝	99⅝	99⅝	— ⅛	99⅝
187⅝	133¼	6	Coca Cola	1,600	175⅞	174⅝	175	— ½	175
64⅝	50	2½	Colgate-Palmolive	300	58	58	58	....	57⅝
32⅝	14⅝	....	Collins & Aikman	500	22⅝	22	22½	+ ½	22⅝
92	73	7	Do. pfd	100	85	85	85	—1½	83½
....	....	....	Col. Beacon	300	14⅛	14⅛	14⅛	— ⅝	14
77	40½	2	Colo. Fuel & Iron	3,200	52⅛	50⅝	51	—1	51
....	....	8	Do. pfd	60	125	124	125	+1	120
104⅝	58⅝	2	Columbia Gas & Elec.	8,800	62⅝	61½	61⅝	— ⅝	61⅝
110	104¼	6	Do. pfd "A"	100	109	109	109	— ½	109
37⅝	15⅝	.28	Columbia Graphophone	10,400	17⅝	16⅝	17¼	....	17¼
139	108	6b	Columbia Carbon	500	135	134½	134½	—2	....
42	23⅝	2	Commercial Credit	500	26½	26	26½	+ ½	25½
86	77½	6½	Do. 6½s pfd x.w.	20	85	85	85	....	85
55	28⅝	1.60a	Com. Invest. Trust	600	36¼	35⅝	35⅝	— ⅝	35½
28	20	1	Coml. Solvents	8,600	26	25⅝	25⅝	....	25½
20½	12⅝	.60	Commonwealth South.	11,800	13⅝	13½	13⅝	....	13⅝
104¼	99	6	Do. pfd	300	101⅝	101⅝	101⅝	....	101½
19⅝	10⅛	....	Congoleum Nairn	400	12½	12½	12½	....	12½
86⅝	25	4	Congress Cigar	900	25⅝	25	25¼	—1⅝	25

Complete New York Stock Exchange Report

—1930— High.	Low.	Div.	Stocks—	Sales.	High.	Low.	Last.	Net change.	Closing bid.
80	67	6½	Cons. Cigar 6½s pfd	40	70½	70	70	— ½	70
27⅝	15½	2	Cons. Film	200	19	19	19	— ⅛	18¾
28¼	18	2	Do. pfd	500	21	20½	20⅝	....	20½
136⅝	96⅝	4	Cons. Gas	22,600	106	104	105⅝	—1⅝	105
103¼	99½	5	Do. pfd	1,500	103½	102⅞	103	+ ⅛	103¼
57½	18½	....	Cont'l Baking "A"	700	24	23⅝	24	— ⅝	24
7	3⅝	....	Do. "B"	1,000	3½	3½	3½	— ⅛	3½
71⅝	50	2½	Cont'l Can	9,500	56⅝	54⅝	55⅝	—1⅛	55½
37⅝	16⅛	2	Cont'l Diam. Fiber	100	18⅝	18⅝	18⅝	....	18⅝
8¼	3⅝	....	Cont'l Motor	100	3⅞	3⅞	3⅞	— ⅛	3⅞
30½	18⅝	....	Cont'l Oil Del.	1,600	20⅞	20½	20⅞	+ ¼	20⅝
40⅝	20	1	Cont'l Shares	2,600	23⅝	23⅛	23⅝	— ¼	23½
111⅝	87½	4½b	Corn Products	9,300	91⅝	88½	90⅛	—1⅝	90¼
33	15½	....	Coty	7,100	20⅝	20½	20⅝	....	20½
35¾	25½	2	Cream of Wheat	500	30⅝	30¼	30¼	—1¼	30
59⅝	38	....	Crown Cork	1,400	50¼	48	48	—3	47½
17⅝	9	....	Cuba Co.	700	14	13½	13½	....	13⅛
9	4½	....	Cuban-Am. Sugar	100	4⅝	4⅝	4⅝	— ⅛	4⅝
49¼	38⅛	4	Cudahy Packing	100	40	40	40	....	39½
125¼	107⅝	6	Curtis Pub.	800	115¼	112	112	—6	110½
121¼	114⅞	7	Do. pfd	100	119	119	119	— ½	118½
14⅝	6½	....	Curtiss Wright	2,900	7⅛	7⅛	7⅛	....	7
19⅝	8⅝	....	Do. "A"	1,400	9⅝	9⅝	9⅝	— ⅛	9¼
90½	55	3½	Cutler Hammer	200	60⅛	60⅛	60⅛	—1⅝	60
43⅝	24⅝	....	Davison Chemical	200	26½	26⅛	26½	— ¼	26⅛
30	20	2.32f	Debenhams Sec.	200	20½	20	20	— ⅝	18
181	146	9	Delaware & Hudson	200	159	158⅛	158⅛	....	158
153	110¼	6	Del., Lack. & W.	500	114	114	114	+ ¾	113½
255⅝	195⅝	8	Detroit Edison	100	218	218	218	....	218
240	139	8	Diamond Match	100	230	230	230	....	228
9⅝	6⅝	1	Dome Mines	400	7⅝	7⅝	7⅝	....	7⅝
87⅝	67	4	Drug, Inc.	3,300	79⅝	78⅝	79⅝	— ⅝	79⅛
....	....	....	Duluth S. S. & At. pfd	300	18	17	18	+2	17¼
43½	15½	4a	Dunhill Intl.	100	17	17	17	....	....
145¼	95⅝	4	Du Pont de Nem.	6,000	114¼	112¼	113⅝	+ ⅛	113¼
121	101⅛	6	Do. Deb.	100	119	119	119	....	119
255¼	175	8b	Eastman Kodak	2,300	208⅝	205	207½	—4½	207
37⅝	19¼	3	Eaton Axle & Spring	200	24⅝	24¼	24¼	— ⅝	24½
114½	55⅛	6	Electric Auto Lite	400	76⅝	75½	76½	....	75½
9⅝	3⅝	....	Electric Boat	5,700	4⅝	3⅝	4⅛	+ ⅝	4
103½	49⅛	1	Elec. Pow. & Light	35,800	68	66⅝	67⅝	—1⅝	67¼
79¼	61½	5	Electric Storage Battery	100	65	65	65	— ⅝	64½
59⅝	44	5	Endicott-Johnson	100	47⅞	47⅞	47⅞	+ ¼	47
107	90⅝	5	Eng. P. S. 5s pfd	100	99⅞	99⅞	99⅞	+1⅝	98⅝
104⅞	94½	5½	Eng. P. S. 5½s pfd	100	100¼	100¼	100¼	— ⅛	98⅝
63⅝	35½	....	Erie R.R.	2,000	40⅝	39	40¼	—1	39¼
9⅝	1⅝	....	Fairbanks	100	2½	2½	2½	— ¼	2½
39⅝	7	....	Fairbanks pfd	20	13	13	13	....	12⅞
50⅝	34¼	3	Fairbanks Morse	300	38	37½	37½	— ¼	37
43	30	2.40k	Federal Water Service	100	35	35	35	+ ½	34½
33⅝	19⅝	1.60	Firestone Tire & Rub.	100	20½	20½	20½	— ⅛	20½
88⅝	69⅞	6	Do. pfd	100	71½	71½	71½	—1	71
5½	1½	....	Fisk Rubber	1,800	2⅝	2¼	2¼	— ⅛	2⅛
20	6½	....	Do. 1st pfd	200	7⅛	7	7	— ½	6⅝
21⅝	6½	....	Do. 1st pfd Cvt.	200	9½	9½	9½	+ ½	5
104½	60½	2	Foster Wheeler	6,400	88½	85⅝	88	+1	87¾
50	28½	....	Fourth Nat'l Investors	300	34	33½	33½	— ¾	33½
57⅝	16⅛	4	Fox Film "A"	4,400	45½	45	45⅛	— ⅝	45
55⅝	37	4	Freeport Texas	1,500	44⅝	43⅝	44⅛	— ½	44
11⅝	5⅛	....	Gabriel "A"	100	8	8	8	— ¼	7½
111⅞	78⅛	4a	General Am. Tank	400	85⅝	85¼	85¼	—1	85½
71⅛	38⅝	4	General Asphalt	100	45½	45½	45½	— ½	44⅝
38½	16⅝	1.25h	General Bronze	500	18	18	18	—1	17½
74⅝	32	4	Gen. Cable "A"	100	38½	38½	38½	— ½	36
100⅝	86½	7	General Cable	20	86½	86½	86½	—1½	86
61	40⅝	4	Gen. Cigar	200	45⅝	45⅛	45⅛	— ⅝	45
95⅝	60⅛	1.60	General Electric	36,600	71	69½	70⅝	— ⅛	70⅛
11⅞	11⅛	.60	General Electric spl.	100	11⅝	11⅝	11⅝	+ ⅛	11⅝
61¼	46⅝	3	General Foods	2,700	54⅝	53⅞	54½	— ½	54½
78⅝	8	.30k	Gen. Gas & Elec. "A"	2,600	9½	9⅛	9⅛	— ⅝	9⅛
106½	78	6	Gen. G. & E. Cvt. pfd	100	83¼	83¼	83¼	—1¼	82
59⅝	40⅛	3	General Mills	300	46⅝	46	46⅝	+ ¾	46¼
54⅝	37½	3.30b	General Motors	42,400	46⅝	45⅝	46	— ⅛	45⅝
....	....	5	Do. 5s pfd	2,000	97⅝	97½	97⅝	+ ¼	97⅝
52⅞	30¼	6j	General Public Service	600	35½	34⅝	35	—1⅛	35¼
106⅞	75⅛	5	General Railway Signal	400	79⅝	78	79	—1	79¼
110	100½	6	Do. pfd	40	109½	109½	109½	+4	108⅝
19⅝	11⅛	....	Gen. Realty & Util.	400	11⅝	11½	11½	— ¼	11½
100	85	6k	Do. pfd	200	86	86	86	—1	86
90	61	4⅝b	General Refractories	5,800	77¼	75⅛	77	+ ⅝	76⅝
51¼	30	....	General Theater Equip.	300	33	33	33	— ⅛	32⅝
106⅛	58	5	Gillette Safety Razor	6,900	81¼	79	81	+1½	81
20⅞	10¾	....	Gimbel Bros.	300	11½	11⅛	11¼	....	11
38⅝	15⅛	2	Glidden Company	1,300	17⅝	17¼	17⅝	— ⅛	17¼
19	8½	....	Gobel Adolph	1,600	9	9	9	....	8⅞
47⅞	34½	2½	Gold Dust	2,400	40⅝	39⅝	40	— ⅜	39⅞
58½	22½	4	Goodrich	6,800	24⅛	22⅞	23½	—1⅝	23½
104½	73	7	Do. pfd	500	86	84¼	84¼	—1	82½
96⅞	54⅛	5	Goodyear Tire & Rub.	1,200	63¼	62¼	63	— ½	62⅝
102⅛	90	7	Do. 1st pfd	300	95	95	95	....	95
15⅝	6	....	Gould Coupler "A"	100	7½	7½	7½	— ½	7½
13⅝	5⅛	....	Graham-Paige Motor	200	6⅝	6¼	6¼	— ¼	6
59⅞	18	3	Granby Con. Mining	200	24½	24⅝	24⅝	— ⅛	23⅝
52	30	1	Grand Silver Stores	100	40⅝	40⅝	40⅝	....	40½
....	....	....	Graham-Paige Ctfs.	200	6½	6¼	6½	....	....
20⅝	10	....	Grand Union	200	16	15⅝	15⅝	— ¼	15⅝
48⅞	34¾	3	Do. pfd	100	43	43	43	— ¼	43
43	29	1	Grant (W. T.)	300	32¼	32	32	— ¾	32
102	71⅝	5	Great North. Ry. pfd	600	81⅝	80½	80½	—1⅝	80¼
25⅝	18	¾	Gt. Nor. Iron Ore Ctfs.	200	20	20	20	....	20⅛
34½	18	1.40	Great Western Sugar	300	18⅝	18⅝	18⅝	— ⅛	18⅝
120	110⅝	7	Do. pfd	10	116⅛	116⅛	116⅛	—1⅝	116⅛
27⅝	12¼	....	Grigsby Grunow	18,700	15⅝	15	15⅛	— ⅝	15⅛
46½	28¼	....	Gulf, Mobile & North.	100	31¼	31¼	31¼	+ ¼	31
80	37	4	Gulf States Steel	100	37	37	37	—1	37
33	26	1½	Hackensack Water	150	35	34	35	— ⅛	34⅝
23⅝	12⅝	....	Hahn Dept. Stores	900	16⅞	16⅛	16⅞	+ ⅛	16⅝
86½	71⅛	6½	Do. pfd	1,000	82¼	82	82¼	+ ¼	82
105	99	6	Hamilton Watch pfd	20	105	105	105	....	105
20	8¼	.60h	Hartman "B"	4,400	9⅛	8⅝	9	....	8½
17⅝	5⅝	....	Hayes Body	300	7⅛	7	7¼	+ ⅛	7
135	123⅝	7	Helme pfd	90	138	138	138	....	135
....	....	7	Hercules Powder pfd	10	120	120	120	+ ¼	119⅝
108⅞	70	5	Hershey Chocolate	100	95	95	95	—1⅝	95¼
25¼	12¼	....	Hoe & Co. "A"	100	15¼	15¼	15¼	+1¼	14½
42	28	2½	Holland Furnace	100	32½	32½	32½	— ½	32½
29	9⅞	1.20	Houdaille-Hershey "B"	500	11½	11⅝	11⅝	— ⅝	11⅝
116⅞	52¼	10%j	Houston Oil	7,700	85⅝	83	83⅝	—1⅝	84
41⅞	25⅛	4	Howe Sound	100	29	29	29	....	29
53⅝	41	3½	Hudson & Manhattan	700	46⅛	46	46⅛	— ⅛	45½
77	25⅝	5	Hudson Motor	1,900	33	32⅝	32⅝	— ⅛	32½
26½	13	2	Hupp Motor	1,700	13⅞	13⅝	13⅝	— ⅝	13½
136⅝	113¼	7	Illinois Central	100	116¼	116½	116¼	— ¼	115⅝
32	10⅝	2	Independent Oil & Gas	1,300	21⅝	21	21	— ½	20⅞
17	4¼	....	Indian Motorcycle	300	5½	5¼	5¼	— ¼	5⅝
28⅝	8⅝	....	Indian Refining	1,100	23⅝	23½	23½	— ¼	....
30⅝	12½	2	Inspiration Copper	2,000	15⅞	15⅛	15⅞	+ ⅛	15½
17⅞	10¼	.45	Insuranshares (Del.)	100	11⅝	11⅝	11⅝	— ½	11⅝
....	....	x60	Insuranshares Ct. (Md.)	100	12¼	12¼	12¼	— ⅝	12
28⅞	15⅞	1	Interlake Iron	1,000	18	17½	17½	— ⅝	17¼
195¼	152½	6a	Int'l Business Mach.	400	179	175	175	—2½	173
19⅝	11	¼	Int'l Carrier Ltd.	200	12¼	12¼	12¼	....	12¼
75⅝	56⅝	4	Int'l Cement	100	68⅝	68⅝	68⅝	....	68⅝
14½	5	....	Int'l Combustion Eng.	4,000	6⅝	6	6	— ⅝	6
78	30	....	Do. pfd	100	62⅝	62⅝	62⅝	— ⅝	62
115⅝	76	2½	Int'l Harvester	9,100	80	78⅝	80	— ⅝	80
54	31⅛	2k	Int'l Hydro Elec. "A"	700	38⅛	37⅛	37½	—1⅝	37
92	65½	4	Int'l Match Pte. pfd	1,100	76⅝	76	76	—1	75
33	19	1	Int'l Merc. Mar. Ctfs.	400	21¼	21¼	21¼	—1¼	21¼
44⅝	21	1	Int'l Nickel, Canada	x12,300	22⅝	22⅝	22⅝	— ½	22⅝
....	....	....	Do. Rts.	15,500	⅝	⅛	⅛	....	....
123	116	7	Do. pfd	100	120½	120½	120½	— ½	120¼
86	74	7	Int'l Paper 7s pfd	110	80	78¼	80	+ ⅝	78
31¼	17	2.40	Int'l Paper & P. "A"	100	20	20	20	— ⅝	20
22⅝	11⅝	....	Int'l Paper & P. "B"	100	14¼	14¼	14¼	— ⅝	14
18	9⅝	....	Int'l Paper & P. "C"	300	10	10	10	— ½	10
29	16	....	Int'l Ry. C. Am. Ctfs.	650	16	16	16	—4	15⅛
153	69	....	Int'l Salt new	1,300	39	38¼	38⅞	— ¼	38⅝
62	53½	3	Int'l Shoe	700	55	55	55	....	54
77⅝	40⅛	2	Int'l Tel. & Tel.	4,500	45½	45	45⅛	— ¼	45¼
40	18	2	Interstate Dept. Stores	500	24⅝	24¼	24⅝	— ⅛	24½
75⅛	66⅝	7	Do. pfd x.w.	40	66⅝	66⅝	66⅝	—7⅝	66⅝
43	31½	4	Island Creek Coal	100	34	34	34	....	33
66½	43	4b	Jewel Tea	100	48	48	48	....	47½
148⅝	70¼	3	Johns-Manville	2,100	86⅝	85½	86⅝	+ ⅛	86
123	105¼	7	Do. pfd	50	122	122	122	....	122
123½	118⅛	7	Jones & L. Steel pfd	10	122½	122¼	122½	....	121½
85⅝	58¾	5	Kansas City Southern	100	63⅛	63⅛	63⅛	+ ⅛	63
13½	8⅝	1.03	Karstadt Rudolf	100	8⅝	8⅝	8⅝	— ¼	8
41½	23¾	2½	Kayser (J.)	400	24¾	23⅝	24⅝	+ ⅝	24
6⅝	3	....	Kelly-Springfield	200	3½	3¼	3¼	— ¼	3⅛
38⅞	22⅛	2	Kelsey Hayes Wheel	1,500	30½	30	30	—1	30⅛
26⅝	7½	....	Kelvinator	9,100	17⅝	16⅝	16⅞	— ⅝	16⅞
89	72	6.37b	Kendall pfd	20	81	75	81	— ½	75
62⅝	37½	3	Kennecott Copper	4,200	39⅝	39⅝	39½	— ¼	39¼
7⅝	1⅝	....	Kolster Radio	300	3	3	3	....	2⅝
115	87	7	Kresge (S. S.) pfd	10	112	112	112	+1	112
62	45	....	Kresge Dept. Stores pfd	10	45	45	45	— ⅛	45
35⅝	23¾	1.60	Kreuger & Toll	2,400	27⅞	27⅝	27¾	— ⅛	27⅝
48⅛	21	1	Kroger Grocery	3,600	25⅝	24⅝	24⅝	— ½	24⅝
39¼	21¼	....	Lago Oil & T.	300	29	28¾	28¾	— ¼	28½
113	76½	8	Lambert	300	91	90⅝	91	—1½	90¼
11	4⅝	....	Lee Rubber & Tire	200	5⅛	5	5	— ⅛	5
17½	5⅛	....	Lehigh Valley Coal	800	9⅝	9⅝	9⅝	+ ⅛	9½
97¼	66⅝	3	Lehman Corp.	1,000	74½	71¾	72	—2½	72¼
113⅝	85	4	Liggett & Myers	100	94½	94½	94½	+ ½	94
114⅝	85	4	Liggett & M. Tob. "B"	1,800	94½	93½	94½	+ ½	94½
81⅞	52¾	4	Liquid Carbonic	600	68	67½	68	—1⅝	67½
95⅝	42⅛	3	Loew's Inc.	4,300	70½	69¼	69⅝	— ⅝	69⅝
112¾	85⅝	6½	Do. pfd	300	106	105	105	—1	103
97½	84	6½	Do. pfd x.w.	100	96⅝	96⅝	96⅝	— ⅝	95¾
6⅝	3	....	Loft Inc.	200	3½	3½	3½	— ⅛	3½
70¼	50½	2.80b	Loose Wiles Biscuit	600	60⅛	60⅛	60⅛	— ⅛	60
126¼	118¼	7	Do. 1st pfd	60	122	122	122	—1	120
28½	16⅝	....	Lorillard (P.)	9,000	22⅝	22	22½	— ¼	22½
12	8	....	Louisiana Oil	100	8½	8½	8½	— ½	8½
89	80½	6½	Do. pfd	10	80⅝	80⅝	80⅝	—1	80⅝
51¼	33	1¾	Louis. Gas & Elec. "A"	600	37	36½	36½	— ½	36⅝
138½	118	7	Louisville & Nashville	100	120	120	120	....	117⅝
44⅞	22	2	Ludlum Steel	700	26⅛	25½	26⅛	+ ⅛	26⅛
88½	46¼	6	Mack Trucks	2,000	56½	55¼	56⅛	+1⅝	56
159¼	109	3b	Macy (R. H.)	300	123½	121	121⅝	—1	121
15	10¾	1½	Madison Square Garden	200	13⅝	13¾	13¾	— ¼	13½
12⅝	6½	....	Mallinson	100	9¼	9¼	9¼	+ ½	8⅝
40½	24	5l	Manh. Elev. Mod. Gtd.	1,000	31⅛	30⅛	30½	....	30½
24⅝	11⅛	1	Manhattan Shirt	200	13	13	13	....	13
....	....	1.20	Marine Midland Corp.	200	32	32	32	....	31⅝
30⅞	8⅝	½	Marmon Motor	600	11¼	11	11¼	— ⅝	11
48½	35⅝	2½	Marshall Field	300	38⅝	38⅛	38⅝	....	38¼
51⅝	32⅝	2	Mathieson Alkali	700	37½	37⅛	37⅛	+ ⅛	37¼
23	13	1½	Maytag	100	13	13	13	— ¼	13
89¼	61	5b	McKeesport Tin	5,500	82	80½	80⅝	—1½	80⅝
37⅝	18⅝	2	McKesson & Robbins	1,400	19⅞	19¼	19½	— ⅝	19½
49¼	35	3½	Do. pfd	100	39	39	39	— ⅞	38½
20¼	12	....	McLellan Stores	300	14¼	14	14¼	— ¾	14¼
23¾	10	2	Mengel	500	13⅝	13½	13½	— ½	13½
92½	83	7	Do. pfd	20	88½	88½	88½	....	86½
27⅝	16⅛	....	Mexican Seaboard Oil	3,700	22⅞	22⅛	22½	— ⅛	22½
33⅝	15	1½	Miami Copper	400	16⅛	16½	16½	— ⅝	16½
33	22⅛	2	Mid-Continent Pet.	300	24	23⅝	23⅝	— ⅝	23½
2¼	⅞	....	Mid-States Oil Ctfs.	1,400	1	1	1	....	1
53	21⅝	3	Midland Steel	1,200	34¾	33⅝	34¾	+ ¾	34
28⅞	12⅞	....	Minn. Moline Imp.	300	14½	14½	14⅞	— ¼	14½
92¼	72	6½	Do. pfd	200	73⅝	73⅝	73⅝	—5	70
2⅛	1	....	Minn. & St. Louis	1,100	1	1	1	— ¼	⅞
60⅝	32⅞	1	Missouri, Kan. & Texas	2,100	39⅝	38½	39	....	38⅝
108⅝	98¼	7	Do. pfd	700	....	....	....	+1⅝	98⅝
98½	57	....	Missouri Pacific	300	64	63⅛	63⅛	—1⅝	63⅝
147	115⅝	5	Missouri Pacific pfd	800	124	123	124	....	122⅝
40	17	....	Mohawk Cpt. Mills	100	18	18	18	+ ½	17½
49⅞	31	3	Montgomery Ward	4,300	35	34¼	34½	+ ⅛	34½
72	51¾	4.40	Morrell & Co.	100	53	53	53	....	52⅝
81	35	2	Motor Products	100	48	48	48	....	45
34	21	3	Motor Wheel	200	24½	24⅛	24⅛	....	24⅛
20⅝	8½	....	Mullins Mfg.	100	13	13	13	....	12
53½	40⅛	3	Munsingwear	300	43⅝	42½	42½	—2½	41
23¼	10⅛	2%j	Murray Corp.	500	16⅝	16½	16½	— ½	16½
58½	30⅛	4	Nash Motors	2,000	36	35	35	— ⅞	35
28⅝	10⅝	1½	National Acme	100	13¼	13¼	13¼	....	13
20	8⅞	....	National Bellas Hess	100	9⅝	9⅝	9⅝	....	9½
92⅝	71	2.80	National Biscuit	2,400	84⅝	84	84¼	— ⅝	84¼
148	142½	7	Do. pfd	100	148½	148½	148½	+2½	147⅝
83½	42⅝	4b	Nat'l Cash Register "A"	1,000	45½	45	45½	....	45
60⅞	45¼	2a	Nat'l Dairy Products	5,300	53½	52½	52⅝	— ½	52⅝
39½	24½	2	National Distillers	300	30	30	30	....	29½
58⅝	32	1	Nat'l Power & Light	23,600	45⅝	43⅝	44	—1	44
115	108	7	National Supply pfd	100	109¼	108¼	108¼	—1½	108
98⅝	66¼	5	National Surety	700	70	68½	68⅛	—1⅝	68
41	24	2	National Tea	100	27	27	27	—1	27½
32⅝	15½	1½	Nevada Con. Copper	100	16⅞	16⅞	16⅞	+ ⅝	16⅞
58	28	2	Newton Steel	100	33	33	33	....	33
192⅞	150¾	8	New York Central	1,200	163½	162	162½	—1½	162¼
145½	94	6	N. Y. C. & St. L.	300	105½	105	105	—1	105
128⅛	97¼	6	N. Y. N. H. & Hartford	2,300	103⅞	101½	101½	—2½	101½
17¼	8½	....	N. Y., Ont. & Western	100	9⅝	9⅝	9⅝	— ¼	9⅛
103⅞	100	6	N. Y. Steam $6 pfd	170	103	102	103	+1½	103
33¾	10	....	Norfolk Southern	300	10⅝	10¼	10¼	— ⅝	11
265	213¼	10	Norfolk & Western	100	225¼	225¼	225¼	....	224
87½	84	4	Do. pfd	10	86⅛	86⅛	86⅛	+ ⅛	86
132⅞	87½	10%j	North American	14,500	99	96⅝	99	—1	98⅝
55⅝	51	3	Do. pfd	100	55	55	55	....	55
15⅝	7⅝	....	North Am. Aviation	2,200	8⅝	8⅝	8⅝	— ¼	8⅝
105	100⅝	6	North Am. Edison pfd	100	104½	104½	104½	....	104½
97	66⅝	5	Northern Pacific	200	72½	71	71	—2⅝	71
4	⅞	....	Norwalk Tire & Rubber	100	1⅛	1⅛	1⅛	+ ⅛	1
24⅝	9⅛	....	Oil Well Supply	3,700	23⅝	22½	22½	+1	22½
107⅞	86	7	Do. pfd	190	104	103	104	....	100¼
34⅞	13⅞	....	Oliver Farm	300	18½	18½	18½	— ⅛	18½
46⅝	27	3	Do. Conv. par	100	29½	29½	29½	....	29½
99⅝	61⅝	8	Orpheum pfd	10	85	85	85	....	85
80⅝	55	2½	Otis Elevator	900	63⅝	63½	63½	— ⅞	65
77	52⅛	2	Pacific Gas & Electric	500	56¼	55⅝	56⅛	+ ⅝	55½
107⅞	72	3	Pacific Lighting	200	77	76	76	....	75
23⅝	12½	1	Packard Motor	4,100	15	14⅝	14⅝	....	14⅝
64⅞	51⅝	....	Pan-Am. Petroleum	500	58⅞	58⅞	58⅞	— ¼	58⅝
67⅝	50½	....	Pan-Am. Petroleum "B"	400	58⅝	58⅝	58⅝	....	58⅝
77¼	48⅝	4	Paramount Publix	9,800	58½	56⅞	57½	— ⅝	57½
35⅝	10⅝	3a	Park & Tilford	700	12½	10⅞	12½	+2	11⅝
26⅝	7½	1½	Parmelee Trans.	300	9⅝	9¼	9¼	— ⅝	9¼
9	2⅝	....	Pathe Exchange	600	4	4	4	— ¼	4⅛
19⅝	5	....	Pathe Exchange "A"	400	9⅛	9	9	— ½	8½
32¾	17	....	Patino Mines	400	18	17½	17½	—1½	17½
14	4⅝	....	Peerless Motor	100	5⅛	5⅛	5⅛	....	5
55⅝	26⅛	1	Penick & Ford	2,900	41⅝	40⅝	41⅝	+ ⅞	41⅝
80	48	3	Penney (J. C.)	700	52¼	51⅛	51⅛	—2⅛	51
86⅝	69⅞	4	Pennsylvania R. R.	3,100	74⅝	73½	73½	— ⅝	73⅝
323	230	8	People's Gas, Chicago	200	263	262	263	—15	258
101	94⅝	5	Pere Marq. prior pfd	140	98	98	98	....	96½
21⅝	17⅞	1½	Pet Milk	100	20⅛	20⅛	20⅛	+ ¼	21
....	....	1½	Petroleum Corp.	1,400	20⅛	20¼	20½	+ ¼	20⅝
24⅞	11⅝	....	Phila. Rdg. Coal & Iron	2,800	15½	15⅛	15⅝	— ⅛	15⅛
44⅝	29¾	2	Phillips Petroleum	3,100	33¼	32⅝	33¼	— ⅝	33⅛
2⅝	1	....	Pierce Oil	300	1⅛	1	1⅛	+ ⅛	1
7⅛	2¾	....	Pierce Petroleum	1,900	5½	5¼	5⅝	....	5⅝
37⅛	27	2	Pillsbury Flour	200	34	33⅝	34	+1¼	32⅝
22⅞	20⅛	.37½	Pittston Co.	300	21	21	21	....	21
....	....	3½	P. R.-Am. Tob. "A" new	400	25½	25	25½	+1½	25
27¼	11	....	Porto R.-Am. Tob. "B"	1,000	11½	10⅞	11⅝	+ ⅝	11⅝
53	35⅝	2	Prairie Oil & Gas	300	37⅛	37	37	— ¼	36⅝
59⅝	44⅝	5b	Prairie Pipe Line	800	45½	45	45	— ⅝	44⅝
76⅝	52⅝	2.40	Procter & Gamble	600	72⅝	71⅞	72⅝	....	72⅝
....	....	5	Do. pfd	100	107½	107½	107½	+2½	105
123⅝	81½	3.40	Public Service, N. J.	10,300	90⅝	89¼	89⅞	— ⅝	89¼
98½	91⅝	5	Do. 5s pfd	400	95⅝	95⅝	95⅝	....	95⅛
89⅝	62	4	Pullman	400	68	67½	68	— ½	68
8½	1¼	....	Punta Alegre Sugar	100	1½	1½	1½	....	1⅝
27¼	19½	1½	Pure Oil	2,300	21⅞	21⅝	21⅞	....	21⅝
88⅞	52	4	Purity Bakeries	2,400	63¼	62⅝	63¼	— ⅛	62⅝
69⅝	32½	....	Radio Corporation	76,100	43⅝	42¼	42⅝	—1⅛	42⅝
57	52	3½	Do. pfd	100	55	55	55	....	54⅝
50⅞	19	....	Radio-Keith-Orph.	11,100	31⅞	31⅛	31⅝	— ¼	31⅝
58⅞	28	2.60	Raybestos-Manh.	1,100	33½	32⅝	33	— ¾	32⅝
141½	100	4	Reading Co.	100	105½	105½	105½	+1⅝	....
64⅞	34⅝	5	Real Silk Hosiery	100	42	42	42	— ½	41½
46¼	23	1.60	Remington Rand	1,000	28¼	27¾	28¼	+ ¾	28
100⅞	92	7	Do. 1st pfd	400	95½	95½	95½	....	95⅛
110½	95	8	Do. 2nd pfd	50	101	100	100	—1	100
16⅝	8¼	.80	Reo Motor	1,000	9½	9¼	[illegible]	[illegible]	[illegible]
79½	37¼	4	Republic Steel	4,300	45⅞	43	[illegible]	[illegible]	[illegible]
....	....	6	Do. Cvt. pfd	200	87	86	[illegible]	[illegible]	[illegible]
7½	3	....	Reynolds Spring	200	3⅝	3⅝	[illegible]	[illegible]	[illegible]
58⅞	45¼	3	Reynolds Tobacco "B"	1,800	50⅞	50¼	[illegible]	[illegible]	[illegible]
28⅞	14⅝	2	Richfield Oil, California	1,900	16½	15⅝	[illegible]	[illegible]	[illegible]
25⅝	15⅝	2	Rio Grande Oil	200	16⅝	16⅝	[illegible]	[illegible]	[illegible]
56½	49⅛	3.19	Royal Dutch shares	300	52¼	52⅛	[illegible]	[illegible]	[illegible]
122⅝	58½	5k	Safeway Stores	900	64⅞	62¼	[illegible]	[illegible]	[illegible]
109⅞	96⅝	7	Do. 7s pfd	210	103	103	[illegible]	[illegible]	[illegible]
99⅞	90	6	Do. 6s pfd	20	90	90	[illegible]	[illegible]	[illegible]
57⅛	33¼	3b	St. Joseph Lead	500	40¼	40¼	[illegible]	[illegible]	[illegible]
118⅝	85½	8	St. Louis San Francisco	900	88½	87½	[illegible]	[illegible]	[illegible]
76⅝	52¼	....	St. Louis Southwestern	100	68	68	[illegible]	[illegible]	[illegible]
13½	4¼	....	Schulte Retail Stores	200	6¼	6⅛	[illegible]	[illegible]	[illegible]
12¼	6	....	Seaboard Air Line	800	6⅛	6	[illegible]	[illegible]	[illegible]
100⅝	59⅝	2½a	Sears-Roebuck	1,400	65½	64¾	[illegible]	[illegible]	[illegible]
23	7	....	Second Nat'l Investors	500	10	10	[illegible]	[illegible]	[illegible]
83¾	58½	5	Do. pfd	100	66	66	[illegible]	[illegible]	[illegible]
13½	6½	....	Servel Inc.	2,000	7⅛	7	[illegible]	[illegible]	[illegible]
27⅝	16⅝	....	Sharpe & Dohme	300	17½	16⅝	[illegible]	[illegible]	[illegible]
52	31½	1	Shattuck (F. G.)	300	37⅛	37	[illegible]	[illegible]	[illegible]
25⅝	18	1.40	Shell Union Oil	1,200	19⅝	19¼	[illegible]	[illegible]	[illegible]
106¼	95	5½	Do. pfd	100	100	100	[illegible]	[illegible]	[illegible]
35	8⅝	....	Shubert Theater	700	17⅞	17⅝	[illegible]	[illegible]	[illegible]
94⅞	21	....	Simmons	2,500	24⅝	24¼	[illegible]	[illegible]	[illegible]
37	18	1.60	Simms Petroleum	500	21	20½	21	[illegible]	[illegible]
32	20	2	Sinclair Con. Oil	9,500	24⅝	23⅝	[illegible]	[illegible]	[illegible]
42	28½	2	Skelly Oil	700	29½	28⅝	[illegible]	[illegible]	[illegible]
....	....	6	Do. pfd w.w.	200	88½	88⅛	[illegible]	[illegible]	[illegible]
8	4	....	Snider Packing	100	4⅛	4⅛	[illegible]	[illegible]	[illegible]
36⅝	15	....	Do. pfd	100	20	20	20	[illegible]	[illegible]
118	95½	5½	Solv. "A" Inv. pfd w.w.	100	110⅝	110⅝	110⅝	[illegible]	[illegible]
72	52⅝	2	Southern Cal. Edison	400	56	56	[illegible]	[illegible]	[illegible]
127	108	6	Southern Pacific	200	117⅝	117⅝	[illegible]	[illegible]	[illegible]
30⅝	15¼	1.40	South Porto Rico Sugar	700	16⅝	16½	[illegible]	[illegible]	[illegible]
136⅝	80⅛	8	Southern Railway	10,600	85	80⅝	[illegible]	[illegible]	[illegible]
101¼	91½	5	Do. pfd	600	93½	92	[illegible]	[illegible]	[illegible]
30½	13⅛	1	Sparks Withington	1,500	23⅝	22⅝	[illegible]	[illegible]	[illegible]
81	71	7	Spear pfd	20	79	79	[illegible]	[illegible]	[illegible]
29¼	15	1½	Standard Brands	11,800	20	19⅝	[illegible]	[illegible]	[illegible]
129⅝	84¼	3½	Standard Gas & Elec.	5,600	94⅝	92	[illegible]	[illegible]	[illegible]
....	....	6	Do. 6s pfd	100	100¼	100¼	[illegible]	[illegible]	[illegible]
15½	5	....	Standard Investors	500	6½	6½	[illegible]	[illegible]	[illegible]
103½	98	5	Standard Oil Exp. pfd	300	103¼	102	[illegible]	[illegible]	[illegible]
75	55½	2½	Standard Oil, California	2,400	63⅝	63	[illegible]	[illegible]	[illegible]
84⅞	58	2b	Standard Oil, N. J.	35,300	72⅝	71	[illegible]	[illegible]	[illegible]
40⅝	30	1.60	Standard Oil, N. Y.	4,200	32¼	31⅝	[illegible]	[illegible]	[illegible]
47⅝	27½	2½b	Starrett (L. S.)	500	35⅝	34⅛	[illegible]	[illegible]	[illegible]
30½	9⅝	....	Sterling Sec. "A"	200	11	11	11	[illegible]	[illegible]
48	36	3	Do. Cvt. pfd	300	39⅝	38⅝	[illegible]	[illegible]	[illegible]
47	19⅛	1	Stewart-Warner	100	25⅝	25⅝	[illegible]	[illegible]	[illegible]
113⅝	70½	4	Stone & Webster	700	81½	80⅝	81⅝	[illegible]	[illegible]
47¼	25¾	3	Studebaker	1,400	31⅛	31	31	[illegible]	[illegible]
1⅝	⅝	....	Submarine Boat	400	½	½	½	[illegible]	[illegible]
105½	102½	6	Sun Oil pfd	20	105¼	105¼	105¼	[illegible]	[illegible]
9⅝	2	....	Superior Oil	900	3¼	3⅛	[illegible]	[illegible]	[illegible]
7	2⅝	....	Symington	100	3½	3½	[illegible]	[illegible]	[illegible]
17⅝	7¼	....	Symington "A"	400	9⅛	9	9	[illegible]	[illegible]
17	10⅞	1	Tenn. Copper & Chem.	200	11⅝	11⅝	[illegible]	[illegible]	[illegible]
60½	50⅛	3	Texas Corp.	2,400	52⅞	52⅛	[illegible]	[illegible]	[illegible]
67⅝	48⅝	4	Texas Gulf Sulphur	2,400	58⅝	58⅛	[illegible]	[illegible]	[illegible]
14½	8¼	....	Texas-Pac. Coal & Oil	200	9	9	9	[illegible]	[illegible]
32⅝	13⅝	....	Texas-Pac. Land Trust	13,700	22⅛	21⅛	[illegible]	[illegible]	[illegible]
36⅝	17⅝	1.60	Thatcher	1,200	24	24⅝	[illegible]	[illegible]	[illegible]
....	....	....	Thermoid Co.	1,100	13	12⅝	[illegible]	[illegible]	[illegible]
15⅝	6½	....	Third Avenue Ry.	100	9	9	9	[illegible]	[illegible]
47½	36	3	Thompson (J. R.)	200	38	37	[illegible]	[illegible]	[illegible]
49⅝	40	3½	Thompson Starrett pfd	100	41⅛	41⅛	[illegible]	[illegible]	[illegible]
17⅝	10⅝	.60	Tide Water Assoc. Oil	1,800	14½	14	[illegible]	[illegible]	[illegible]
21¼	12¼	.80	Timken Det. Axle	100	13⅝	13⅝	[illegible]	[illegible]	[illegible]
89¼	55¼	3	Timken Roller Bearing	500	65⅝	65¼	[illegible]	[illegible]	[illegible]
....	....	1.60a	Transamerica	11,100	22½	22	[illegible]	[illegible]	[illegible]
25⅝	7⅝	.30	Transcontinental Oil	3,300	18	17⅞	[illegible]	[illegible]	[illegible]
28⅝	11⅛	1	Transue & Williams	100	15	15	[illegible]	[illegible]	[illegible]
20¼	9⅝	....	Tri-Cont'l Corp.	900	12¼	12	[illegible]	[illegible]	[illegible]
93⅝	89¼	6	Do. pfd	200	93¼	92¼	[illegible]	[illegible]	[illegible]
41⅝	30½	2½	Trico Products	600	33⅝	32⅝	[illegible]	[illegible]	[illegible]
17¼	9⅝	....	Union Bag & Paper	200	14½	14⅛	[illegible]	[illegible]	[illegible]
106⅝	60⅝	2.60	Union Carbide	6,100	72	71⅝	[illegible]	[illegible]	[illegible]
50	37	2a	Union Oil of California	200	40⅝	40⅝	[illegible]	[illegible]	[illegible]
242⅝	200	10	Union Pacific	1,400	215¼	213⅛	[illegible]	[illegible]	[illegible]
86⅝	82¼	4	Do. pfd	300	86⅝	86⅝	[illegible]	[illegible]	[illegible]
38½	25¾	1.60	Union Tank Car	200	27⅝	27⅝	[illegible]	[illegible]	[illegible]
99	43½	....	United Aircraft	24,800	59⅝	58	[illegible]	[illegible]	[illegible]
54½	36	1.60	United Biscuit	100	47⅝	47⅝	[illegible]	[illegible]	[illegible]
84	40⅛	2	United Carbon	1,900	49⅝	48⅝	[illegible]	[illegible]	[illegible]
9	4	....	United Cigar	1,100	6⅛	6	6	[illegible]	[illegible]
52	28⅝	½	United Corp.	43,100	31⅞	31⅛	[illegible]	[illegible]	[illegible]
53½	46⅝	3	Do. pfd	1,000	50⅝	50⅝	[illegible]	[illegible]	[illegible]
59	50	7	United Dyewood pfd	10	46	46	[illegible]	[illegible]	[illegible]
19⅞	7⅛	....	Un. Elec. Coal	100	8¼	8¼	[illegible]	[illegible]	[illegible]
105	83	4	United Fruit	400	88½	87½	[illegible]	[illegible]	[illegible]
49⅝	31¼	1.20	United Gas & Imp.	5,900	35⅝	34½	[illegible]	[illegible]	[illegible]
114	97	6½	Un. Piece Dye pfd	100	106	106	106	[illegible]	[illegible]
20⅝	9⅝	....	U. S. Distributors	100	16	16	16	[illegible]	[illegible]
4⅝	2	....	U. S. Express	100	1⅝	1⅝	[illegible]	[illegible]	[illegible]
32⅝	16	....	U. S. & Foreign Sec.	100	17⅝	17⅝	[illegible]	[illegible]	[illegible]
139⅝	62	6	U. S. Industrial Alcohol	400	65⅝	65¼	[illegible]	[illegible]	[illegible]
15½	7⅛	....	U. S. Leather	100	9¼	9½	[illegible]	[illegible]	[illegible]
26	15	....	U. S. Leather "A"	200	17½	17½	[illegible]	[illegible]	[illegible]
90¼	77½	7	U. S. Leather prior pfd	300	89	89	[illegible]	[illegible]	[illegible]
39⅝	18½	2	U. S. Pipe & Foundry	1,200	22⅝	22½	[illegible]	[illegible]	[illegible]
20⅞	15⅝	1.20	Do. 1st pfd	200	18⅞	18⅞	[illegible]	[illegible]	[illegible]
75½	48¼	5	U. S. Realty & Imp.	600	53	52⅝	[illegible]	[illegible]	[illegible]
35	20	....	U. S. Rubber	500	21¼	21	[illegible]	[illegible]	[illegible]
66½	40⅛	....	Do. 1st pfd	400	40⅝	40⅛	[illegible]	[illegible]	[illegible]
36½	17½	1	U. S. Smelting & Ref.	300	19⅛	19⅛	[illegible]	[illegible]	[illegible]
198⅝	151⅝	7	U. S. Steel	38,900	167½	165¼	[illegible]	[illegible]	[illegible]
146⅝	141	7	U. S. Steel pfd	300	145⅝	145½	[illegible]	[illegible]	[illegible]
12⅝	4⅛	....	United Stores "A"	800	11	10⅝	[illegible]	[illegible]	[illegible]
50⅝	15½	....	Do. pfd	100	49¼	49¼	[illegible]	[illegible]	[illegible]
39	24	2	Universal Leaf Tobacco	100	24⅛	24⅛	[illegible]	[illegible]	[illegible]
115	99	8	Univ. Leaf Tob. pfd	20	100	100	100	[illegible]	[illegible]
9	2⅝	....	Universal Pipe & Rad.	100	4½	4½	4½	[illegible]	[illegible]
45⅝	30	2k	Util. Power & Lt. "A"	1,000	33⅝	33	[illegible]	[illegible]	[illegible]
7⅛	2½	....	Vadsco	400	2⅝	2½	[illegible]	[illegible]	[illegible]
143¼	49⅝	3	Vanadium	61,800	99½	96⅝	[illegible]	[illegible]	[illegible]
104	100¼	6	Va. Elec. & P. 6s pfd	400	103	102⅝	[illegible]	[illegible]	[illegible]
156	60	4	Vulcan Detinning	30	78¼	77⅝	77⅝	[illegible]	[illegible]
67⅝	30	....	Wabash Railway	200	32⅞	32⅛	[illegible]	[illegible]	[illegible]
89⅝	70	5	Do. pfd "A"	100	70	70	70	[illegible]	[illegible]
31⅝	24¼	1½	Waldorf System	100	26⅝	26⅝	[illegible]	[illegible]	[illegible]
42⅝	21½	2	Walworth	400	22⅝	22⅝	[illegible]	[illegible]	[illegible]
54	21½	....	Ward Baking "A"	140	25	24⅝	[illegible]	[illegible]	[illegible]
77¼	58	7	Ward Baking pfd	100	59¼	59¼	[illegible]	[illegible]	[illegible]
80¼	34¼	4	Warner Pictures	84,500	35½	34⅝	[illegible]	[illegible]	[illegible]
71½	36½	2.20	Do. pfd	100	48½	48½	[illegible]	[illegible]	[illegible]
27	12⅝	1	Warner Quinlan	700	13½	13⅝	[illegible]	[illegible]	[illegible]
63½	40⅝	3	Warren Bros.	100	47⅝	47⅝	[illegible]	[illegible]	[illegible]
....	....	3	Do. Cvt. pfd	70	52	52	52	[illegible]	[illegible]
43½	23¼	2	Warren Fdy. & Pipe	900	30½	30	[illegible]	[illegible]	[illegible]
9⅝	4⅝	....	Webster Eisenlohr	100	4⅝	4⅝	[illegible]	[illegible]	[illegible]
110	99	7	West. Penn. Elec. "A"	30	102⅞	102⅞	[illegible]	[illegible]	[illegible]
111½	105½	7	West. Penn. El. 7s pfd	10	110	110	110	[illegible]	[illegible]
24⅛	11	....	Western Dairy "B"	300	11⅛	11	11	[illegible]	[illegible]
36	18	....	Western Maryland	400	24	23½	[illegible]	[illegible]	[illegible]
52	31⅝	2	Westinghouse Air Brake	600	38½	38⅛	[illegible]	[illegible]	[illegible]
201¼	124¼	5	Westingh. Elec. & Mfg.	21,100	146½	143⅝	[illegible]	[illegible]	[illegible]
197⅝	126	5	Do. 1st pfd	100	141	141	141	[illegible]	[illegible]
43	27⅛	2	White Motor	100	31½	31½	[illegible]	[illegible]	[illegible]
54⅝	36⅝	4	White Rock Min. Spring	100	46⅝	46⅝	[illegible]	[illegible]	[illegible]
13⅞	5	....	White Sewing Machine	100	5⅝	5⅝	[illegible]	[illegible]	[illegible]
11	4⅞	....	Willys-Overland	400	6⅛	6⅛	[illegible]	[illegible]	[illegible]
85	62	7	Do. pfd	300	67	67	67	[illegible]	[illegible]
7⅝	3¼	....	Wilson & Co.	100	4	4	4	[illegible]	[illegible]
13	7⅛	....	Wilson "A"	700	9⅝	9⅝	[illegible]	[illegible]	[illegible]
72⅝	51⅝	2.40	Woolworth	1,500	60½	59⅝	[illegible]	[illegible]	[illegible]
164¼	67¼	....	Worthington P. & M.	4,000	125½	122	[illegible]	[illegible]	[illegible]
81	67⅝	4	Wrigley, Jr.	800	77⅝	76	[illegible]	[illegible]	[illegible]
77	39	4	Yale & Towne	500	39	39	39	[illegible]	[illegible]
33⅝	14	....	Yellow Truck & Coach	400	25⅝	24⅝	24⅝	[illegible]	[illegible]
15⅝	5⅝	....	Zenith Radio	1,600	8¼	7⅝	8	[illegible]	[illegible]

x—Ex-dividend. xr—Ex-rights. a—Plus extras. b—Including extras. [illegible] stock. f—Paid last year. h—Paid so far this year. j—Payable in stock. k—[illegible] stock. l—Payable when earned.

Total sales—1,450,890 shares; previous day, 1,317,370; week ago, [illegible]; year ago, 2,831,370; two years ago, 1,676,600; January 1 to date, [illegible]; year ago, 648,340,130; two years ago, 475,669,400.

NEW YORK BOND PRICES

NEW YORK, August 7. (AP)—The demand for railroad investment bonds of the New York Stock Exchange still appeared unsatiated today.

Carrier obligations climbed another notch in the price averages and for the second time this week the price level was adjusted at a new 1930 peak. The investement department as a whole showed a firm undertone, with stock privilege and speculative issues suffering from the heaviness of equity securities.

One of the favorable factors for the accelerated pace of investment issues this week has been the comparative dearth of new offerings to attract institutions with lrarge amounts of idle funds to invest. Another factor has been the assurance money rates affecting the bond market will continue easy throughout August. Call money, after rising to 2½ per cent early in the week, returned to 2 per cent today.

Considering the quietness normal for this time of the year traders found the inquiry which developed for bonds encouraging, the day's sales totaling $7,312,000.

Baltimore & Ohio refunding 5s, Pennsylvania 4½s, Chicago and Northwestern 4¾s and Union Pacific 4½s reached new highs for the year. Southern Pacific 4½s lost ground.

The quotations represent sales of bonds (in thousands of dollars) and the high, low and closing prices in order given. To expedite transmission the close is omitted when the same as the low, and both low and close when same as high.

	Sales (in $1000)	High	Low	Close
Abitibi P.&P. 5s '53	3	85⅝	....	....
Al. Straus 5½s '48	10	100½	100	100½
Alleg. Corp. 5s '49	19	99⅝	....	....
Do. 5s '50	9	95⅝	95½	95⅝
Allis. Chal. 5s '37	2	102½	102	....
Am. A. Ch. 7½s '41	3	103⅝	....	....
Am.&F. P. 5s 2030	119	89⅝	88⅝	....
Am. Beet Sug. cvt. 6s '35	1	62½	....	....
Am. Cyan. 5s '42	4	97⅝	....	....
Am. Int. 5½s '49	5	98⅝	....	....
Am. Metal 5½s '34	12	97	96⅝	....
Am. W. G. 6½s '42	4	78	77⅝	78
Am. Smelt. 5s '47	25	102½	....	....
Am. T.&T. 5½s '43	8	108½	108⅛	....
Do. col. 5s '46	8	106½	106	106½
Do. sf. 5s '60	8	106½	106	....
Do. cvt. 4½s '39	6	163½	163	163½
Do. 5s '65	67	106⅝	106⅝	106⅛
Am.W.W.&E. 5s '34	16	101½	101⅝	101½
Am. Wr. Pa. 6s '47	5	78½	....	....
Ang. Chil Ni. 7s '45	5	97½	97¼	....
Arm. & Co. Del. 5½s '43	5	82⅝	82¼	....
Do. r.e. 4½s '39	11	92½	92⅝	....
Asso. Oil r. 6s '35	2	103	....	....
A.T.&S.F. evt. 4½s '48	122	129½	127	....
Do. gen. 4s '95	10	96½	....	....
Do. 4s C.&A. div. '65	1	102½	....	....
Atl. & Char. A.L. 5s '44	2	103½	....	....
Atl. Ref. d. 5s '37	5	103	....	....
Bald. Loco. 5s '40	2	107⅝	....	....
Balt. & O. r. 6s '95	2	110⅝	....	....
Do. 1st 5s '48	1	106¼	....	....
Do. rfg. 5s '95	35	104⅝	104	104½
Do. 5s D 2000	22	104½	103⅝	104½
Do. c. 4½s '33	24	101	100⅝	....
Do. cvt. 4½s '60	109	101⅝	101⅛	101½
Do. gold 4s '48	5	96	....	....
Do. 4s P.L.E.&W. Va. '41	4	96⅛	....	....
Bang.&Aroo. 4s '51	5	91	....	....
Beld. Hem. 6s '36	5	79	....	....
Bell T.Pa. 1st 5s C '60	2	109¼	....	....
Beth. Stl. p.m. 5s '36	1	103	....	....
Boston & Me. 5s 67	8	100¼	....	....
Do. 5s '55	45	99⅝	99½	99⅝
Bk. E. r. 5s A '49	1	105½	....	....
Bk. R. Tran. 6s '68	33	99	98⅝	....
Bk. U. Gas 5s '50	32	103⅝	103⅛	103⅝
Bush Ter. B. 5s '60	2	101	....	....
Cal. Pet. 5½s '38	1	102½	....	....
Can. Nat. 5s '70	1	104⅝	....	....
Do. 4½s '54	5	98⅛	....	....
Do. 4½s '57	12	97⅞	97⅝	....
Do. 4½s '68	5	97⅝	97½	....
Do. 5s '69 July	8	104¼	104⅛	104¼
Do. 5s '69 Oct.	6	104¼	104	....
Can. Nor. s.f. 7s '40	1	111⅝	....	....
Do. deb. 6½s '46	1	117½	....	....
Do. 4½s '35	1	100	....	....
Can. Pac. 4½s '46	2	99½	....	....
Do. d. 4s perp.	35	90	89⅝	90
Caro C.&O. 6s '52	3	107⅝	....	....
Cent. Dist.T. 5s '43	1	105	....	....
Cent. of G. 5½s '59	2	105	....	....
Do. 5s C '59	13	101¼	101⅛	101¼
Cent. Pac. 5s '60	12	104⅝	104⅝	104⅝
Do. 1 g. 4s '49	2	95½	....	....
Cer.-teed 5½s '48	5	51½	....	....
Ches. Corp. 5s '47	102	100½	100⅛	100½
Ches.&O. g. 4½s '92	7	102	101⅝	102
Do. r. 4½s A '93	1	99⅝	....	....
Do. r. 4½s B '95	53	100	99⅝	....
Chi. &Alton 3s '49	5	71	....	....
C.B.&Q. r. 5s A '71	5	108⅛	108⅛	....
Do. 4½s '77	1	101⅝	....	....
Do. gen. 4s '58	11	95⅝	....	....
Do. 4s Ill. d. '49	5	95⅝	....	....
Chi. & E. Ill. 5s '51	15	73½	73	....
Chi. G.L.&Ck. 1st 5s '37	1	102¼	....	....
Chi. Gt. W. 4s '59	33	72	72⅝	....
Chi. I.&L. 1 5s '66	5	102½	....	....
C.I.S.&E. 4½s '69	1	101⅝	....	....
C.M.&St.P. gen. 4½s E '89	1	95½	....	....
Do. 4¾s F '89	10	99½	99¼	....
C.M. St.P.&Pac. 5s '75	36	85⅝	85¼	85⅝
Do. adj. 5s 2000	91	54	52	52⅝
Chi.&N.W. 4¾s '87	50	107¼	107⅛	106½
Do. c. 4⅝s '49	29	100⅞	100⅝	....
Do. gen. 4s '87	12	92¼	91⅞	....
Chi. Ry. 5s '27	2	82	....	....
Ch. R.I.&P. 4½s '52	70	97¼	97	97¼
Do. cvt. 4½s '60	170	99½	99⅛	....
Do. rfg. 4s '34	20	99	98⅝	99
C.T.Hte.&S.E. 5s '60	5	96⅛	96	96⅛
Ch.&W.Ind. 5½s '62	5	105	104⅝	....
Chile Cop. 5s '47	7	96⅝	95⅝	....
Cinn. G.&El. 4s '68	1	91¼	....	....
C.C.C.&St.L. rfg. 5s D '63	5	104⅝	....	....
Do. r. 4½s E '77	48	100	99⅝	100
Do. gen. 4s '93	2	92¼	....	....
Cleve. Un. Term. 5½s '72	1	108⅞	....	....
Do. 5s '73	1	106⅝	....	....
Do. 4½s C '77	1	100⅞	....	....
Colon Oil 6s '38	5	63	....	....
Colo. & So. 4½s '80 A	31	98½	98¼	....
Columbia G.&E. 5s '52 May	12	102⅞	102½	102⅞
Columbia Ry. P.&L. 4½s '57	22	95¼	....	....
Commercial Inv. Tr. 6s '48	5	99½	....	....
Do. 5½s '49	5	94⅝	....	....
Con. Coal of Md. 5s '50	1	50	....	....
Con. Gas N.Y. 5½s '45	5	106⅝	106½	....
Consumers Pow. 5s '52	1	105½	....	....
Container Corp. 6s '46	1	93	....	....
Corn Prod. sf. 5s '34	1	103⅛	....	....
Crown Cork & Seal 6s '47	3	101	100⅝	....
Crown Will. 6s '51	4	102⅝	102½	102⅝
Crown Zellerbach 6s '40	7	98	97⅝	98
Cuba R.R. 5s '52	2	70⅝	70⅝	70⅝
Cub. Am. Sug. col. 8s '31	4	93	....	....
Cumberland T.&T. 5s '37	5	103	....	....
Cuyamel Frt. 6s '40	6	104¼	103⅞	104¼
Del.&Hud. 5½s '37	3	104½	....	....
Do. rfg. 5s '43	7	94⅝	....	....
D.&R.G. 4½s '36	2	99	....	....
Do. con. 4s '36	1	96¼	....	....
Do. W. g. 5s '55	9	93½	93¼	93½
Do. rfg. 5s '78	6	91⅝	91½	91⅝
Det. Ed. 1st & rfg. 6s B '40	7	107⅝	107⅛	....
Do. col. 5s '33	5	102⅝	....	....
Do. rfg. 5s '40	2	104⅝	104½	....
Do. 5s '49 A	1	105⅞	....	....
Do. 5s '55	2	106⅛	....	....
Dodge B. d. 6s '40	7	93½	93¼	....
Dold Jacob Pkg. 6s '42	2	62½	....	....
Duluth&I.R. 5s '37	2	102⅝	102½	....
Duquesne Lt. 4½s A '67	1	101⅞	....	....
Elkhorn Coal 7s war. '41	1	55	....	....
Erie r.&I. 5s '67	4	93⅝	93½	93⅝
Do. 5s '75	88	93	92⅝	....
Do. 1 c.pl. 4s '96	1	86½	....	....
Do. gn. ln. 4s '96	14	82½	82	82½
Fed. Lt.&T. 1st 6s st. '42	1	102½	....	....
Do. 5s '42	1	96¼	....	....
Fed. Met. c. 7s '39	1	98	....	....
Fonda Jn.&Gl. 4½s '52	1	24	....	....
Gannett Co. 6s '43	4	84	....	....
Gen. Am. Inv. 5s '52	9	86¼	85	....
Gen. Cable 5½s '47	3	98⅝	98¼	98⅝
G.M. Accept. 6s '37	27	103	102⅞	....
Gen. Petrol 5s '40	9	102⅝	102¼	....
Gen. P.S. 5½s '39	1	100⅝	....	....
Gen. Steel Cast 5½s '49	11	101⅝	101⅝	....
Gen. Theatres Equip. 6s '40	39	95½	95	95¼
Ga. Car. & Nor. 6s '34	2	99	....	....
Goodyr. T.R. 5s '57	11	93¼	93⅛	....
Gr.Tk.Ry.Can. 7s '40	6	111¼	111	111¼
Do. 6s '36	4	106⅛	106	....
Gr.No.Ry. 7s A '36	12	111¼	111	....
Do. 5½s B '52	2	111	....	....
Do. 4½s '77 E New	26	99	98⅝	99⅞
Do. g. 4½s '76 D	1	99	....	....
Gulf M.&N. 5s 5s C '50	5	99⅝	....	....
Houst. Oil of Tex. 5½s '40	5	97	....	....
Hud. Coal 5s A '62	1	68½	....	....
Hud. & Man. rfg. 5s A '57	2	100⅝	100¼	100⅝
Do. adj. i. 5s '57	16	82	81½	81⅞
Hum. Oil & Ref. 5½s '32	19	102½	102¼	102½
Illinois Bell Tel. 5s '56	1	105⅝	....	....
Ill. Cent. 4⅝s '66	97	102½	101⅝	....
Do. 4s '52	6	93½	....	....
I.C.&C.S.L.&N.O. rfg. 5s A '63	5	107⅝	....	....
Do. 4½s C '63	2	100	....	....
In. Limestone 6s '41	1	76	....	....
Inl'd St. 4½s A '78	5	95½	....	....
Inspiratn. Cop. 6½s '31	5	101⅛	....	....
Int.R.Trans. 7s '32	9	89	....	....
Do. 6s '32	17	52	51	52
Do. rfg. 5s '66	14	68	67½	68
Do. rfg. 5s st. '66	47	68	67⅝	68
Int. Cement 5s '48	9	101	100⅝	101
Int.Gt.N. ad. 6s '52	51	89½	89	....
Int. Hy. El. 6s '44	7	101¼	100⅝	101
Int. Match 5s '47	25	99⅝	99⅛	99⅞
Int.M.M. sf. 6s '41	1	100⅝	....	....
Int.Pap. r. 5s A '55	2	87	....	....
Do. cvt. 5s A '47	5	84⅝	....	....
I.T.&T. cv. 4½s '39	12	110½	110¼	110½
Do. deb. 4½s '52	14	91⅝	91	91⅝
Do. deb. 5s '55	11	97⅝	97⅝	....
K.C.Ft.S.&Mem. 4s '36	6	96⅝	....	....
K.C.Pw.&Lt. 5s '52	1	105⅝	....	....
K.C.South. r. 5s '50	4	102	....	....
K.C.Ter. 1st 4s '60	16	93½	93⅝	93½
Kans. G.&E. 6s '52	1	106	....	....
Ky.&Ind. Ter. 4½s '61 sta.	4	93	....	....
Kinn. & Co. cvt. 7½s '36	2	100½	100⅝	....
Kresge Fnd. 6s '36	4	104½	....	....
Lac. Gas St.L. 5½s '53	11	103¼	103	103¼
Do. 5½s '60 D	1	103½	....	....
L.S.&M.S. g. 3½s '97	3	83¼	83	....
Lautaro Nit. 6s '54	14	83½	83	83½
Lehigh Val. Coal 5s '44	1	81	....	....
Do. c. 4½s 2003	3	100⅝	100⅝	....
Do. con. 4s 2003	1	90½	....	....
Loew's 6s ww. '41	25	116	115	....
Do. 6s xw. '41	15	99½	99¼	....
Long Isl. d. 5s '37	1	100⅛	....	....
Lorillard Co. 5½s '37	5	95⅝	....	....
Louis. & Ark. 5s '69	7	83⅝	82⅞	83⅝
Lou. G.&E. 5s '52	16	104½	103⅝	104½
Louis. & N. unified 4s '40	1	96⅝	....	....
Manati Su. 7½s '42	1	40	....	....
Manh. Ry. c. 4s '90	17	50½	50	50⅛
Market St. Ry. 7s '40	11	93½	92½	....
McKesson & Robbins 5½s '40	6	91⅞	91⅛	91⅞
McCrory St. 5½s '41	1	98½	....	....
Met. Ed. 4½s '68	4	100¼	100	....
Met. W. Side El. Chi. 4s '38	5	83	....	....
Mich. Cent. 4s '40	4	97⅝	....	....
Do. 4½s '79	1	101½	....	....
Midvale Stl. cvt. 5s '36	8	101⅝	....	....
Mil. El. Ry. & Lt. 5s '61 B	10	101¼	....	....
Do. 4½s '31	12	100⅝	....	....
Mil. & Nor. con. 4½s '34	2	99½	99¼	99½
M.S.P.&S.S. Marie 6½s '31	5	100⅝	....	....
Do. 1st cn. 4s '38	15	88⅛	88	....
M.K.&Tex. pr.ln. 5s A '62	6	104	....	....
Do. p. 4½s '78 D	5	98½	....	....
Do. 1st 4s '90	4	89¼	....	....
Do. pl. 4s B '62	1	90⅝	....	....
Mo. Pac. cvt. 5½s '49 A	4	109¼	....	....
Do. rfg. 5s '65 A	3	102	101⅞	102
Do. 5s '77 F	35	101½	101¼	101⅝
Do. 5s '78 G	9	101⅝	100⅝	101½
Do. gen. 4s '75	37	79⅝	79½	....
Mohawk & Malone 4s '91	2	89¼	....	....
Mont. Pow. rfg. 5s A '43	3	103⅞	....	....
Morris & Co. 1st 4½s '39	2	84	....	....
Murray Body 6½s '34	1	98½	....	....
Nassau El. con. 4s stp. '51	3	50	....	....
Nat. Dairy 5¼s '48	129	99	98⅝	99
Nt. Ry. Mex. 4½s '57 asd.	1	7⅞	....	....
Do. 4½s '26 asd.	5	13½	....	....
Newberry J. J. Co. 5½s '40	8	98½	98¼	98½
New Eng. T.&T. 5s '52	1	107½	....	....
N.O.Pu.Sv. ctf. '52 A	1	89	....	....
Do. 5s '55 B	3	89	....	....
N.O.Tex.&Mex. 5½s '54	4	107⅛	107⅛	107⅛
N.Y.C.&H.R. deb. 6s '35	8	107½	107⅛	107½
Do. r.&i. 5s 2013	19	108⅝	108⅛	108⅝
Do. r.i. 4½s 2013	2	101⅛	....	....
Do. deb. 4s '34	5	99½	....	....
Do. con. 4s '98	1	93⅝	....	....
Do. rfg. 3½s '97	16	83½	82⅞	83½
N.Y.Ch.La.Sh. col. tr. 3½s '98	2	80½	....	....
N.Y.Ch.Mi.Cen. col. tr. 3½s '98	5	80¼	....	....
N.Y.Chic.&St.L. 6s '31	3	101⅝	....	....
Do. 6s '32	2	102⅝	....	....
Do. 5½s A '74	1	107¼	....	....
Do. 4½s C '78	5	98	....	....
N.Y. Dock Co. 5s '38	1	72⅝	....	....
N.Y. G.&E. 5s '44	1	104⅝	....	....
N.Y.&N.J. 5s '32	1	100⅞	....	....
N.Y.N.H.&H. cvt. 6s '48	10	122	....	....
Do. 1&r. 4½s '67	8	94⅝	94⅝	....
Do. deb. 4s '56	5	85¼	....	....
Do. cv.d. 3½s '56	1	78⅝	....	....
N.Y.O.&W. 1st rfg. 4s '92	1	49	....	....
N.Y. State Rys. 4½s '62	2	10½	....	....
N.Y.S.W. r. 5s '37	11	82	....	....
N.Y. Tel. r. 6s '41	1	106⅝	....	....
Do. deb. 6s '49	1	110⅞	....	....
N.Y. Trap Rock 6s '46	3	100	....	....
N.Y.W.&Bost. 4½s '46	18	89¼	89	....
No. Am. Ed. 5s '57	9	103	99⅝	99⅝
Do. 5s '69 C	37	99⅝	99½	99⅝
N. Ohio T.&L. 6s A '47	6	105⅝	....	....
No. Pac. 6s B 2047	28	113⅝	113¼	....
Do. r.i. 5s C 2047	11	106¼	105⅝	....
Do. 4½s 2047	5	100	99⅞	100
Do. pr.ln. 4s '97	7	94	....	....
Do. gen. 3s 2047	2	67⅝	....	....
Nor. States Pow. 6s B '41	2	106	....	....
Do. 5s A '41	2	102⅝	....	....
Ohio Riv. Edis. 6s '48	14	108¼	....	....
Old Ben Coal 6s '44	2	65⅝	65½	65⅝
Ore. Wash. R.R. &N. 4s '61	12	93¼	93	....
Otis Steel 6s '41	3	102⅞	102½	....
Pac. G.&E. 5s '42	3	103¼	103	103¼
Pac. T.&T. 5s '37	1	103⅝	....	....
Pan.-Am. P.&Tr. 6s 1934	1	104¼	....	....
Do. 6s 1940	1	92	....	....
Para. Fam. Lasky 6s '47	117	100	99⅞	....
Para. Publix 5½s '50 wi.	15	94½	....	....
Pa. Dix. 6s A '41	10	82	81⅝	82
Pathe Ex. 7s '37 w.	4	62	....	....
Pathe Ex. 7s '37 w	10	82	81⅝	82
Penn. R.R. gold 6½s '36	11	109⅝	109½	....
Do. 5s '64	3	105¼	104⅝	....
Do. 4¾s '63	2	101⅝	....	....
Do. gen. 4½s '65	9	101½	....	....
Do. 4½s '70 D	88	98	97⅝	97⅝
Do. 4s '48	5	97	....	....
Peo. G.L.&C. of Chi. 5s '47	6	103⅝	....	....
Pere Marq. 4½s '80	12	100	....	....
Phila. Co. 5s '67	20	101¼	101	101¼
Phil. Elec. 4½s '67	2	101⅝	....	....
Phil. Read C.&I. 6s '49	2	98½	....	....
Phillips Pet. 5¼s '39	33	96¼	95⅞	....
Pitts. Young & Ash 4s '48	10	95½	....	....
Pitts. & W.Va. 4½s '59 B	2	94½	....	....
Do. 4½s '60 C	52	95⅛	94⅞	95⅛
Port. El. Po. 6s '47	1	99¼	....	....
P.Ry.L.&P. 5s '42	7	101¼	101	....
Porto Ric. Am. Tob. 6s '42	3	81½	....	....
Postal T.&C. 5s '53	3	85½	....	....
Pressed Stl. Car. 5s '33	30	87½	87¼	87½
Prov. Term. 4s '56	5	90	....	....
Pub. Ser. El. & G. 5s '65	9	105⅝	....	....
Do. 4½s '67	2	102	....	....
Do. 4½s '70	20	100⅞	100½	....
Pure Oil 5½s '37	2	100	....	....
Do. 5½s '40	19	99	98⅝	....
Purity Bak. 5s '48	2	95	....	....
Read. g. 4½s '97	20	100⅝	....	....
Rem. Rand 5½s '47 w.w.	22	99	98½	98⅝
Rich. Oil Cal. 6s'44	1	89	....	....
Roch. G.&E. 7s '46	3	108	....	....
St. L. I.M.&S. gen. 5s '31	4	101⅛	101	101⅛
Do. 4s R. & G. div. '33	13	99⅝	99¼	....
St. L. S.F. p. ln. 5s '50 B	1	103⅝	....	....
Do. 4½s '78	28	93⅝	93⅛	93¼
Do. p.l. 4s '50 A	2	91⅝	....	....
St. L. S.W. 1 4s '89	3	88½	....	....
Do. con. 4s '32	5	99⅝	99½	99⅝
St. P.&K.C. Sh.Li. 4½s '41	8	98½	....	....
St. P. M.&M. con. 6s '33	1	104	....	....
St. P. U. Dep. 5s '72	1	107	....	....
S.A.&A. Pass. 1st 4s '43	1	94⅝	....	....
Schulco 6½s stf. '46 A	6	78	75¼	78
Seab. A.L. c. 6s '45	1	51½	....	....
Do. adj. 5s '49	2	45	....	....
Sharon St. Hoop 5½s '48	6	97	96¼	97
Shell Pi. Li. 5s '52	12	96⅞	96⅝	....
Shell Un. 5s '47	81	98⅛	97⅞	98⅛
Do. 5s '49 w.w.	12	99⅝	99½	99⅝
Sierra & S.F. Pow. 5s '49	1	102¼	....	....
Sinc. C. Oil col. 7s '37	17	104⅝	104⅛	....
Do. 6½s '38	2	103⅝	103⅝	....
Do. 6s D '30	1	100⅛	....	....
Sinc. Cr. Oil 5½s '38	18	102¼	102⅛	....
Sinc. Pi. Li. 5s '42	27	102	101⅝	....
Skelly Oil 5½s '39	2	95⅞	....	....
Solvay Am. 5s '42	5	98⅛	98	98⅛
So. B. T.&T. 5s '41	6	105	104⅝	....
So. Col. Po. 6s '47	2	105⅝	105½	....
So. Pac. 4½s '68	10	99⅝	99	99⅝
4½s '69 w.w.	22	100	99⅞	100
Do. rfg. 4s '55	8	95¼	95	95¼
Do. col. tr. 4s '49	5	93⅞	....	....
Do. 4½s O.L. '77	126	100	99⅝	100
Do. S.F.T. 4s '50	2	93⅝	....	....
So. Ry. g. 6½s '56	13	123⅝	123⅝	....
Do. g. 6s '56	13	117½	117	....
Do. g. 4s '56	18	90⅝	90⅛	....
Do. 4s M.&O. div. '38	17	95½	....	....
St. Oil N.J.d. 5s '46	10	104⅝	104	104¼
St. Oil N.Y. 4½s '51	31	99½	99¼	....
Tenn. Cen. 6s '47	2	96	95	96
Tenn. Cop. & Chem. 6s '44 B	1	101½	....	....
Tenn. El. Pw. rfg. 6s A '47	8	107¼	106⅞	107¼
T.R.R.A. of St. L. 1st 4½s '39	3	100¼	....	....
Do. rfg. 4s '53	4	91½	....	....
Tex. Corp. 5s c. '44	11	104½	104¼	....
T.&P. 1st 5s 2000	29	111	....	....
Do. 5s '79 C	11	103	102¼	103
Third Av. a. 5s '60	3	29⅝	....	....
Do. rfg. 4s '60	18	48⅝	48¼	48⅝
Trans Cont. Oil 6½s '38	1	109½	....	....
Do. 6½s '38 x.w.	1	101	....	....
Tren. G.&E. 5s '49	1	103⅝	....	....
U. E.L.&P. 5½s '54	1	104	....	....
Un. Oil Cal. 5s '45 ret. w.w.	1	100⅝	....	....
Un. Pac. 1 5s 2008	2	109⅝	....	....
Do. 4½s '67	86	100⅝	100¼	100⅝
Do. l.s. 4s '47	14	97½	97	97½
Do. gold 4s '68	8	91⅝	91⅝	91⅝
Unit. Bis. of Am. 6s '42	1	103½	....	....
Unit. Drug Del. 5s '53	25	98½	98⅝	98½
U.S. Rub. 5s '47	19	83	82	82½
Univ. P.&R. 6s '36	6	61	....	....
Utah. L.&T. 5s '44	1	96⅛	....	....
Utah. P.&L. 5s '44	11	101⅛	101	....
Vertien. Sug. 7s '42	5	35	....	....
Va. E.&P. 5s '34	6	101½	101¼	101½
Va. Ry. 5s '62	24	107	106½	107
Wabash r. 5½s '75	7	104½	....	....
Do. 1st 5s '39	1	103½	....	....
Do. 5s B '76	1	100⅞	....	....
Do. 4½s C '78	4	93½	93¼	93½
Warn. Bro. P 6s '39	62	93⅞	92	....
Warn. Sug. 7s '41	4	105	104⅝	105
West. El. 5s '44	2	105	....	....
W. Md. 5½s A '77	5	100½	....	....
Do. 4s '52	14	86	85⅝	86
W.N.Y.&Pa. 1 5s '37	1	102	....	....
West. Pac. 1 5s '46	5	98⅞	98⅝	....
West. Pa. Pow. 5s '56 G	2	105⅛	....	....
West. Un. 6½s '36	2	109⅝	....	....
Do. c. tr. 5s '38	5	103½	....	....
Do. 5s '51	7	104⅝	....	....
Do. 5s '60	15	104⅝	104⅝	....
Wheeling Steel 4½s '53 B	2	92⅛	....	....
White Sew. Mach. 6s xw. '36	4	59⅝	59¼	....
Do. 6s '40	1	59	....	....
Willys Ov. 6½s '33	3	100¼	100	....
Wilson & Co. 1st 6s '41	12	99⅞	99½	....
Wis. Cen. g. 4s '49	2	76	....	....
Youngstown Steel 5s '78	9	103½	103¼	103½

FOREIGN ISSUES

	Sales (in $1000)	High	Low	Close
Ag. Bk. Col. 6s '47	103	75	73	75
Do. 6s '48	4	71⅝	....	....
Akershus 5s '63	8	94⅝	94	94⅝
Antioquia 7s '45 C	3	78½	....	....
Antwerp 5s '58	1	98⅝	....	....
Argentine 6 '57 A	14	99⅞	99½	99⅝
Do. 6s s. '59 Jun	35	99	98⅝	99
Do. s. 6s '59 Oct.	11	99	98⅝	99
Do. s. 6s '60 May	1	99¼	....	....
Do. 6s '60 Sept.	7	99	....	....
Do. 6s '60 Oct.	6	99	98⅝	....
Do. 5½s '62	9	94⅞	....	....
Do. 5s '45	1	91¼	....	....
Australia 5s '55	11	88⅝	88½	88⅝
Do. 5s '57	6	88⅝	88⅝	88½
Do. 4½s '56	22	79⅝	79½	79⅝
Austria Gtd. 7s '43	12	105	104½	105
Do. 7s '57 ctfs.	109	93½	93¼	93½
Batav. Pet. 4½s '42	11	95⅛	95	95⅛
Bavaria 6½s '45	19	96⅝	95⅝	96⅝
Belgium 8s '41	7	109⅝	109	109⅝
Do. 7s '55	21	114⅞	114⅝	114⅝
Do. 7s '56	27	110	109⅞	110
Do. 6½s '49	40	110	....	....
Do. 6s '55	14	104	103⅝	....
Berlin City 6s '58	1	91¼	....	....
Do. Elec. 6½s '51	9	92	91⅝	92
Do. 6½s '59	1	91	....	....
Berlin E.E. 6½s '56	2	90	....	....
Bogota 8s '45	1	96½	....	....
Bolivia 8s '47	1	88½	....	....
Do. 7s '58	28	72	70	72
Do. 7s '69	1	71	....	....
Bordeaux 6s '34	5	106⅝	....	....
Brazil 8s '41	7	101	100½	101
Do. 6½s '26-'57	5	75½	....	....
Do. 6½s '27-'57	9	75⅝	75	....
Do. C. Ry. El. 7s '52	7	89	88½	89
Bremen 7s '35	10	103	102⅝	103
Brisbane 5s '57	7	82⅝	82½	82⅝
British 5½s '37	40	105⅝	105½	105⅝
Budapest 6s '27-'62	2	78	....	....
Buenos A. 6s '61	4	84	83⅞	....
Caldas 7½s '46	2	87¼	....	....
Canada 5s '31	2	101	....	....
Do. 5s '52	14	105½	105	105½
Do. 4½s '36	2	101½	....	....
Cauca. Val. 7½s '46	1	89	....	....
Chile Mtg. Bk. 6¾s '61	4	98¼	98	98¼
Do. 6s '61	13	90	....	....
Do. 6s '62	4	89¼	89	89¼
Chile 7s '42	5	102⅞	102	102⅞
Do. 6s '60	13	91	90¼	90⅝
Do. 6s '61 Jan.	5	90⅝	90¼	90⅝
Do. 6s '61	3	92	90⅝	92
Do. 6s '61 Sept.	8	91⅝	91	91⅝
Do. 6s '62 Mar.	6	90⅝	90⅝	90⅝
Do. 6s '63	44	90½	90⅛	90½
Chilean Mu. 7s '60	4	94⅝	....	....
Colom. 6s '61 Jan.	5	78	....	....
Do. 6s '61 Oct.	6	78	77⅝	....
Colom. Mtg. Bk. 6½s '47	4	74⅝	72¼	....
Copenha. 4½s '53	7	92⅝	92⅝	92⅞
Costa Rica 7s '51	11	87½	87	87½
Cuba 5½s '53	8	100⅛	....	....
Do. 5½s '45	3	93½	....	....
Do. 5s ('04) '44	2	100¼	....	....
Cundinamarca 6½s '59	1	70	....	....
Czecho 8s '51	2	110⅜	110¼	....
Dan. Mun. 8s A '46	1	109	....	....
Do. 8s B '46	1	109	....	....
Denmark 6s '42	1	105⅝	....	....
Do. 4½s '62	4	93½	93⅝	93½
Deutsche Bk. 6s '32	1	101	....	....
Duke Price Pow. 6s '66	8	105½	105¼	....
D.E. Indies sfg. 6s '62	2	102⅝	....	....
Do. 6s '47	1	102⅝	....	....
El. Pow. Ger. 6½s '50	2	93¾	....	....
Fiat 7s '46 xw.	1	91	....	....
Finland sfg. 7s '50	2	100¼	....	....
Do. 6½s '56	1	97⅝	....	....
Do 5½s '58	3	88	86½	87
Fram. I. Dev. 7½s '42	5	108¼	....	....
French 7½s '41	23	125	124⅝	124⅞
Do. 7s '49	37	119⅞	119⅝	119⅞
Ger. C. Agr. Bk. 6s '38 Apr.	15	90¼	90	90¼
Do. 6s '60 July	8	83⅝	83⅛	....
Do. 6s '60 Oct.	10	83½	83⅛	83½
Do. Loan 6½s '58	3	84⅝	84	84⅝
Ger. Govt. Intl. 5½s '65 rets.	118	87½	87	87⅝
Ger. Rep. 7s '49	1	106	....	....
Ger. G.El. 6s '48	2	95⅝	....	....
Good Hope 7s '45	1	95⅞	....	....
Gt. Con. El. P. Jap. 7s '44	2	100⅝	....	....
Do. 6½s '50	4	94½	94⅝	94½
Haiti 6s '52	6	96	95	....
Hamburg St. 6s '46	1	95	....	....
Hansa S.S. Line 6s '39 ww.	5	84½	....	....
Heidelbg. 7½s '50	1	101½	....	....
Helsingfors 6½s '60 rets.	6	93½	93⅝	93½
Ilseder Stl. 6s '48	3	88	87	87⅝
Irish Fr. St. 5s '60	6	100½	100¼	....
Ital. Cr. Cons. 7s '37 A	1	95⅝	....	....
Do. 7s '47 B	14	95	94⅝	....
Ital. Pub. Ut. 7s '52	11	95¼	....	....
Italy 7s '51	11	99	98⅝	98⅞
Japan 6½s '54	35	105¼	105	....
Do. 5½s '65	103	92⅝	93¼	....
Jugosla. Bk. 7s '57	5	85½	85	85½
Kreuger & Toll 5s '59 ww.	18	97	96⅝	97
Leipzig sfg. 7s '47	1	98	....	....
L. Aust. H.E. Pow. 6½s '44	1	85⅝	....	....
Lyons 6s '34	6	[illegible]	[illegible]	[illegible]
Meridion El. 7s '57	1	[illegible]	[illegible]	[illegible]
Milan City 6½s '52	6	[illegible]	[illegible]	[illegible]
Minas Geraes 6½s '58	8	[illegible]	[illegible]	[illegible]
Nord Ry. sf. 6½s '50	5	[illegible]	[illegible]	[illegible]
N. Ger. Lloyd 6s '47	10	[illegible]	[illegible]	[illegible]
Norway 6s '52	[illegible]	[illegible]	[illegible]	[illegible]
Do. 6s '44	[illegible]	[illegible]	[illegible]	[illegible]
Do. 6s '43	[illegible]	[illegible]	[illegible]	[illegible]
Do. 5½s '65	[illegible]	[illegible]	[illegible]	[illegible]
Do. 5s '63	16	[illegible]	[illegible]	[illegible]
N. Mun. Bk. 5s '67	1	[illegible]	[illegible]	[illegible]
Do. 5s '70 ctfs.	2	[illegible]	[illegible]	[illegible]
Nor'weg Hyd. El. 5½s '57	23	[illegible]	[illegible]	[illegible]
Orient Dev. Ltd. 6s '53	[illegible]	[illegible]	[illegible]	[illegible]
Oslo City 6s '55	10	[illegible]	[illegible]	[illegible]
Oslo G.&E. Wks. 5s '63	21	[illegible]	[illegible]	[illegible]
Panama 5s A '63	3	[illegible]	[illegible]	[illegible]
Par.-Lyons Med. 7s '58	4	[illegible]	[illegible]	[illegible]
Do. 6s '58	7	[illegible]	[illegible]	[illegible]
Par.-Orl. R.R. 5½s '68	1	[illegible]	[illegible]	[illegible]
Pernambuco 7s '47	1	[illegible]	[illegible]	[illegible]
Peru 7s '59	[illegible]	[illegible]	[illegible]	[illegible]
Do. 1st 6s '60	[illegible]	[illegible]	[illegible]	[illegible]
Do. 2nd 6s '61	[illegible]	[illegible]	[illegible]	[illegible]
Poland 8s '50	[illegible]	[illegible]	[illegible]	[illegible]
Do. 7s '47	[illegible]	[illegible]	[illegible]	[illegible]
Do. 6s '40	[illegible]	[illegible]	[illegible]	[illegible]
Prague 7½s '52	1	[illegible]	[illegible]	[illegible]
Queensld. 6s '47	13	[illegible]	[illegible]	[illegible]
Rhinelbe 7s '46 ww	1	[illegible]	[illegible]	[illegible]
Do. 7s '46 xw.	1	[illegible]	[illegible]	[illegible]
Rhine Main 7s '50	20	[illegible]	[illegible]	[illegible]
Rhine West. 7s '50	1	[illegible]	[illegible]	[illegible]
Do. 6s '53 ww.	1	[illegible]	[illegible]	[illegible]
Do. 6s '53 xw.	1	[illegible]	[illegible]	[illegible]
Do. 6s '53 ww.	21	[illegible]	[illegible]	[illegible]
R. de Jan. 6½s '53	[illegible]	[illegible]	[illegible]	[illegible]
Rio Gr. do Sul. 7s '67	1	[illegible]	[illegible]	[illegible]
Do. 7s '66	1	[illegible]	[illegible]	[illegible]
Do. 6s '68	1	[illegible]	[illegible]	[illegible]
Rome 6½s '52	4	[illegible]	[illegible]	[illegible]
Royal Dutch 4s '45	46	[illegible]	[illegible]	[illegible]
Rumania In. 7s '59	1	[illegible]	[illegible]	[illegible]
Salvador 8s '48	1	[illegible]	[illegible]	[illegible]
Sao Paulo St. 7s '56	6	[illegible]	[illegible]	[illegible]
Do. 7s '40	27	[illegible]	[illegible]	[illegible]
Do. 6s '68	6	[illegible]	[illegible]	[illegible]
Santa Fe Ar. 7s '42	5	[illegible]	[illegible]	[illegible]
Sax. Pub. Wks. 7s '45	13	[illegible]	[illegible]	[illegible]
Do. 6½s '51	5	[illegible]	[illegible]	[illegible]
Saxon St. Mtg. I. 7s '45	7	[illegible]	[illegible]	[illegible]
Seine 7s '42	2	[illegible]	[illegible]	[illegible]
Serbs Cts. Slov. 8s '62	[illegible]	[illegible]	[illegible]	[illegible]
Do. 7s '62	[illegible]	[illegible]	[illegible]	[illegible]
Silesia El. 6½s '46	[illegible]	[illegible]	[illegible]	[illegible]
Do. Prov. 7s '58	[illegible]	[illegible]	[illegible]	[illegible]
Silesian Ld. Assn. 6s '47	[illegible]	[illegible]	[illegible]	[illegible]
Soissons 6s '36	[illegible]	[illegible]	[illegible]	[illegible]
Styria 7s '46	[illegible]	[illegible]	[illegible]	[illegible]
Swiss Con. 8s '40	8	[illegible]	[illegible]	[illegible]
Do. 5½s '46	3	[illegible]	[illegible]	[illegible]
Toho. El. Pow. 7s '55	1	[illegible]	[illegible]	[illegible]
Tokyo City 5½s '61	14	[illegible]	[illegible]	[illegible]
Tokyo El. Lt. 6s '53	36	[illegible]	[illegible]	[illegible]
Tolima Dep. 7s '47	3	[illegible]	[illegible]	[illegible]
Ujigawa E.P. 7s '45	1	[illegible]	[illegible]	[illegible]
Un. Stl. Wks. 6½s '51 A	[illegible]	[illegible]	[illegible]	[illegible]
Do. 6½s '47 A	[illegible]	[illegible]	[illegible]	[illegible]
Unterelbe P.&L. 6s '53	[illegible]	[illegible]	[illegible]	[illegible]
Uruguay 6s '60	[illegible]	[illegible]	[illegible]	[illegible]
Do. 6s '64	11	[illegible]	[illegible]	[illegible]
Venetian Pr. M. Bk. 7s '52	[illegible]	[illegible]	[illegible]	[illegible]
Warsaw City 7s '58	[illegible]	[illegible]	[illegible]	[illegible]
Westph. Un. El. Pow. 6s '53	[illegible]	[illegible]	[illegible]	[illegible]
Yokohama 6s '61	[illegible]	[illegible]	[illegible]	[illegible]

Total sales today [illegible]
Previous day [illegible]
Week ago [illegible]
Year ago [illegible]
Two years ago [illegible]
January 1 to date [illegible]
Same year ago [illegible]
Same two years ago [illegible]

SHIPPING NEWS AND ACTIVITIES AT LOS ANGELES HARBOR

DAILY EASTERN CITRUS MARKETS

(By the Associated Press.)

Carlot shipments of California citrus, compiled from railroad passing reports for the California Fruit Growers' Exchange, were announced as follows:

SOUTHERN CALIFORNIA	Oranges.	Lemons.
August 6	138	52
Season to date	32,848	10,357
Last season to date	47,377	12,749
CENTRAL CALIFORNIA		
August 6	0	0
Season to date	5,994	130
Last season to date	9,830	163
NORTHERN CALIFORNIA		
August 6	0	0
Season to date	378	18
Last season to date	483	47

California oranges were lower and lemons higher at eastern and middle western auction centers yesterday. Sales totaled seventy-one cars of oranges and twenty-eight cars of lemons.

The price range per box:

	ORANGES		LEMONS	
	Graded above choice.	Choice.	Graded above choice.	Choice.
New York	7.80@9.35	5.45@7.55	11.35@11.95	10.95@11.80
Boston	6.50@8.00	6.40@6.85	10.15	
Chicago	6.30@8.05	6.25@6.85	10.15@10.55	9.60@10.30
Philadelphia	6.60@9.40	5.35@7.25	11.25	10.75
Pittsburgh	7.15@7.60	....	9.80@11.65	9.80
St. Louis	6.15@7.50	5.50@5.60	7.85@9.50	7.65@8.45
Baltimore	8.10	6.80	9.05@10.30	8.30@9.30
Detroit	7.35	5.50@6.10	8.90@10.30	8.10@9.60

Prices by size of Sunkist brand Valencia oranges were reported to the California Fruit Growers' Exchange as follows:

	100s	126s	150s	176s	200s	216s	252s	288s	324s	392s
NEW YORK—										
Bowman, Orange	5.75	6.40	7.35	7.90	8.20	8.15	8.05	7.40	6.50	5.70
Ibex, Rivera	...	6.50	7.50	8.00	8.50	8.25	7.90	7.95	7.10	5.00
BOSTON—										
Carmencita, Fullerton	...	...	6.75	7.35	7.75	8.00	8.45	8.25	6.80	...
Glendora Home, Glendora	5.00	5.45	6.35	6.85	7.20	7.50	7.55	...	...	...
PHILADELPHIA—										
Reliable, La Habra	...	5.65	6.50	7.50	8.10	8.15	8.40	8.55	8.10	...
CHICAGO—										
Veritop, Hillgrove	...	6.30	6.90	7.35	7.55	7.55	7.80	7.80	...	...
Ridinghood, Charter Oak	5.55	5.55	6.80	7.15	7.65	7.50	7.60	7.65	7.00	6.25
DETROIT—										
Advance, Tustin	...	...	...	...	6.90	7.50	7.80	7.65	6.75	6.70
PITTSBURGH—										
Carmencita, Placentia	...	6.10	6.75	7.25	8.00	7.95	7.95	7.95	7.20	...
ST. LOUIS—										
Quail, Cucamonga	...	5.75	6.15	6.85	7.85	8.15	8.15	8.00	7.25	6.25
BALTIMORE—										
Gold Wing, Fullerton	...	6.75	7.30	8.00	8.50	8.50	8.50	7.85	...	...

Carlot sales averages per box were reported to the California Fruit Growers' Exchange on its own brands and to the Associated Press on all others as follows:

PHILADELPHIA—Best stock oranges 176s and smaller generally higher, balance lower. Carlot sales: Ten cars oranges, one car lemons.

VALENCIAS	
La Habra, NO, Sunkist, La Habra	7.70
Reliable, NO, Sunkist, La Habra	7.90
Hector, OR, Red Ball, Olive	6.10
Martha Washington, OR, Red Ball, Tustin	6.10
Our Selection, OR, Sunkist, Garden Grove	7.60
Garden Grove, OR, Sunkist, Garden Grove	6.90
Whittier, WD, Sunkist, Whittier	7.75
Pico, WD, Red Ball, Whittier	6.10
Rooster, OR, Sunkist, Orange	8.10
Sweetmeat, OR, orchard run, Orange	6.00
George Washington, OR, Sunkist, Tustin	8.45
Advance, OR, Sunkist, Tustin	8.20
Cowboy, OR, Red Ball, Tustin	5.35
Montezuma, WD, Sunkist, Rivera	8.25
Toltec, WD, Red Ball, Rivera	6.25
Basque, BRC, fancy, Bastanchury	9.40
Model, BRC, extra choice, Bastanchury	8.25
Popular, BRC, choice, Bastanchury	7.25
Golden Ram, BRC, standard, Bastanchury	5.20
LEMONS	
Basque, BRC, fancy, Bastanchury	11.25
Popular, BRC, choice, Bastanchury	10.75
Golden Ram, BRC, standard, Bastanchury	9.70
Daily, BRC, orchard run, Bastanchury	9.15

PITTSBURGH—Valencias higher; lemons strong. Carlot sales: Three cars oranges, two cars lemons.

VALENCIAS	
Autumn Leaf, MOD, Pure Gold, Anaheim	7.65
Carmencita, NO, Sunkist, Placentia	7.65
Athlete, RA, Sunkist, Claremont	7.15
LEMONS	
Oxnard, VCE, Sunkist, Hueneme	9.80
Veritop, WD, Sunkist, Hillgrove	11.65
Juicy-O, WD, Red Ball, Hillgrove	9.80
St. Regis, WD, Sunkist, Hillgrove	10.90

BOSTON — Valencias easier; lemons higher; grapefruit unchanged. Carlot sales: Eight cars oranges, one car lemons.

VALENCIAS	
Carmencita, NO, Sunkist, Fullerton	7.85
Glendora Home, GF, Sunkist, Glendora	6.80
Monopole, GF, Red Ball, Glendora	6.40
Golden Glen, VCE, orchard run, Santa Paula	6.40
Gold Stripe, grapefruit, Santa Paula	7.50
Red Stripe, grapefruit, Santa Paula	5.60
Redlands Best, RH, Sunkist, Bryn Mawr	6.50
Whittier, WD, Sunkist, Whittier	6.95
Oxnard, VCE, Sunkist, Camarillo	7.45
Seaside, VCE, Red Ball, Camarillo	6.85
Scepter, OR, Sunkist, Orange	8.00
Rooster, OR, Sunkist, Orange	7.55
Scepter, OR, Sunkist, Orange	7.85
Rooster, OR, Sunkist, Orange	7.40
LEMONS	
Bear, OK, Sunkist, Upland	10.15

BALTIMORE — Oranges and lemons higher. Carlot sales: One car oranges, three cars lemons.

VALENCIAS	
Gold Wing, NO, Sunkist, Fullerton	8.10
Blue Wing, NO, choice, Fullerton	6.80
LEMONS	
La Habra, NO, Sunkist, La Habra	9.45
Reliable, NO, Sunkist, La Habra	9.35
Bengal, NO, Red Ball, La Habra	8.30
LCo Selected, VC, Sunkist, Limco	9.75
Bridal Veil, VC, Sunkist, Limco	10.30
White Cross, VC, Red Ball, Limco	9.30
Transcontinental, OR, Sunkist, El Modena	9.05
Gold Finch, OR, Red Ball, El Modena	8.70
Copa de Ora, OR, standard, El Modena	7.65

NEW YORK—Valencias 100s to 176s slightly higher, balance easier, lower, especially 252s; lemons higher. Carlot sales: Thirty-two cars oranges, five cars lemons, two cars mixed.

VALENCIAS	
William Tell, OR, Sunkist, Orange	8.80
Bowman, OR, Sunkist, Orange	7.75
Robin Hood, OR, Red Ball, Orange	6.75
Ibex, WD, Sunkist, Rivera	7.90
Atlas, OR, Sunkist, Olive	7.45
Gorgeous, NO, Sunkist, Fullerton	8.90
Gold Wing, NO, Sunkist, Fullerton	7.80
Blue Wing, NO, choice, Fullerton	6.80
Kingfisher, NO, standard, Fullerton	4.15
Veritop, WD, Sunkist, Hillgrove	7.60
Three Star, WD, Sunkist, Whittier	7.80
Mupu, VCE, Sunkist, Santa Paula	7.85
Anaheim Gloriana, NO, Sunkist, Anaheim	8.65
Delicia, NO, Sunkist, Anaheim	7.85
Sonia, NO, standard, Anaheim	4.40
Hi Class, NO, Sunkist, Anaheim	7.65
Man O' War, NO, standard, Anaheim	5.15
Cupid, VCE, Sunkist, Fillmore	8.05
Airship, VCE, Sunkist, Fillmore	7.50
Velvet, OR, Sunkist, Kathryn	8.15
Satin, OR, Sunkist, Kathryn	7.35
President, OR, Sunkist, Frances	8.10
Senator, OR, Sunkist, Frances	7.70
William Tell, OR, Sunkist, Orange	8.85
Bowman, OR, Sunkist, Orange	7.75
Robin Hood, OR, Red Ball, Orange	7.05
Scepter, OR, Sunkist, Orange	8.10
Rooster, OR, Sunkist, Orange	7.70
Mahala, RIV, Sunkist, Highgrove	7.25
Swastika, RIV, Red Ball, Highgrove	5.80
Swastika, grapefruit, halves, Highgrove	4.00
Carmencita, NO, Sunkist, Fullerton	7.90
La Habra, NO, Sunkist, La Habra	8.45
Reliable, NO, Sunkist, La Habra	7.55
Fairmont, NO, standard, La Habra	5.85
Troy, OR, Sunkist, Olive	8.25
Atlas, OR, Sunkist, Olive	7.70
Hector, OR, Red Ball, Olive	6.35
Selects, OR, standard, Olive	5.40
Scepter, OR, Sunkist, Orange	7.95
Rooster, OR, Sunkist, Orange	7.60
William Tell, OR, Sunkist, Orange	8.55
Bowman, OR, Sunkist, Orange	7.75
Robin Hood, OR, Red Ball, Orange	6.95
Lotus, OK, Sunkist, Upland	7.05
Monogram, OK, Red Ball, Upland	5.85
Mansion of Piru, VCE, Sunkist, Piru	7.70
Weaver of Piru, VCE, Red Ball, Piru	6.75
Old Mission, CCC, extra fancy, Fullerton	9.35
Old Mission, CCC, fancy, Fullerton	8.50
Golden Eagle, CCC, choice, Fullerton	7.55
Lady Rowena, CCC, standard, Fullerton	5.95
Blue Goose, AFG, fancy, Glendora	7.30
Sweetest Yet, THP, fancy, Anaheim	7.35
Sweetest Yet, grapefruit, halves, Anaheim	3.50
Tweed, OR, Red Ball, Kathryn	5.70
Tweed, OR, Red Ball, Kathryn	6.10
Serge, OR, orchard run, Kathryn	5.25
Bowman, OR, Sunkist, Orange	7.70
William Tell, OR, Sunkist, Orange	8.90
Bowman, OR, Sunkist, Orange	7.75
Robin Hood, OR, Red Ball, Orange	6.75
Montezuma, WD, Sunkist, Rivera	7.75
Three Star, WD, Sunkist, Whittier	7.75
Two Crown, WD, Red Ball, Whittier	6.85
Mupu, VCE, Sunkist, Santa Paula	7.85
South Mountain, VCE, Red Ball, Santa Paula	6.50
Delicia, NO, Sunkist, Anaheim	7.90
Sonia, NO, standard, Anaheim	4.80
Golden Rule, RIV, Sunkist, Riverside	7.10
Crystal, RIV, Red Ball, Riverside	5.45
LEMONS	
Tartan, Q, Sunkist, Corona	11.95
Kiltie, Q, Red Ball, Corona	11.60
Domestic, Q, standard, Corona	11.10
Tartan, Q, Sunkist, Corona	11.35
Kiltie, Q, Red Ball, Corona	10.95
Domestic, Q, standard, Corona	10.20
LCo Selected, VC, Sunkist, Limco	11.50
LCo Loma, VC, Red Ball, Limco	11.20
Power, VCE, Sunkist, Lemon Station	11.95
Ventura, VCE, Red Ball, Lemon Station	11.80
Trail, DM, Sunkist, Lamanda Park	11.75
Canyon, DM, Red Ball, Lamanda Park	11.30
Refreshing, DM, standard, Lamanda Park	10.30

CHICAGO—Oranges easier, lower; grapefruit stronger, higher, fair demand; lemons higher. Carlot sales: Nine cars oranges, six cars lemons.

VALENCIAS	
Veritop, WD, Sunkist, Hillgrove	7.30
Red Ridinghood, SD, Sunkist, Charter Oak	7.15
Hesperides, SD, Red Ball, Charter Oak	6.25
Garden Grove, OR, Sunkist, Garden Grove	6.95
Spanish Bayonet, OK, extra choice, Ontario	6.30
Old Baldy, OK, Sunkist, Upland	7.05
Invader, OK, Red Ball, Upland	6.30
Paul Neyron, seedless grapefruit, La Verne	5.05
La Verne Beauties, LAV, Sunkist, La Verne	7.95
Paul Neyron, LAV, Sunkist, La Verne	7.40
Defiance, ST, Sunkist, Downey	7.65
Condor, ST, Red Ball, Downey	6.85
Mupu, VCE, Sunkist, Santa Paula	8.05
Sunflower, MOD, Pure Gold, Olive	7.05
LEMONS	
Bridal Veil, VC, Sunkist, Limco	10.20
White Cross, VC, Red Ball, Limco	9.70
Oxnard, VCE, Sunkist, Hueneme	10.35
Seaside, VCE, Red Ball, Hueneme	10.00
Superba, VCE, Red Ball, Santa Paula	10.30
Wave, VCE, standard, Santa Paula	9.50
Stock, VCE, standard, Santa Paula	9.40
Sespe, VCE, Sunkist, Fillmore	10.15
Alamo, VCE, Red Ball, Fillmore	9.60
Glendora, GF, Sunkist, Glendora	10.25
Goodwill, GF, Red Ball, Glendora	9.90
Bear, OK, Sunkist, Upland	10.45

DETROIT—Valencias and lemons lower. Carlot sales: Five cars oranges, five cars lemons.

VALENCIAS	
Advance, OR, Sunkist, Tustin	7.55
Martha Washington, OR, Red Ball, Tustin	5.50
Golden Glen, VCE, orchard run, Santa Paula	5.85
Red Stripe, grapefruit, Santa Paula	5.15
Oxnard, VCE, Sunkist, Camarillo	7.35
Seaside, VCE, Red Ball, Camarillo	6.10
Robin Hood, OR, Red Ball, Orange	6.10
Alamo, VCE, Red Ball, Fillmore	5.60
Oriole, VCE, standard, Fillmore	5.05
LEMONS	
Paul Neyron, LAV, Sunkist, La Verne	8.90
Fuchsia, LAV, Red Ball, La Verne	8.10
Pet, SD, Sunkist, San Dimas	9.90
Bear, OK, Sunkist, Upland	10.00
LCo Selected, VC, Sunkist, Limco	10.30
LCo Loma, VC, Red Ball, Limco	9.60
Cub, OK, Red Ball, Upland	8.95

ST. LOUIS—Best oranges slightly higher, balance unchanged; fancy lemons lower, others unchanged. Carlot sales: Two cars oranges, five cars lemons.

VALENCIAS	
Quail, OK, Sunkist, Cucamonga	7.50
Big Horn, OK, Red Ball, Cucamonga	5.50
Wisteria, LAV, Sunkist, La Verne	6.15
Fuchsia, LAV, Red Ball, La Verne	5.60
LEMONS	
Moose, OK, Sunkist, Upland	8.25
Pronghorn, OK, Red Ball, Upland	7.65
Excellent, VCE, Sunkist, Santa Paula	9.50
Service, NO, extra choice, La Habra	7.85
Fairmont, NO, Red Ball, La Habra	7.65
Service, NO, extra choice, La Habra	8.05
Fairmont, NO, Red Ball, La Habra	7.85
Superba, VCE, Red Ball, Santa Paula	8.45
Wave, VCE, standard, Santa Paula	7.45
Stock, VCE, standard, Santa Paula	7.30

PERMITS ISSUED

The following permits have been granted by F. G. Athearn, Commissioner of Corporations:

Happy Hour Investment Company, Ltd. Miniature golf courses. Directors: Adolph H. Sherman, Edgar L. Pegg, O. G. Miller, William D. Walker and Murray Deaton. Capital, 5000 class A and 5000 class B common, no par value. Permitted to issue all.

Topper, Knewbow Company, Ltd., To manufacture wearing apparel. Directors: Abram Yellen, Al Becker, Frank La Scala, William Knewbow and Lester W. Roth. Capital, 10,000 shares preferred and 10,000 shares common, no par value. Permitted to issue 6005 shares common and 5000 shares preferred.

J. J. Sugarman Company, Ltd. Merchandising. Directors: J. J. Sugarman, N. N. Sugarman, F. T. Babson, Ingall W. Bull and Douglas C. McClure. Capital 30,000 shares, par value $10. Permitted to issue 21,805 shares.

Palisades Publishing Company, Ltd. Newspaper publishing. Directors: J. C. Barthel, George Geiger and B. Brodsky. Capital, 10,000 shares, par value $10. Permitted to issue 3490 shares.

Equipment & Control Company, Inc. To manufacture electrical equipment. Directors: Rea P. Brackett, George W. Olmsted, Elgin R. Parker. Capital, 450 shares, par value $50. Permitted to issue 3 shares.

Ganso Bravo Rancho, Ltd. To acquire real property. Directors, E. G. Ragatz, Earl W. Gard, W. E. Fortney, C. C. Bohnhoff and Leslie L. Heap. Capital, 100 shares, no par value. Permitted to issue 25 shares.

United Suit Case & Bag Manufacturing Company, Ltd. To manufacture leather goods. Directors: Morris Shapiro, William Pepper, Louis Shuls. Capital, 3000 shares, par value $25. Permitted to issue all.

Rite-Lube Distributors Ltd. Petroleum Products. Directors: J. E. Hurley, S. P. Kennedy, B. Leonard and M. C. Axman. Capital, 750 shares, par value $100. Permitted to issue 6 shares.

International Certified Products Inc., Ltd. Merchandising. Directors: Milton V. Baracik, Ruth S. Baracik, C. Solomon, A. Loccke and E. Burd. Capital, 100 shares, par value $100. Permitted to issue 100 shares.

Richard Holding Corporation, Ltd. Real estate. Directors, M. Schneirow, I. Schneirow and J. N. Eisner. Capital, 100 shares, no par value. Permitted to issue all.

Imperial Syndicate Inc. Real estate. Directors: S. J. Champion Jr., B. E. Kelly and Charles O. Hewins. Capital, 250 shares, par value $100. Permitted to issue 150 shares.

Newport Packing Corporation, Ltd. Fish canning. Directors: W. I. Turck, Myrtle I. Pickes and Fred Giofert. Capital, 5000 shares, par value $20. Permitted to issue 2135 shares.

Arroya Vista Golf Course, Ltd. Miniature golf course. Directors: Albert Wallerstein, L. D. Custer and J. A. Walker. Capital, 1000 shares, no par value. Permitted to issue all.

Eagle Canyon Oil Company, Ltd. To hold real property. Directors: H. S. Dumke, H. E. Ransford, O. M. Ryf. Capital, 20,000 shares, no par value. Permitted to issue 3 shares.

Bakeries of America, Inc., Ltd. Groceries and bakery products. Directors: Clive W. Johnson, E. J. Atkins, Harriet Reynolds, J. G. Cameron and E. Jeanette Gromish. Capital, 100,000 preference and 500,000 common shares, no par value. Permitted to issue 21,016 common.

POULTRY PRICES

No. 1	—Hens, Leghorns, under 3¼ lbs., each	.13
No. 2	—Hens, Leghorns, 3¼ to 4 lbs. each	.15
No. 3	—Hens, Leghorns, 4 lbs. and up each	.15
No. 4	—Hens, colored, 4 lbs. and up, each	.26
No. 5	—Broilers, 1 to 1½ lbs. each	.22
No. 6	—Broilers, over 1½ to 2¼ lbs., each	.20
No. 7	—Fryers, Leghorns, 2¼ to 3 lbs. each	.16
No. 8	—Fryers, colored, 2¼ to 3 lbs., each	.28
No. 9	—Roasters, soft bone, 3 lbs. and up, each	.28
No. 10	—Stags	.15
No. 11	—Old roosters	.13
No. 12	—Ducklings, Pekin, 3½ lbs. and up, each	.16
No. 13	—Ducklings, other than Pekin, 3½ lbs. and up, each	.16
No. 14	—Old ducks, 3½ lbs. and up, each	.14
No. 15	—Geese	.12
No. 16	—Young Toms, dressed, 13 lbs. and up, each	.28
No. 17	—Young Toms, dressed, 12 lbs. and up, each	.34
No. 18	—Hen turkeys, 8 lbs. and up, each	.28
No. 19	—Hen turkeys, dressed, 8 lbs. and up, each	.31
No. 20	—Old Tom turkeys	.25
No. 21	—Old Toms, dressed	.30
No. 22	—Small hen turkeys, under 8 lbs., each	.15
No. 23	—Small Tom turkeys, under 13 lbs., each	.15
No. 24	—Squabs	.30
No. 26	—Capons, less than 8 lbs., each	.30
No. 27	—Capons, 8 lbs. and up, each	.35
No. 28	—Rabbits, white, 2½ to 4 lbs., each	.14
No. 29	—Rabbits, red, 2½ to 4 lbs., each	.13
No. 30	—Rabbits, mixed colors, 2½ to 4 lbs.	.12
No. 31	—Rabbits, old	.08

BANK RE-ESTABLISHES MARRIED WOMAN BAN

KANSAS CITY (Mo.) Aug. 7. (AP) The Commercial Trust Company, one of the largest banks here, announced today a return to its prewar employment policy of barring married women from its personnel. Women employees who get married will immediately sever connection with the bank.

LONGSHOREMEN HERE SET MARK

Top Efficiency Rating Given by National Authority

Statement Made on Eve of Port Groups' Meeting

New Sesame Seed Reduction Plant to Open Sunday

BY WAYNE B. CAVE

For cargo handling and general longshoring efficiency the hundreds of home-owning workmen at Los Angeles Harbor hold national honors, according to a recent Federal survey of all major ports in the country. The statement is credited to Dr. Stern of Washington on the eve of annual meetings of marine service bureaus of San Pedro and San Diego at the latter place this morning.

Other commentators attribute the accomplishment to the care in selection of crews, steadiness of employment and to the maintenance of the open shop. Incidentally, the port's longshoremen are said to lead in percentage of home owners, automobile owners and general living and social standards.

Fifty local shipping men will motor to the southern port for the joint sessions today, at which officers will be elected, reports read of the different bureaus, and load-line and other national legislation discussed by Capt. W. J. Petersen of San Francisco, manager of all Pacific Coast bureaus.

The report of Edwin Nichols, local manager, to be read today, will disclose fluctuations in employment with fluctuations in cargo, climbing from 1700 to 1736 and dropping back to 1587, with a tendency to gain apparent now. During the fiscal year just closed 9077 seamen of various classes were signed on ships through the San Pedro office.

Subcommittees report only one complaint requiring wage adjustment and a reduction of accidents through advanced safety measures, there having been only five fatalities during the year.

FACTORY TO ADD TO HARBOR PRODUCTION

A new sesame seed reduction plant, which is expected to stimulate a material movement of the bulk seed from the Near West, as the Orient now is called, will be opened Sunday at the Mormon Island plant of the Copra Oil and Meal Company, a subsidiary of the Los Angeles Soap Company. Five hundred tons of this product came in from the Orient this week as the initial lot to go through the plant, said to have a capacity of twenty tons daily.

The plant will be worked in conjunction with the company's copra presses, which have a capacity of 100 tons daily, and now is in the midst of pressing 3700 tons brought in from the Orient during the week. The concern represents an investment of $225,000.

T. V. McDevitt, installing superintendent, has been transferred uptown as sales manager and executive duties have been divided between Willis Merrill, office manager, and E. N. Dunlap, mill superintendent.

Harbor department plans and specifications for dredging in the West Basin went forward yesterday to dredging concerns, preparatory to opening bids the 20th inst. The job calls for deepening a strip 2209 feet long and 100 wide from its present depth of thirty-one feet to a mean thirty-five, with an allowable two feet overage. It comprises about 121,000 yards of earth, which are to be moved by pipe line one and a half miles to the city's eastern line on Terminal Island. The deepening is preparatory to a new $1,000,000 freight terminal to be erected just north of the Southern Pacific drawbridge on West Basin.

Passengers may be given a chance to break into the talking films on the voyage to Hawaii of Lassco's flagship City of Los Angeles, sailing from here tomorrow noon. At least they will be if extras are needed to augment the multicolor filming of single-reel sound pictures of the islands, for which Brown-Nagel Productions are sending seven film folk on the ship. Ship scenes, island scenics and primitive life will dominate the three short films. The party will return aboard the Lassco liner Calawaii in mid-September.

One hundred passengers are booked to sail from here Monday on the Panama Mail liner Ecuador for Central America and New York. Among them is Miss Jane Littell, writer, of Hollywood.

Blue uniforms and caps will supplant khaki as habiliments of customs officials at Los Angeles Harbor beginning Sunday. Wearing of the khaki is permitted except in handling ships with passengers, when the blues are to be compulsory. It is a discretionary district order. Eleven of the twelve new customs guards have reported for duty, swelling that force at the port to thirty-four. Five additional inspectors are to be appointed this month, giving the port thirty.

John Gabelish's new bait boat Belle Isle has completed minor repairs at Parke & Kibele's following her grounding at Catalina on her trial trip. She is expected to sail for Magdalena Bay, Lower California, next week for yellowfin tuna for the French Sardine Company.

AIR MAIL SCHEDULE

(Mail as early as possible)

Eastbound (day schedule:) Leaves Los Angeles, 7:35 a.m. daily, connecting at Salt Lake City with eastern lines. Arrives Salt Lake City 2:45 p.m., Mountain Time; Chicago, 6 a.m., Central Time; New York City, 6:40 p.m., Eastern Time. (Closing time for eastbound mail: Arcade Station, 6:30 a.m.; airport, 7:35 a.m.; main postoffice and substations, 5:30 a.m.)

Eastbound (night schedule:) Leaves Los Angeles 7 p.m. daily; arrives Salt Lake City 2:45 a.m., Mountain Time; Chicago, 8 p.m., Central Time; New York City, 6:40 a.m., Eastern Time. (Closing time, Arcade Station, 6 p.m.; airport, 7 p.m.; main postoffice and substations, 5 p.m.)

Westbound (day schedule:) Leaves New York City 11 a.m., Eastern Time; Chicago, 8 p.m., Central Time; Salt Lake City, 9:10 a.m., Mountain Time; arrives Los Angeles 5:25 p.m., Pacific Time.

Westbound (night schedule:) Leaves New York City 8 p.m., Eastern Time; Chicago 8 a.m., Central Time; Salt Lake City 9:10 p.m., Mountain Time; arrives Los Angeles 4:15 a.m., Pacific Time.

Coastwise, northbound: Leaves Los Angeles, 11:45 p.m. daily; arrives Bakersfield, 12:40 a.m.; Fresno, 1:45 a.m.; San Francisco, 5:50 a.m.; Medford, Or., 6:45 a.m.; Portland, 9:05 a.m.; Tacoma, 10:25 a.m.; Seattle, 11 a.m. (Closing time for northbound mail: Arcade Station, 10:35 p.m.; air mail boxes, 9 to 10 p.m.)

Coastwise, southbound: Leaves Seattle, 11:45 p.m.; San Francisco, 12:50 p.m.; arrives Los Angeles, 4:50 p.m. Leaves Arcade Station 4:15 p.m.; air field, 5:05 p.m.; arrives San Diego 6:20 p.m.

DAILY CATALINA SERVICE

(Except Sunday)

Leave Berth 185, Wilmington district, 9:30 and 10:10 a.m., 1:15, 3:30 and 6:30 p.m.

Arrive Berth 185, 9:45 a.m., 12:30, 2:15, 6 and 8 p.m.

SUNDAY

Leave Berth 185, 9:30 and 10:10 a.m., 1:15, 3:30 and 6:45 p.m.

Arrive Berth 185, 9:45 a.m., 12:30, 5:30, 6:45 and 10 p.m.

Sun, Moon and Tide

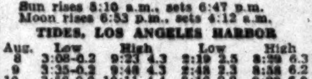

FRIDAY, AUGUST 8

Sun rises 5:10 a.m., sets 6:47 p.m.

Moon rises 6:53 p.m., sets 4:12 a.m.

TIDES, LOS ANGELES HARBOR

Aug.	Low		High		Low		High	
8	3:08	-0.2	9:23	4.3	2:19	2.5	8:29	6.3
9	3:35	-0.2	9:46	4.3	2:48	2.3	8:58	6.2
10	3:58	-0.0	10:11	4.4	3:16	2.2	9:28	6.0
11	4:20	0.3	10:35	4.5	3:50	2.2	9:56	5.7
12	4:39	0.6	10:59	4.6	4:24	2.1	10:27	5.2
13	4:58	1.0	11:23	4.7	5:03	2.1	10:58	4.7
14	5:18	1.4	11:49	4.8	5:54	2.2	11:35	4.1

Note—Tides are given in order of occurrence; first column denoting time and second column height in feet above or below mean low water. Light face type denotes a.m.; black face, p.m.

SHIPPING

PASSENGER SCHEDULE

VESSELS ARRIVING

	Berth
Friday, August 8—	
H. F. Alexander, Seattle via San Francisco, 10:30 a.m.	152
Taranger, San Francisco, 8 a.m.	230E
Knute Nelson, San Francisco, 8 p.m.	166
Yale, San Diego, 2 p.m.	155
Abraham Lincoln, Oslo, via Antwerp, 7 p.m.	90
Hindanger, Rio de Janeiro, 8 p.m.	230E
Saturday, August 9—	
Wapama, San Francisco, 6 a.m.	88
Delftdyk, San Francisco, 8 a.m.	187
Harvard, San Francisco, 10 a.m.	155
Sunday, August 10—	
Admiral Farragut, Portland, via San Francisco, 9 p.m.	154
President Pierce, Orient, via San Francisco, noon	232B
California, San Francisco, 9:30 a.m.	152
Emma Alexander, Ensenada, via San Diego, 4 p.m.	153
Pacific Exporter, Manchester, 8 a.m.	188
Harvard, San Diego, 2 p.m.	155
Yale, San Francisco, 10 a.m.	155

VESSELS SAILING

Friday, August 8—	
Emma Alexander, Ensenada via San Diego, 7 p.m.	153
H. F. Alexander, Seattle via San Francisco, 5 p.m.	152
Taranger, River Plate via Rio De Janeiro, 5 p.m.	230E
Yale, San Diego, 3 p.m.	155
Condor, San Francisco, 5 p.m.	53
Saturday, August 9—	
City of Los Angeles, Honolulu and Hilo, noon	156
Wapama, San Francisco, 7 p.m.	88
Harvard, San Diego, 3 p.m.	155
Glymont, Seattle, via San Francisco, 5 p.m.	160
Hindanger, San Francisco, 5 p.m.	230E
Knute Nelson, Scandinavian ports via London and Hull, 5 p.m.	90
Sunday, August 10—	
Emma Alexander, Seattle, via San Francisco, 9 p.m.	153
Yale, San Diego, 3 p.m.	155
Harvard, San Francisco, 4 p.m.	155
Delftdyk, Liverpool, London, Rotterdam, 5 p.m.	187

VESSELS IN PORT

Midnight, Thursday, August 7

PASSENGER VESSELS	
City of Los Angeles, steamer	156
Condor, steamer	53
Emma Alexander, steamer	153
CARGO VESSELS	
Sorvard, motorship (Nor.)	163
City of Victoria, steamer (Br.)	164
Camina, motorship	96
Golden Tide, steamer	217
Golden Hind, steamer	228D
Alamar, steamer	230B
Silverado, steamer	195
Willmoto, steamer	232A
Panaman, steamer	175
Silverspruce, motorship	241
Vaquero, motorship	194
Sidney M. Hauptman, steamer	178
OIL CARRIERS	
Shabonee, tanker (Br.)	238
Lion, tanker (Nor.)	167
Koyo Maru, tanker (Jap.)	119
La Brea, tanker	241
Tejon, tanker	107
William Isom, tanker	L.B.-41
Oil Pioneer, tanker (Br.)	Anc.
District of Columbia, tanker	L.B.-57
Torres, tanker	L.B.-56
LUMBER CARRIERS	
San Diego, steamer	198
Esther Johnson, steamer	96
Cascade, steamer	74
Anne Hanify, steamer	198
Samoa, steamer	L.B.-42
Missoula, steamer	224
Olympic, steamer	107
W. R. Chamberlin, Jr., steamer	198
Trinidad, steamer	224

LOCATION OF BERTHS

Outer Harbor, 35 to 73.
San Pedro, 74 to 98.
West Basin, 101 to 149.
Wilmington, 150 to 190.
East Basin, 191 to 204.
Terminal Island, 205 to 241.
Long Beach, 41 to 97.

RADIO REPORT

The Radio Corporation of America, in co-operation with the United States Health Service and the Seaman's Institute, will receive requests through the KSE station at Los Angeles Harbor, for medical and surgical services from ships at sea.

LOS ANGELES STATION

Noon, August 6

KATRINA LUCKENBACH, Balboa for Los Angeles, 759 miles south of Los Angeles.

ATLANTIC, Hilo for Balboa, 1944 miles north of Balboa.

SUN, Balboa for Los Angeles, 1261 miles south of Los Angeles.

CALICHE, Tocopilla for Los Angeles, 1005 miles south of Los Angeles.

JULIA LUCKENBACH, Los Angeles for Balboa, 1747 miles north of Balboa.

SAMUEL Q. BROWN, Los Angeles for Balboa, 1110 miles south of Los Angeles.

ILLINOIS, Balboa for Los Angeles, 1392 miles south of Los Angeles.

ARCHER, Los Angeles for Balboa, 1519 miles north of Balboa.

SAN MANUEL, Buenos Aires for Los Angeles, 1930 miles south of Los Angeles.

8 p.m., August 6

DIAMOND HEAD, Honolulu for Los Angeles, 1171 miles west of Los Angeles.

NORTH KING, King Grove for Portland, 372 miles north of Portland.

HERMOSA, Balboa for San Diego, 225 miles south of San Diego.

LEME, Los Angeles for La Libertad, 435 miles south of Los Angeles.

PACIFIC PINE, Los Angeles for Balboa, 2114 miles north of Balboa.

W. S. MILLER, Los Angeles for Manzanillo, 422 miles north of Manzanillo.

PACIFIC EXPORTER, Balboa for Los Angeles, 1080 miles south of Los Angeles.

SAN LUIS MARU, Los Angeles for Yokohama, 20 miles west of Los Angeles.

SALLY MAERSK, Yokohama for Los Angeles, 1050 miles west of Los Angeles.

FOUR WINDS, Catalina for Los Angeles, 5 miles from Catalina.

SAN DIEGO, Los Angeles for Balboa, 1308 miles south of Los Angeles.

HUGUENOT, Los Angeles for Balboa, 1350 miles north of Balboa.

WEST IVIS, Los Angeles for Buenos Aires, 1180 miles south of Los Angeles.

DIXIE ARROW, Balboa for Los Angeles, 968 miles south of Los Angeles.

BETTERTON, Balboa for Los Angeles, 1432 miles north of Balboa.

R. J. HANNA, Balboa for Los Angeles, 1426 miles south of Los Angeles.

CITY OF PANAMA, Manzanillo for Acapulco, 100 miles north of Acapulco.

Noon, August 7

KATRINA LUCKENBACH, Balboa for Los Angeles, 446 miles south of Los Angeles.

CLYDE FIELD, Balboa for Los Angeles, 600 miles south of Los Angeles.

BRITISH GOVERNOR, Balboa for Los Angeles, 340 miles south of Los Angeles.

LARRY DOHENY, Los Angeles for Honolulu, 405 miles west of Los Angeles.

S. A. PERKINS, Los Angeles for Balboa, 403 miles south of Los Angeles.

MONDELTA, San Francisco for Balboa, 2777 miles north of Balboa.

PENNMAR, Los Angeles for Balboa, 254 miles south of Los Angeles.

STEEL AGE, Balboa for Los Angeles, 349 miles south of Los Angeles.

ABRAHAM LINCOLN, Balboa for Los Angeles, 440 miles south of Los Angeles.

8 p.m., August 7

GLYMONT, Los Angeles for San Diego, 40 miles north of San Diego.

SAN PEDRO, Los Angeles for San Francisco, 32 miles north of Los Angeles.

DOROTHY WINTERMOTE, Oakland for Los Angeles, 132 miles north of Los Angeles.

PORTLAND, Los Angeles for San Francisco, 45 miles north of Los Angeles.

LAKE FRANCES, San Francisco for Los Angeles, 77 miles north of Los Angeles.

S. C. T. DODD, Los Angeles for Balboa, 2085 miles north of Balboa.

VOCO, Los Angeles for Estero Bay, 50 miles north of Los Angeles.

NORA, Los Angeles for Iquique, 390 miles south of Los Angeles.

KEKOSKEE, Los Angeles for Seattle, 1075 miles south of Seattle.

SAN FRANCISCO STATION

8 p.m., August 7

CAPT. A. F. LUCAS, Portland for Los Angeles, 250 miles from Los Angeles.

RICHMOND, San Francisco for Los Angeles, 231 miles from Los Angeles.

DODD, Los Angeles for Balboa, 2085 miles from Balboa.

EL SEGUNDO, Eureka for for El Segundo, 487 miles from El Segundo.

K. R. KINGSBURY, Seattle for Los Angeles, 575 miles from Los Angeles.

J. A. MOFFETT, Los Angeles for Ketchikan, 257 miles south of Ketchikan.

LAKE GORIN, Seattle for Los Angeles, 498 miles from Los Angeles.

DEROCHE, Aberdeen for Los Angeles, 581 miles from Los Angeles.

EMIDIO, Los Angeles for Richmond Beach, 396 miles from Los Angeles.

ALBERTOLITE, Vancouver for Los Angeles, 590 miles from Los Angeles.

MALAYAN PRINCE, Balboa for Los Angeles, 1861 miles southeast of Los Angeles.

MONTEBELLO, Los Angeles for Balboa, 887 miles from Balboa.

SAN DIEGO, Los Angeles for Balboa, 1546 miles southeast of Los Angeles.

HUGUENOT, Los Angeles for Balboa, 1106 miles from Balboa.

PARRAKOOLA, Swansea for Los Angeles, 52 miles west of Balboa.

R. J. HANNA, Balboa for Los Angeles, 1117 miles southeast of Los Angeles.

SVEADROTT, Antofagasta for Los Angeles, 1700 miles south of Puntarenas.

SEA RANGER, towing log raft, Astoria for San Diego, 207 miles from San Diego.

The Mackay Radio and Telegraph Company, in co-operation with the Los Angeles Receiving Hospital staff, will receive requests for medical and surgical services from ships' crews and vessels at sea through KOK station at Los Angeles Harbor.

LOS ANGELES STATION

Noon, August 7

SILDRA, Rosario for San Francisco, 613 miles south of San Francisco.

8 p.m., August 7

EMMA R. S., at Magdalena Bay.

JOHN G. KIRKPATRICK, Los Angeles for San Francisco, 340 miles south of San Francisco.

NABESNA, Los Angeles for San Diego, 35 miles south of Los Angeles.

ATLANTIC, San Diego for fishing banks, 160 miles south of San Diego.

PATRIA, at San Quintin Bay.

SAN DOMINGO, San Diego for Los Angeles, 64 miles south of Los Angeles.

LAKE MIRAFLORES, San Francisco for Los Angeles, 112 miles north of Los Angeles.

ARRIVALS AND DEPARTURES

Compiled by Marine Exchange

ARRIVED, THURSDAY, AUGUST 7

Ship	Time	For	Operator
CHESTER SUN, tanker	3:00 a.m.	Philadelphia	Sun Oil Co.
ESTHER JOHNSON, steamer	3:55 a.m.	Aberdeen-S. F.	A. B. Johnson Lbr. Co.
NABESNA, steamer	4:20 a.m.	Portland-S. F.	McCormick S.S. Co.
SIDNEY M. HAUPTMAN, ss.	5:55 a.m.	Philadelphia	Munson-McCormick Line
STAR & CRESCENT BARGE, tk.	6:20 a.m.	San Diego	Star & Crescent Tr. Co.
SIAM, motorship (Dan.)	6:45 a.m.	San Francisco	East Asiatic Co.
HUMBOLDT, steamer	6:55 a.m.	San Francisco	L. A. & S. F. Nav. Co.
YALE, steamer	9:30 a.m.	San Francisco	Los Angeles S.S. Co.
OIL PIONEER, tanker (Br.)	9:30 a.m.	Shanghai	Acc. Richfield Oil Co.
SHABONEE, tanker (Br.)	12:05 p.m.	Shanghai	Standard Transp. Co.
HARVARD, steamer	1:30 p.m.	San Diego	Los Angeles S.S. Co.
CONDOR, steamer	4:10 p.m.	Salaverry	W. R. Grace & Co.
EMMA ALEXANDER, steamer	3:15 p.m.	Seattle-S. F.	Pacific S.S. Co.
SORVARD, motorship (Nor.)	11:45 p.m.	Kohsichang	Laurits Kloster
CITY OF VICTORIA, ss. (Br.)	10:00 p.m.	Portland	W. R. Smith & Sons
DIST. OF COLUMBIA, tanker	7:20 p.m.	Richmond	Standard Oil Co. of Cal.
TORRES, tanker	11:45 p.m.	Elwood	Richfield Oil Co.
SAN DIEGO, steamer	6:25 p.m.	Victoria	Acc. Lawrence-Phillips Co.

Vessels arriving between 9 p.m. and midnight estimated from radio reports and operators' advices.

SAILED, THURSDAY, AUGUST 7

Ship	Time	For	Operator
LEVANT ARROW, tanker	12:30 a.m.	Manila	Standard Transp. Co.
IBUKISAN MARU, ss. (Jap)	6:30 a.m.	United Kingdom	Mitsui & Co.
SAN PEDRO, steamer	12:15 p.m.	S. F.-Portland	Acc. Christ-Hammond
KEKOSKEE, tanker	1:30 p.m.	Portland	Richfield Oil Co.
VOCO, tanker (Br.)	1:40 p.m.	Estero Bay	Vacuum Oil Co.
YALE, steamer	3:30 p.m.	San Diego	Los Angeles S.S. Co.
HARVARD, steamer	4:30 p.m.	San Francisco	Los Angeles S.S. Co.
PORTLAND, motorship (Ger.)	4:40 p.m.	San Francisco	Hamburg-Amer. Line
GLYMONT, steamer	3:50 p.m.	San Diego	Nelson S.S. Co.
WEST IRA, steamer	10:00 p.m.	San Francisco	Pac. Argentine Line
HUMBOLDT, steamer	7:30 p.m.	San Francisco	L. A. & S. F. Nav. Co.
SIAM, motorship (Dan.)	5:00 p.m.	Hamburg	East Asiatic Co.
FELTRE, motorship	6:00 p.m.	San Francisco	Libera Line
ADMIRAL SCHLEY, steamer	6:25 p.m.	S. F.-Portland	Pacific S.S. Co.
MISSOURIAN, motorship	4:35 p.m.	San Francisco	Amer.-Hawaiian S.S.
SAGE BRUSH, steamer	6:15 p.m.	San Francisco	Shepard Line
NABESNA, steamer	4:40 p.m.	San Diego	McCormick S.S. Co.
CHESTER SUN, tanker	9:15 p.m.	Philadelphia	Sun Oil Co.
JOHN C. KIRKPATRICK, ss.	6:30 p.m.	San Francisco	Andrew F. Mahony
CARLOS, steamer	5:00 p.m.	Grays Harbor	Donovan Lbr. Co.
SOLANO, steamer	11:45 p.m.	San Francisco	Acc. Lawrence-Phillips
ASTORIA, steamer	9:15 p.m.	Eureka	Hammond Lumber Co.
STAR & CRESCENT BARGE	9:15 p.m.	San Diego	Star & Crescent Tr. Co.

Vessels sailing between 9 p.m. and midnight estimated from operators' advices.

TO ARRIVE AND SAIL TODAY

Compiled by Marine Exchange

VESSELS DUE TO ARRIVE, FRIDAY, AUGUST 8

Ship	Berth	From	Operator
H. F. ALEXANDER, steamer	152	Seattle-S.F.	Pacific S.S. Co.
TARANGER, motorship (Nor.)	230E	San Francisco	Westfal-Larsen Co. Line
KNUTE NELSON, motorship (Nor.)	166	San Francisco	Fred Olsen Line
YALE, steamer	155	San Diego	Los Angeles S.S. Co.
HINDANGER, motorship (Nor.)	230E	Rio de Janeiro	Westfal-Larsen Co. Line
ABRAHAM LINCOLN, ms. (Nor.)	90	Antwerp	Fred Olsen Line
STEEL AGE, steamer	190	New York	Isthmian S.S. Lines
DOROTHY WINTERMOTE, steamer	177	Seattle-S.F.	McCormick S.S. Co.
KATRINA LUCKENBACH, steamer	232D	New York	Luckenbach Lines
SILJESTAD, motorship (Nor.)	Anc.	Saigon	Fearnley & Eger
SAN DOMINGO, steamer	174	Norfolk-S.D.	Williams Line
LAKE FRANCES, steamer	228A	Seattle-S.F.	Lewis-Bean Co.
ROBIN HOOD, steamer	189	San Francisco	Isthmian S.S. Lines
LILLIAN LUCKENBACH, steamer	230D	San Francisco	Luckenbach Lines
ADMIRAL FISKE, steamer	154	Portland-S.F.	Pacific S.S. Co.
TEXADA, steamer	119	San Diego	Kingsley Nav. Co.
PATRICIA, motorship (Ger.)	Anc.	Portland	Hamburg-American Line
CAPT. A. F. LUCAS, tanker	98	Portland	Standard Oil Co. of Cal.
LAKE MIRAFLORES, tanker	L.B.-56	San Francisco	Stanley Hiller, Inc.
RICHMOND, tanker	97	Richmond	Standard Oil Co. of Cal.
QUINAULT, steamer	55	Barnett	Acct. Lawrence-Phillips Lbr.
POINT LOMA, steamer	55	Aberdeen	Acct. Lawrence-Phillips Lbr.

VESSELS DUE TO SAIL, FRIDAY, AUGUST 8

Ship	Berth	For	Operator
CONDOR, steamer	53	San Francisco	W. R. Grace & Co.
EMMA ALEXANDER, steamer	153	S.D.-Ensenada	Pacific S.S. Co.
H. F. ALEXANDER, steamer	152	S.F.-Seattle	Pacific S.S. Co.
TARANGER, motorship (Nor.)	230E	Rio de Janeiro	Westfal-Larsen Co. Line
YALE, steamer	155	San Francisco	Los Angeles S.S. Co.
ALAMAR, steamer	230B	San Francisco	Calmar Line
SILVERADO, steamer	177	S.F.-Portland	McCormick S.S. Co.
PANAMAN, steamer	175	New York	Amer.-Hawaiian S.S. Co.
SIDNEY M. HAUPTMAN, steamer	178	San Francisco	Munson-McCormick Line
SORVARD, motorship (Nor.)	163	Cuba	Laurits Kloster
CITY OF VICTORIA, steamer (Br.)	164	London	W. R. Smith & Sons
SILJESTAD, motorship (Nor.)	Anc.	Cuba	Fearnley & Eger
ROBIN HOOD, steamer	189	New York	Isthmian S.S. Lines
SHABONEE, tanker (Br.)	238	Shanghai	Standard Trans. Co.
LION, tanker (Nor.)	167	Land's End	Anglo-Saxon Pet. Corp.
KOYO MARU, tanker (Jap.)	119	Yokohama	Osura Oil Co.
DISTRICT OF COLUMBIA, tanker	L.B.-57	Richmond	Standard Oil Co. of Cal.
CASCADE, steamer	74	Santa Barbara	E. K. Wood Lbr. Co.

ARRIVALS AND CLEARANCES AT PACIFIC PORTS

SAN FRANCISCO, Aug. 7. (AP)—Arrived: Admiral Peoples, 1 a.m., Los Angeles; Steel Inventor, 1:30 a.m., Portland; Golden Dragon, 4:05 a.m., Hongkong; Noyo, 5 a.m., Los Angeles; Caspar, 5:40 a.m., Caspar; San Clemente, 6 a.m., Seattle; Olympic, 6 a.m., Portland; Brookdale, 6:15 a.m., Los Angeles; Admiral Wiley, 6:30 a.m., Seattle; Marsodak, 6:30 a.m., Norfolk; Jacob Luckenbach, 6:30 a.m., Mobile; Daisy, 7 a.m., Monterey; H. F. Alexander, 7:30 a.m., Seattle; Watsonville, 10 a.m., Los Angeles; Ohioan, 10:30 a.m., Astoria; Akagisan Maru, 12:15 p.m., Yokohama; Los Alamos, 1 p.m., Los Angeles; Davenport, 2:32 p.m., Portland; Wapama, 2:40 p.m., Los Angeles; Washington, 6 p.m., Eureka.

Sailed: D. G. Scofield, 7:30 a.m., Los Angeles; American, 1:13 p.m., Portland; Frank G. Drum, 1 p.m., Ventura; Rio Amond, 9:52 a.m., Los Angeles; Carneville, 2:30 p.m., Vancouver; Noyo, 3:35 p.m., Fort Bragg; Stanford, 3:35 p.m., San Antonio; Knute Nelson, 4:33 p.m., Oslo; Deroche, 4:35 p.m., Port San Luis; Dan F. Hanlon, 5:05 p.m., Umpqua River; Lillian Luckenbach, 5:23 p.m., New York; Admiral Peoples, 5:33 p.m., Portland; H. F. Alexander, 5:25 p.m., Los Angeles; Brookings, 5:25 p.m., Los Angeles; Admiral Fiske, 5:45 p.m., Los Angeles; Hawaiian Standard, 5:50 p.m., Crescent City; Rochelle, 5:50 p.m., Vancouver; Tiverton, 6:30 p.m., Portland; Brookdale, 6:30 p.m., Seattle; Watsonville, 6:45 p.m., Portland.

SAN DIEGO, Aug. 7.—Arrived: Texada, 6 a.m., Powell River and way; Saratoga (U.S.S.) 6 a.m., Los Angeles; Lexington (U.S.S.) 6 a.m., Los Angeles; Unalga (U.S.C.G.) 7 a.m., Los Angeles; Moctezuma (Mex.) 7:30 a.m., Los Angeles; San Domingo, noon, Baltimore and Norfolk; Hanley, 8 p.m., Baltimore and New York; Yale, 8 p.m., San Francisco and Los Angeles.

Sailed: Harvard, 9 a.m., Los Angeles and San Francisco; Texada, 5 p.m., Powell River and way; San Domingo, 5 p.m., Seattle and way; Ensenada (Mex.) 5 p.m., Ensenada; Moctezuma (Mex.) 10 p.m., Topolobampo and way.

PORTLAND, Aug. 7.—Arrived: Willsino, 8:15 a.m., Puget Sound; Dorothy Luckenbach, 2:40 p.m., Boston; Wallingford, 4 p.m., Los Angeles; Losmar, 5 p.m., Baltimore.

Sailed: Motorship Pacific Reliance, 6 p.m., Glasgow; West Camargo, 6 p.m., Buenos Aires; Eldorado, 6 p.m., Los Angeles. From Prescott, Kambove, 4:30 p.m., Rotterdam.

TACOMA, Aug. 7.—Arrived: Walter Luckenbach, 6 a.m., Boston; Pacific Oak, 8 a.m., Philadelphia; Castletown, 3 p.m., New York; Schwaben, 6 p.m., Hamburg; Willfaro, 9 p.m., Baltimore.

Sailed: Admiral Moser, 10 a.m., Los Angeles; Griffco, 10:30 a.m., Los Angeles; Peru, 4:30 p.m., Copenhagen; Pacific Oak, 5 p.m., Grays Harbor; Robin Goodfellow, 5 p.m., Baltimore; Walter Luckenbach, 6 p.m., Boston.

ASTORIA (Or.) Aug. 7.—Arrived: Memnon, 12:15 a.m., Chignik.

Sailed: Motorship Charlie Watson, 3 a.m., San Francisco; Tonjin, 8:15 a.m., Los Angeles; motorship H. L. Harper, 1:30 p.m., San Francisco.

PANAMA CANAL, Aug. 6.—Passed, bound east: Lyela, Vancouver for Port Spain; Teno, Callao for New York; Tamiahua, Los Angeles for New York.

Passed, bound west: Eastern Sun, Philadelphia for Los Angeles; Georgian, New York for San Francisco; Jane Christensen, Savannah for Los Angeles; Australia, New York for Los Angeles; San Felipe, Philadelphia for San Diego; Lena Luckenbach, New York for Los Angeles; Washington, Wilmington for Los Angeles.

News of Ships and Sailings at Pacific Ports

SAN FRANCISCO, Aug. 7. (AP)—In command of Capt. Louis Drewsen and with a crew signed here, the Shipping Board motorship West Grama left today for Seattle to load lumber for delivery on the east coast at a rate reported between $8 and $8.50 a thousand feet.

The vessel was chartered by the Merchant Fleet Corporation. Intercoastal Lumber Conference lines have protested this action, pointing to the aggravated lumber situation now obtaining from the North Pacific to the Atlantic seaboard.

The West Grama has been laid up here since March.

Opening of a new office in Tacoma by the American-Hawaiian Steamship Company on September 1, next, was announced at the local offices of the line today. H. L. McElhaney, formerly with the Williams Steamship Company, has been appointed district manager at Tacoma, the announcement says.

Steamers of the American-Hawaiian Line will continue to berth at the Baker dock, with the Baker Dock Company remaining the company's terminal agents.

SEATTLE, Aug. 7.—Bookings of wheat, principally loading in Vancouver for the United Kingdom and the continent, reached a total of approximately 50,000 tons, Seattle operators said today.

While operators named Seattle and Portland as optional loading places for some ships, most of the loading is scheduled for Vancouver.

One of the largest silk cargoes from the Orient in 1930 will be landed here when the Osaka Shosen Kaisha liner Arabia Maru docks. Dispatches from Yokohama today say the ship is carrying 3800 bales of raw silk and five tons of silk goods. Shippers say the silk total is more than twice the average brought in so far this year.

PORTLAND (Or.) Aug. 7.—Phillip H. Carroll, executive secretary of the Commission of Public Docks, announced today all available space in the refrigerator warehouse of terminal No. 4 has been assigned for storage of apples awaiting shipment this season. Considerable space return next week to finish loading outstorage warehouse, he said.

Representatives of steamship lines report the booking of some space for apple exports to the United Kingdom. Fresh pears also will begin to move soon.

TACOMA (Wash.) Aug. 7.—More than 1300 tons of pulp was loaded aboard the intercoastal carriers Walter Luckenbach and Pacific Oak here today. The latter, a Dimon liner, loaded 300,000 feet of lumber, shifted to Grays Harbor and will return next week to finish loading outbound. The Luckenbach liner Walter Luckenbach sailed for New York.

The appointment of the McCormick Steamship Company as terminal agents at Tacoma and Olympia for the Reardon-Smith Line was announced here Thursday by Ira J. Diem, Pacific Northwest representative of the British line. The first vessel to arrive under the new arrangement will be the Leeds City next Thursday.

NAVAL ORDERS

WASHINGTON, Aug. 7. (Exclusive)—Navy orders issued today follow:

Lieut. F. F. Ferris to U.S.S. Chester.
Lieut. W. L. Peterson to air squadron, battle fleet.
Lieut. J. L. Welch to Naval Academy.
Lieut. L. E. Gilje to Mare Island, Cal.
Lieut. G. B. Ridout to U.S.S. Texas.
Lieut. W. C. Colbert to U.S.S. Procyon.

PHILATELISTS ELECT OHIOAN

WORCESTER (Mass.) Aug. 7. (AP) The Society of Philatelic Americans, composed of stamp collectors, in its annual convention today, elected Dr. H. P. McGay of Cleveland president.

TRANS-PACIFIC MAIL

Following schedule of sailing is provided by the Los Angeles Postoffice:

August 9, from Los Angeles. Mail for Hawaii.

August 9, from Los Angeles. Specially addressed correspondence for Mexico, Central America and South America.

August 10, from Los Angeles. Mail for Panama, Canal Zone, Peru, Bolivia, Chile, Ecuador, Cacus and Narino, Colombia.

August 11, from San Francisco. Mail for China, Japan, Korea.

August 11, from Los Angeles. Mail for Republic of El Salvador, west coast of Guatemala, west coast of Nicaragua, Cacus and Narino, Colombia.

For connections at Seattle mail must leave Los Angeles the second day prior to date of sailing, not later than 7:10 a.m.

To connect at San Pedro for the Hawaiian Islands every other Saturday mail must leave Los Angeles at 2:30 a.m. on Saturday.

Note: To connect at San Francisco mail must leave Los Angeles on dispatch made not later than 8:30 p.m. the day prior to date of sailing.

BAY BRIDGE MAY DIVIDE AT ISLAND

Hoover-Young Commission Report Findings Which Call for Two Spans

SAN FRANCISCO, Aug. 7. (Exclusive)—Recommendations of the Hoover-Young bay bridge commission made public by the Governor today, confirm the expectation that the site considered best is from Rincon Hill, San Francisco, to Goat Island, in the bay, from there to Oakland along approximately the same line as the Key route ferry terminal and electric line. In effect, this means two bridges; one section to Goat Island and another from Goat Island to Oakland, connected by a right of way across Goat Island, authority for which must be obtained from the Navy Department.

The commission recommendation is for not less than six lanes for vehicular traffic and not less than five others for street railway and truck traffic. There are not to be more than four main spans between San Francisco and Goat Island, with clearances of not less than 1750 feet horizontally and vertical clearances on the two center spans of not less than 214 feet above maximum high water. A minimum of 180 feet above high water is provided at the San Francisco pierhead.

The width of the center spans is enough to accommodate the nine largest vessels in the world abreast.

DELAY SEEN FOR WORLD COURT VOTE

Only Thirteen Members of League Have Approved Entry of United States

GENEVA, Aug. 7. (AP)—It now seems practically impossible that the protocol for the adhesion of the United States to the Permanent Court of International Justice will become effective during the next annual session of the League of Nations Assembly in September.

So far only thirteen of the fifty-six states members of the League have given their final approval to this instrument, which was prepared by international jurists in collaboration with Elihu Root, American legal expert.

The fact the United States government has not ratified this protocol is believed at Geneva to be responsible for delays in ratification by many League members. The protocol embodies provisions which were understood to be acceptable to the American Senate. Another year's passage before the United States is welcomed to membership in the World Court now is regarded as inevitable.

The states which have ratified the agreement for the United States membership in the court are South Africa, Austria, Denmark, Great Britain, India, New Zealand, Norway, Poland, Portugal, Siam, Spain, Sweden and Switzerland.

Dead Boy Named Champion Sitter

LEXINGTON (Ky.) Aug. 7. (AP)—Nelson McIntosh, 16-year-old Ashland (Ky.) tree sitter who fell to his death yesterday after remaining in his tree for 496 hours, has been declared State champion tree-sitter by virtue of the descent of his two chief competitors here today.

Sherod Rouser, 11, abandoned his perch today in honor of McIntosh, saying, "I couldn't take the title away from a boy who is dead." He had been in the air 408 hours.

BOOKMAKER'S SHOP ON WHEELS CONFISCATED

WHITING (Ind.) Aug. 7. (AP)—A bookmaker's shop on wheels, equipped with a low-wave receiving set and complete series of racing charts, has been confiscated. William Schrader, 40 years of age, operator of the "rolling book," was arrested in his automobile as he was accepting bets.

A search was begun for a "bootleg" radio station which police said the gamblers apparently had set up for traveling "bookies" since they have been forced to close down in the Calumet region.

CITY ENGINEER KILLED

DAYTON (Wash.) Aug. 7. (AP)—W. R. Rehorn, Walla Walla City Engineer, was hurt fatally, and Stanley Royster, his assistant, was injured gravely as their automobile slid down a grassy hill and plunged over a 100-foot bluff four miles west of here today.

WHAT'S DOING Today

City Club community singing, clubhouse, 833 South Spring street, noon.

Los Angeles Lions' Club luncheon, Biltmore, noon.

Stanton W. R. C. No. 16, regular meeting, Patriotic Hall, 1816 South Figueroa street, 1 p.m.

Arnama Club meeting, Alexandria, 12:15 p.m.

Altrurian Club ex-Rotarians luncheon, Los Angeles Athletic Club, noon.

Sigma Alpha Epsilon Fraternity luncheon, University Club, noon.

Exchange Club luncheon, Biltmore, noon.

Chamber of Commerce junior regatta, junior membership and civic development sections meeting, committee rooms, Chamber of Commerce Building, 12:15 p.m.

Rotary Club luncheon, Biltmore, noon.

Republican County Central Committee monthly dinner, Hollywood Storage Building, evening.

Los Angeles county postmasters meeting, Inglewood Elks' Club, afternoon.

Symphonies under the Stars, Hollywood Bowl, evening. Bernardino Molinari, conducting.

Art exhibit of oil painting and woodcut prints by Gordon L'Allemand, Los Angeles Museum, all day.

Southwest Museum exhibit, Highland Park, afternoon.

Los Angeles Museum exhibit, Exposition Park, 10 a.m. to 4:30 p.m.

Free permanent California exhibit, State Exposition Building, Exposition Park, 10 a.m. to 4:30 p.m.

Free lawn bowling, Exposition Park, daily after 1 p.m.

Huntington Library and Art Gallery, San Marino. Open to the public by ticket from 1:30 to 4:30 p.m. Tuesdays, Wednesdays, Thursdays, Fridays and Saturdays; also first and third Sundays of each month.

Baseball, Wrigley Field, 8:30 p.m. San Francisco vs. Hollywood.

Boxing, Hollywood Legion Stadium, 8:30 p.m. Midget Wolgast vs. Canto Robleto.

State Societies

Texas State Society election and meeting, 1137 South Hope street, 8 p.m. Program.

Roswell (New Mexico) and vicinity meeting, 1024 South Grand avenue, evening. Program.

"TIMES" THEATER GUIDE

MOTION PICTURES

Bard's, Eighth between Broadway and Hill—"The Border Legion." Richard Arlen and Jack Holt do some plain and fancy shooting and its all swell.

Boulevard, Washington at Vermont—"One Mad Kiss." Reviewed in today's Times.

Carthay Circle, Carthay Center—"Holiday." Reviewed in today's Times.

Chinese, 6925 Hollywood — "Hell's Angels." It took Howard Hughes four years and $4,000,000 to produce the colossus of the air; and it was worth it.

Criterion, 642 South Grand — "Our Blushing Brides." A scintillating fast-moving story of the younger set with a heart throb or two from Joan Crawford.

Egyptian, Hollywood Boulevard—"Good Intentions." A finely made story of the underworld featuring Edmund Lowe.

Figueroa, Figueroa at Santa Barbara—"The Divorcee." Matrimonial problems well handled by Norma Shearer and Robert Montgomery.

Filmarte, 1228 North Vine—"Pamir." Opens tonight.

Forum, Pico at Norton—"Devil's Holiday." An unusual picture with some grand moments. Nancy Carroll.

Loew's State, Broadway at Seventh—"Song O' My Heart." John McCormack's debut is laid in Ireland and many have liked it.

Million Dollar, Broadway at Third—"Shadow of the Law."

Pantages, Hollywood at Vine—"The Unholy Three." Lon Chaney talks with fine voices just for variety. Good.

Paramount, Hill at Sixth—"The Sap From Syracuse." Reviewed in today's Times.

Ritz, Wilshire at La Brea—"With Byrd at the South Pole." A remarkable film of a gallant expedition.

R.K.O., Hill at Eighth—"Hell's Island." Reviewed in today's Times.

R.K.O., Orpheum, Broadway at Ninth—"Dixiana." Bebe Daniels in a musical something of the South and of very uncertain caliber.

Tower, Broadway at Eighth—"Dancing Sweeties." This and that about youth. With Grant Withers and Sue Carol.

United Artists, Bdwy. near 9th—"Raffles." Ronald Coleman is a decided hit in a picture much above par.

Uptown, Western at Tenth—"The Shadow of the Law." A much-discussed picture in which William Powell stars.

Warners' Downtown, Hill at Seventh—"Scarlet Pages." Elsie Ferguson appears to some advantage in an uneven story.

Warners' Hollywood, Hollywood Blvd. at Wilcox—"The Matrimonial Bed." Clever, witty and very entertaining is this French farce with Frank Fay.

Westlake, 638 Alvarado—"The Divorcee."

STAGE

Belasco, Hill at 11th—"Rebound." Ina Claire sparkles in various moods, and the dialogue has bright moments.

El Capitan, Hollyw'd Blvd. nr. Highland "Tea for Three." A triangular view of a modern home becomes entertaining. Tom Moore, Gladys George and Ernest Glendinning.

Hollywood Playhouse, 1733 N. Vine—"Fata Morgana." Elsie Ferguson charms anew in this dramatic tale by Ernest Vadja. Tom Douglas comes near to being a sensation as the boy.

Vine Street, Vine nr. Hollywood—"Oh, Judge." A musical melange somewhat enlivened by Bernard Granville.

One Killed as Auto Runs into Gasoline Pump

MANKATO (Kan.) Aug. 7. (AP)—Gasoline sprayed from a filling station pump into which an automobile had crashed today ignited and burned to death John Meredith of Kansas City, and probably fatally burned three other persons.

Meredith was an occupant of the automobile driven by his nephew, Virgil P. Ryan, personnel director at the Chevrolet assembly plant at Kansas City. Mrs. Ryan and their 6-year-old daughter were the other occupants of the car. All are in a critical condition at a Belleville (Kan.) hospital.

Boston's Radio Curfew Vetoed

BOSTON, Aug. 7. (Exclusive)—Mayor Curley today vetoed the radio curfew bill recently passed by the City Council, as an infringement on personal liberty, which he believes is already over-infringed.

"The operation of law under the ordinance as proposed would constitute a serious infringement on personal liberty, which, in my opinion, is sufficiently restricted," he declared in his message.

The ordinance was to provide that no radio be operated which could be heard a distance of more than fifty feet between the hours of 11 p.m. and 7 a.m.

Duel Challenge for Roosevelt

MANILA, Aug. 8. (Friday) (AP)—Narciso Lapuz, a Filipino, through a press association today challenged Nicholas Roosevelt, recess appointee to the vice-Governorship of the Philippine Islands, to a pistol duel.

THREE SISTERS KILLED IN CROSSING ACCIDENT

PLEASANTVILLE (N. J.) Aug. 7. (AP)—Three women, sisters from Lilly, Pa., were killed at English Creek crossing near here today when their automobile was struck by a Reading Railroad train. They were identified through three Pennsylvania automobile drivers' licenses in the names of Agnes S. Ryan, Helen Cahtraine Ryan and Ursula B. Ryan.

WEATHER REPORT

[Official Report.]

LOCAL OFFICE, U. S. WEATHER BUREAU, Los Angeles, Aug. 7.—[Reported by H. B. Hersey, Meteorologist.] At 5 o'clock a.m. the barometer registered 29.92; at 5 p.m., 29.89. Thermometer for the corresponding hours showed 65 deg. and 74 deg. Relative humidity, 5 a.m., 83 per cent; 5 p.m., 63 per cent. Wind, 5 a.m., south, velocity 4 miles; 5 p.m., south, velocity 6 miles. Temperatures, highest, 80 deg.; lowest, 64 deg. Rainfall for season, none; normal to date, .01 of an inch; last season to date, none. Barometer reduced to sea level.

WEATHER CONDITIONS.—Aug. 7: Light to moderate local showers and thunderstorms have occurred during the past twenty-four hours at some stations in the South Atlantic States and in the lake region, the Middle Ohio Valley, Iowa, Nebraska, New Mexico and Arizona. Temperatures were much above normal this morning in Missouri, Illinois, Iowa, Minnesota, the Dakotas and Montana, but they were near the normal in other portions of the country. In Southern California fair weather continued yesterday with moderate temperature. It was cloudy or foggy this morning at all stations, with temperatures a little above normal. Fair weather will continue in Los Angeles and vicinity Friday, with considerable cloudiness. Gentle variable winds will prevail. Moderate temperatures may be expected.

SUN, MOON AND TIDES.—Los Angeles, Aug. 8: Sun rises 5:09 a.m., sets 6:48 p.m. Moon rises 6:53 p.m., sets 4:12 a.m. Los Angeles Harbor, Aug. 8: High tides, 9:38 a.m. and 8:44 p.m.; low tides, 3:23 a.m. and 2:34 p.m.

LOCAL TEMPERATURES. — Aug. 7: Minimum and maximum temperatures from Southern California points, reported yesterday to the Los Angeles office of the U. S. Weather Bureau, were as follows:

Stations—	Max.	Min.
Imperial	102	81
Mt. Wilson	84	64
Pasadena	90	61
Pomona	87	58
Porterville	92	60
Redlands	92	60
Riverside	95	60
San Bernardino	96	61
Santa Ana	85	63
Santa Barbara	78	60
Sierra Madre	89	62

LOCAL FORECAST

For Los Angeles and vicinity: Fog on coast, partly cloudy in interior, Friday and Saturday; local thunderstorms in high mountain ranges; mild temperature; moderate west to northwest winds on coast.

STATE FORECAST

SAN FRANCISCO, Aug. 7.—Weather forecast:

San Francisco and vicinity: Fair, but with fog Friday and Saturday; mild, fresh wind.

Northern California: Fog on the coast and generally fair and slightly cooler in the interior Friday and Saturday; fresh north and northwest winds offshore.

Sierra Nevada: Cloudy Friday and Saturday, with light local showers and thunderstorms central and southern ranges; mild, gentle, changeable winds.

Sacramento Valley: Fair Friday and Saturday; slightly cooler; gentle south wind.

Santa Clara and Salinas valleys: Fair Friday and Saturday; slightly cooler; gentle northwest wind.

San Joaquin Valley: Fair, but with some cloudiness Friday and Saturday; slightly cooler; gentle northwest wind.

Southern California: Fog on the coast and partly cloudy in the interior Friday and Saturday; local thunderstorms in high mountain ranges; mild; moderate west and northwest winds offshore.

ARIZONA FORECAST

PHOENIX (Ariz.) Aug. 7.—Forecast for Arizona: Friday and Saturday, unsettled, with local thundershowers; little change in temperature.

COLORADO RIVER

YUMA (Ariz.) Aug. 7.—(Exclusive Dispatch from the U. S. Reclamation Service.) Gauge height Colorado River, 20.15 feet. Discharge, Thursday, 16,000 cubic feet. At Grand Canyon, 13.60 feet. Discharge, Thursday, 29,000 cubic feet.

TEMPERATURES

Stations— Conditions, 5 p.m.	Temperatures— Max.	Min.	xPrecipitation.
Boise—Partly cloudy	98	68	0
Boston—Raining	72	64	0
Chicago—Cloudy	84	72	.10
Denver—Raining	82	66	0
Edmonton—Clear	88	52	0
El Paso—Cloudy	76	66	1.08
Eureka—Cloudy	60	54	0
Flagstaff—Raining	74	56	.04
Fresno—Cloudy	100	66	0
Havre—Clear	98	68	0
Helena—Clear	92	60	0
Kamloops—Pt. cloudy	94	58	0
Kansas City—Clear	100	80	0
Lander—Cloudy	86	58	0
Los Angeles—Clear	80	64	0
Modena—Raining	84	62	.01
Needles—Cloudy	94	82	T.
New Orleans—Clear	96	78	0
New York—Clear	86	74	0
North Head—Clear	64	..	0
Oklahoma—Clear	98	72	0
Omaha—Clear	94	70	0
Phoenix—Cloudy	94	74	0
Portland, Or.—Clear	84	60	0
Red Bluff—Partly cloudy	100	68	0
Roseburg—Clear	90	56	0
St. Louis—Clear	102	84	0
St. Paul and Minneapolis—Clear	88	70	0
Sacramento—Clear	94	60	0
Salt Lake City—Raining	90	68	0
San Diego—Cloudy	70	64	0
San Francisco—Pt. cloudy	62	54	0
Santa Fe—Partly cloudy	72	52	.04
Seattle—Clear	78	58	0
Spokane—Partly cloudy	98	60	0
Tonopah—Raining	82	68	0
Tucson—Partly cloudy	80	68	.44
Washington—Cloudy	96	70	0
Winnemucca—Cloudy	86	56	.01
Winnipeg—Cloudy	84	58	0
Yuma—Cloudy	86	82	.02

x—Precipitation, 5 a.m. to 5 p.m.

VITAL RECORD

INTENTION TO MARRY

The following notices of intention to marry were issued yesterday. Name and age given.

ACKERMANN — HOCKBERG. Sidney D. Ackermann, 26; Sylvia H. Hockberg, 20.

ALTMEYER—GATSCHENE. James L. Altmeyer, 23; Evelyn G. Gatschene, 22.

BACHE—TREBAOL. Alexander Bache, 23; Marie A. Trebaol, 21.

BANKS — VAN ORDSTRAND. George W. Banks, 22; Lucille C. Van Ordstrand, 22.

BERRY—TERRY. Jack F. Berry, 24; Mildred M. Terry, 20.

CARLSON—HARLAN. Morenci O. Carlson, 26; Beth Harlan, 22.

CLEMENTS—PRIMM. Richard R. Clements, 23; Gladys A. Primm, 21.

CLOSSON—MEHL. Delbert W. Closson, 25; Ann R. Mehl, 25.

CLOUD—RAMM. Harry H. Cloud, 34; Elsie E. Ramm, 34.

DAVIES — BURNS. Charles F. Davies, 22; Helen M. Burns, 19.

DURK — DELONG. Ralph C. Durk, 34; Roxie V. DeLong, 26.

FAKTOR — SANDERS. Gilbert P. Faktor, 21; Eunice L. Sanders, 25.

FEDER—POST. Harry Feder, 28; Rebecca M. Post, 32.

FICARELLI — BAUER. Domenic Ficarelli, 38; Mary Bauer, 37.

GILMORE—McNEW. Laurence M. Gilmore, 26; Mildred M. McNew, 21.

GLOUNER—TOBEN. Martin Glouner, 22; Dorothy Toben, 21.

GREER — GRIGORIAN. Walter W. Greer, 27; Margaret B. Grigorian, 23.

GULLORD — STRASSER. Everett R. Gullord, 25; Regina Strasser, 26.

GUTIERRE—WILLITTS. Raymond N. Gutierre, 24; Marjorie Y. Willitts, 19.

HAREVICH—STARR. William A. Harevich, Jr., 22; Lillie M. Starr, 19.

HENDERSON—MORRIS. Isaac J. Henderson, 26; Mary M. Morris, 23.

HERRICK—LOMBARD. Luther C. Herrick, 52; Elizabeth B. Lombard, 33.

HOFMANN—HEIM. George Hofmann, 39; Margaret J. Heim, 39.

HOLT — MYERS. Arthur Holt, 29; Ruth Myers, 28.

IBANEZ—ALEXANDER. Alvaro S. Ibanez, 29; Mildred L. Alexander, 24.

JEFFERSON—CAHA. George A. Jefferson, 23; Irene M. Caha, 22.

JONKOWSKE—SCHWENCKERT. John D. Jonkowske, 36; Christine L. Schwenckert, 32.

KELLEY—DANIELS. Eugene R. Kelley, 20; Dorothy C. Daniels, 18.

KIMBALL — JACOBS. Morris H. Kimball, 28; Fridella Jacobs, 24.

KIRBY—VARGAS. Howard W. Kirby, 24; Claudia J. Vargas, 23.

LESPRON — CAJIGAS. Jesus D. Lespron, 34; Elena Cajigas, 20.

LEVITON—EISENBERG. Jack Leviton, 26; Anna Eisenberg, 18.

LINDSEY—SOMERVILLE. Gordon F. Lindsey, 34; Ruby M. Somerville, 33.

LUEVANO — OLGUIN. Salvador Luevano, 24; Maria Olguin, 18.

MATZNER—COOK. Theodore D. Matzner, 22; Nina M. Cook, 17.

MILLER—WOODARD. James T. Miller, 71; Florence L. Woodard, 51.

MOREY—GOULD. Herbert E. Morey, 26; Phyllis M. Gould, 25.

MORGAN—MORGAN. Ralph B. Morgan, 24; Hazel F. Morgan, 25.

NELSON — INGERSOLL. Cecil H. Nelson, 26; Dorothy M. Ingersoll, 18.

NEVILLE—VAUGHN. Dallas I. Neville, 21; Roberta F. Vaughn, 18.

NIELSEN—NIELSEN. Richard Nielsen, 22; Dagmar C. Nielsen, 23.

PARTRIDGE—COULTER. Gerald T. Partridge, 26; Georgia F. Coulter, 23.

PEAKE — FELTS. George W. Peake, 34; Francewa A. Felts, 24.

PENDRY — FLETCHER. Peter V. Pendry, 27; Marjorie L. Fletcher, 24.

PEREZ—MAGDALENO. Atanacio Perez, 32; Jessie Magdaleno, 18.

PFEIL—McLOUTH. Adolph Pfeil, 26; Mary A. McLouth, 25.

POOL — YOUNG. Clarence B. Pool, 21; Freda Young, 21.

PROCHASKA—STOVER. Robert Prochaska, 34; Martha Stover, 30.

RAMSEY—McQUIGG. Ray L. Ramsey, 29; Florence M. McQuigg, 18.

RANDALL — TRAVIS. Joseph L. Randall, 21; Ruth W. Travis, 20.

INTENTION TO MARRY

The following notices of intention to marry were issued yesterday. Name and age given.

REEFER — WATSON. Arthur Reefer, 30; Hattie Watson, 28.

REINMUTH — WEIMAN. Valentine Reinmuth, 50; Kate Weiman, 39.

RESENDEZ — LOPEZ. Ladislao Resendez, 38; Ritae Lopez, 30.

RHOADES—BENSON. Charles D. Rhoades, 22; Florence Benson, 18.

RICE—STEFFAN. Lewis W. Rice, 32; Una M. Steffan, 30.

ROMINE — KOTHE. Earl N. Romine, 44; Sophya N. Kothe, 35.

SHIELDS — ANDREWS. Lloyd H. Shields, 25; Helen Andrews, 22.

SIMPSON — WINTERS. Amos S. Simpson, 24; Lorraine A. Winters, 22.

SITCHLER—HENDRICKS. Willie L. Sitchler, 23; Vera Hendricks, 23.

SPANN—LEWIS. Dewey L. Spann, 22; Myrtle Lewis, 17.

STANTON—BUCHANAN. Roy A. Stanton, 35; Beatrice Buchanan, 40.

STURGESS—LANDES. Edwin E. Sturgess, 31; Dorothea Landes, 22.

TAYLOR—DUMAS. Ira L. Taylor, 26; Oceola P. Dumas, 23.

TERRETT—THORPE. Richards P. Terrett, 57; Jessie Thorpe, 45.

THOMAS—JESSURUN. Dale Thomas, 35; Jean Jessurun, 29.

VALENCIA — AVILA. Louis Valencia, 22; Pilar Avila, 18.

VANDERHOOF—LANDER. Russel S. Vanderhoof, 26; Bernice Lander, 19.

ZARAGOZA — RAMIREZ. Isaac Zaragoza, 27; Bertha Ramirez, 24.

ZUKER—WELNER. Milton Zuker, 25; Dorothy Welner, 18.

BIRTHS

Names, sex, place and date of birth.

AITKEN. Mr. and Mrs. Thomas. Boy. Queen of Angels Hospital. August 3.

ACHESON. Mr. and Mrs. Alfred. Daughter. Methodist Hospital. August 4.

APPEL. Mr. and Mrs. William. Daughter. Cedars of Lebanon Hospital. July 29.

BANNING. Mr. and Mrs. Cloyd. Boy. 2251 Barry street. August 4.

BAY. Mr. and Mrs. Sylvan. Boy. Queen of Angels Hospital. August 3.

BRUNSDEN. Mr. and Mrs. Isaac. Boy. 11324 Hatteras street. July 31.

CHEANEY. Mr. and Mrs. Albert. Daughter. Martha Lee Hospital. August 3.

COLVIN. Mr. and Mrs. Clarence. Boy. 2335 Two Hundred and Fifty-fourth street. July 29.

DRESSNER. Mr. and Mrs. Samuel. Boy. Queen of Angels Hospital. August 5.

ESTRADA. Mr. and Mrs. Manuel. Daughter. 575 Mission Road. August 1.

GARR. Mr. and Mrs. Charles. Daughter. Hollywood C. B. M. Hospital. August 1.

GLASER. Mr. and Mrs. Walter. Boy. Lincoln Hospital. August 3.

HALL. Mr. and Mrs. Howard. Boy. Private Home Hospital. July 30.

HOLLYWOOD. Mr. and Mrs. Roy. Boy. Martha Lee Hospital. August 1.

JACOBSON. Mr. and Mrs. Benjamin. Boys (twins.) Hollywood C. B. M. Hospital. August 3.

KNEZEVICH. Mr. and Mrs. Joseph. Daughter. 460 Eighteenth street. July 25.

KORBER. Mr. and Mrs. George. Daughter. Methodist Hospital. August 3.

LANZO. Mr. and Mrs. Philip. Daughter. Private Home Hospital. July 31.

LEABOW. Mr. and Mrs. Isham. Boy. Queen of Angels Hospital. August 4.

LERAL. Mr. and Mrs. Jack. Boy. Cedars of Lebanon Hospital. August 2.

LYNCH. Mr. and Mrs. Merwin. Daughter. Queen of Angels Hospital. August 4.

McFANE. Mr. and Mrs. John. Boy. Methodist Hospital. August 4.

McKENZIE. Mr. and Mrs. Andrew. Daughter. 712-B West D street. August 5.

MENDELSOHN. Mr. and Mrs. Jack. Daughter. Queen of Angels Hospital. August 4.

MILLER. Mr. and Mrs. Howard. Boy. Hollywood C. B. M. Hospital. August 1.

NEWCOMB. Mr. and Mrs. Edward. Daughter. Hollywood C. B. M. Hospital. July 30.

WHYTE. Mr. and Mrs. Grover. Daughter. Methodist Hospital. August 2.

DIVORCE SUITS FILED

ALVERSON. Alice L. against Lebus.
BLEISTEIN. Marie J. against Clarence A.
BROPHY. Consuelo S. D. against T. H.
CARTER. Anna M. against Jacob P.
CARTMELL. Edith W. against J. V.
CHASE. Laurene C. against Goodwin D.
CLEVELAND. Blanche F. against Joe M.
CROTTS. Laura M. against John L.
DAVIS. Mary D. against Charles W.
DELL. Ida against Henry.
DIEROLF. Louise against Leon W.
FRAMPTON. Ada W. against Ernest N.
FRECHETTE. Howard A. against Laura.
GAINES. Rosa against Robert F.
HUNTER. Anna M. against James A.
JEWELL. Dorothy against William B.
KINTZ. Alma G. against Frank J.
KOEHLER. Anna against Fred.
LEITE. Amy M. against Ernest.
LOPEZ. Concha R. against Cruz H.
McCAUGHAN. Gladys against J. A.
McKINNEY. Fred B. against Bertha.
MORGAN. Aileen F. G. against William M.
ORKOW. Evelyne A. against B. Harrison.
PATTERSON. Alice against Cecil.
RICE. Josephine E. against Edwin S.
ROBINSON. Channing W. against Ida M.
SATTERFIELD. Alvina against Tom.
SOOHOFF. Vera against Inokenty.
SHERMAN. Elda against Edgar.
SHUCK. Clarence against Hazel.
SQUIRES. Velma against Charles A.
STOTERA. Richard P. against Marguerite E. B.
TARTER. Elmer against Adrie.
TAYLOR. Muriel against Stanley.
THOMPSON. Gladys against I. B.
TRIPLETT. Bertha W. against Edgar L.
WALKER. Thomas against Beulah.
WATTS. Della against Stanford A.
WILL. Myrtle against Roy A.
WILSON. Katherine L. against John L.
WRIGHT. Trenna B. against Charles O.

DIVORCE DECREES GRANTED

BATES. Isabel M. from William H.
BENEDICT. Pauline from Cecil.
BRUSH. U. from Charles.
BUTTON. Jeannette C. from A. Ronald.
CHRISTENSEN. Nellie from Jack N.
COLEMAN. Clarence B. from Theresa O.
DAVIS. Ada B. from Harry R.
FISHER. Vivian B. from Leonard F.
GORDON. Rebecca from Louis.
GUEST. Mary E. from Richard.
HALLENBACK. Hattie E. from Fred S.
HANEY. Betty M. from George W.
HICKS. Muriel from Ivan F.
HUGHES. Edith M. from William D.
JONES. Nora from Alden L.
KALUZOK. Cora L. from Henry.
KRUSE. T. H. from Helen F.
LEFFINGWELL. Charles W. from Martha B.
MARCEAU. Ernestine E. from Edward M.
MORIARTY. Margaret from Edward.
MOSS. Margie M. from James E.
MYERS. Mary A. from John H.
PATHE. Margaret from Bruce L.
PHILIPS. Thomas from Bernice.
RICOY. Agripina from Miguel.
SCOTT. Concha from Joe.
SMITH. A. E. from Verna J.
STEPHENS. Marion E. from Edwin B.
TATE. Vera R. from William M.
THOMAS. Dagna from Harry L.
UYEHARA. Toshi from Shigehiro.
VANDLING. Velse M. from Theodore V. S.
VAUGHN. Mae from John R.
WAGNER. Mrs. Viola from Walter F.
WILLIAMS. Edna E. from George B.
WINTERTON. Glen E. from Mary L.

NATURALIZATION PETITIONS

Petitions for naturalization, with name, nationality and residence given, have been filed with the United States District Court, as follows:

Nettie Uhlir, 705 East Thirty-eighth street, Los Angeles, Cal.; Czecho-Slovakia.

Jacob John Walker, 407 South Kenmore avenue, Los Angeles, Cal.; Great Britain.

Martha Walker, 407 South Kenmore avenue, Los Angeles, Cal.; Great Britain.

Otto Eichenlaub, 426¾ East Twenty-ninth street, Los Angeles, Cal.; Germany.

Pietro Dorato, 3021½ Chaucer street, Los Angeles, Cal.; Italy.

David Swancoat, 1344½ East Seventy-sixth street, Los Angeles, Cal.; Great Britain.

Vicko Cukrov, 658 West Seventeenth street, San Pedro, Cal.; Serbia, Croatia and Slovenia.

Henry Francis Jenkins, 4537 Amber Place, Los Angeles, Cal.; Great Britain.

Visko Reskusich, 283 Eleventh street, San Pedro, Cal.; Serbia, Croatia and Slovenia.

Theodore Hewitson, 2165 West Twenty-seventh street, Los Angeles, Cal.; Great Britain.

George Ivanoff, 2028 Gower street, Los Angeles, Cal.; Russia.

Bozo Kalinich, 735 San Julian street, Los Angeles, Cal.; Serbia, Croatia and Slovenia.

Emma Pfeiffer, 331 South Humphreys avenue, Los Angeles, Cal.; Switzerland.

OFFICIAL DEATH LIST

Name and place of death—	Age.	Date.
ARAKI, Yoshitaro. Los Angeles	53	Aug. 6
AYALA, Jesus. Los Angeles	24	Aug. 6
BABIGIAN, Harutune. Los Angeles	88	Aug. 4
BAXTER, Don. Los Angeles	35	Aug. 2
BLAIKIE, Edith. Los Angeles	45	Aug. 5
CAPRINI, Teresa. Los Angeles	70	Aug. 6
CARLILE, Earl. Los Angeles	50	Aug. 4
DANSON, Samuel. Los Angeles	77	Aug. 5
GLASER, Herman. Los Angeles	80	Aug. 4
GREY, Clarence. Los Angeles	62	Aug. 2
GUZZATTA, Tony. Los Angeles	98	Aug. 7
HAWKINS, Anna. Los Angeles	59	Aug. 6
HEMSTEDT, George. Los Angeles	73	Aug. 5
HYPSE, Elvera. Los Angeles	29	Aug. 6
JACOBS, Louis. Los Angeles	35	Aug. 5
JOHNSON, Sadie. Los Angeles	85	Aug. 3
JONES, Charles. Los Angeles	44	Aug. 5
JONES, Frank. Los Angeles	60	Aug. 5
LARSEN, Elizabeth. Los Angeles	42	Aug. 5
LISTON, Amanda. Los Angeles	62	Aug. 6
MARVIN, Elizabeth. Los Angeles	71	Aug. 6
MELEK, John. Los Angeles	50	Aug. 6
MILLER, John. Los Angeles	73	Aug. 3
NELSON, Edward. Los Angeles	57	Aug. 5
PLATT, John. Los Angeles	72	Aug. 5

DEATHS

With Funeral Announcements.

ANDREWS. At 7223 Franklin avenue, August 7, Charles B. Andrews, husband of Mary Allen Andrews, father of Mrs. William A. Faris, Mrs. W. H. B. Kilner and Jessie B. Andrews, brother of Henry A. Andrews of Yorkshire, Eng.
Funeral services at Hollywood Cemetery chapel Saturday at 3 o'clock. Bresee Brothers, directors.

ARGENT. George E. Argent, devoted husband of Anna Argent and loving father of Lena and George T. Argent.
Services Saturday at 1 p.m. from the parlors of L. F. Utter Co., 4254 South Broadway. Interment, San Bernardino, Cal.

DEATHS

With Funeral Announcements.

BARKER. Services for Charles J. Barker will be held today at 10:30 a.m. from St. John's Church, West Sixtieth street at Victoria avenue. Hammond & Mispagel, 3517 West Gage avenue (formerly Hyde Park Boulevard,) in charge. Interment, Calvary Cemetery.

BLUMER. Of 5312 Candace Place, Eagle Rock, Richard Thacher Blumer, aged 17 years, beloved son of Mr. and Mrs. Philip W. Blumer; brother of Jack Blumer and grandson of Mrs. Anna C. McConnell of Yucaipa, Cal.
Memorial services at the Grand View Cemetery chapel Saturday at 10 a.m. Cresse's, Eagle Rock, directors.

BOCKHEIM. The funeral of Julia M. Bockheim will be held from The White Co., 664 West Washington street, today at 7:30 a.m. Requiem mass at St. Agnes Church at 8 o'clock.

BRADLEY. At 145 South Avenue 52, Mrs. Jennie Bradley.
Memorial services at Cresse's, Highland Park, Saturday at 1 p.m.

BRIGHT. John H. Bright, beloved husband of Mrs. Velma Bright.
Remains at the chapel of Ivy H. Overholtzer, 1719 South Flower street. Funeral services will be held in Angeles Abbey Chapel Saturday, August 9, at 3 p.m.

CAPRINI. August 6, Teresa Caprini, loving mother of Frank J., William L., Alex A. and George N. Caprini, Mrs. Angie Ricciardi, Mrs. Millie Lee and Mrs. Carrie Gonne.
Funeral Saturday, August 9, at 8:15 a.m., at the chapel of Cunningham & O'Connor, 1031 South Grand avenue. Requiem mass at the Church of the Holy Name at 9 a.m.

CARR. The funeral services of Miss Mary Carr will be held today at 10 a.m. from St. Joseph's Church, corner Twelfth and Los Angeles streets. Interment, Calvary Cemetery. W. A. Brown, funeral director.

COHN. Lewis B. Cohn, late of 849C South Catalina street, loving son of Mr. and Mrs. L. B. Cohn.
Services today at 3 p.m. at 1201 South Hope street. Malinow & Simons, funeral directors, in charge.

DANIELSON. Services for Dr. Samuel P. Danielson today at 4 p.m. from Pierce Brothers' chapel.

DISMUKES. At his home, 1504 West Eighth street, Santa Ana, August 6, 1930, Joseph Dismukes, aged 63 years.
Funeral services will be held today at 2 p.m. at Smith & Tuthill's chapel, Santa Ana. Interment, Evergreen Cemetery, Los Angeles, at 4:15 p.m.

FOLEY. Services for Edward G. Foley today at 10 a.m. from Ruppe Mortuary.

FRANCIS. August 5, Mrs. A. Elizabeth Francis, beloved mother of Mrs. Leola Leonard, Walter V. Shultz, Christie A. Shultz and Emery I. Shultz.
Services Saturday, August 9, at 2 p.m. from Pierce Brothers chapel. Interment, Inglewood Park Cemetery.

GILL. August 6, Charles W. Gill, late of 1259 South San Fernando Road, Glendale, beloved father of Betty and F. Wesley Gill and brother of Ernest Gill of San Francisco.
Funeral services Saturday, August 9, at 2 p.m. at chapel of L. G. Scovern Co., 828 South Brand Boulevard, Glendale.

GRACE. August 6, Dr. F. C. Grace of 6915 Hawthorne avenue, beloved father of Nancy and G. B. Grace.
Remains will be forwarded Friday, August 8, to Davenport, Iowa, for interment. W. M. Strother, funeral director.

HANSEN. Harry O. Hansen, beloved husband of Bertha Hansen.
Funeral services Saturday at 2 p.m. in the chapel of Clark P. & Alice Mead, 939 West Washington street.

HARTGROVE. Services for Erma Hartgrove will be held today at 2 p.m. from the chapel of Graham & Isbell, 915 West Washington street.

HAWKINS. The funeral of Anna M. Hawkins will be held from The White Co., 664 West Washington street, today at 8:30 a.m. Requiem mass at St. Vibiana's Church at 9 o'clock.

HERRIN. Ruth L. Herrin.
Remains at the chapel of W. A. Brown, 1815 South Flower street.

HYPSE. Services for Elvera Hypse will be held today at 3:30 p.m. at the Anglica Lutheran Church, Fourteenth and Burlington street. Norquist & Anderson, directors.

JONES. The funeral services of W. C. Jones will be held today at 10 a.m. from the chapel of W. A. Brown, 1815 South Flower street.

KIRBY. Annie E. Kirby of 9819 Regent street, Palms, mother of Bessie H. Bowles, Daisy E. Teal and Charlotte Ritter.
Funeral services Friday at 2 p.m. from the Mendenhall Funeral Home, 1318 Fourth street, Santa Monica.

LISTON. Services for Amanda C. Liston at Cresse's, Eagle Rock, today, 3 p.m.

MARQUEZ. Baby Marquez.
Remains in care of Gus Alvarez & Moore.

DEATHS

With Funeral Announcements.

McCORMICK. At her late residence, 901 South Windsor Boulevard, Mary Alice McCormick, beloved wife of John E. McCormick; loving mother of Mrs. Hellen T. Church of Los Angeles, Mrs. Sarah E. Hendery of Montreal, Can.; Mrs. Ruth Bishop, Mrs. Lucile M. Weber, Richard C., John H. and Charles E. McCormick, all of this city.
Services Saturday, August 9, at 2 p.m., from the Wee Kirk o' the Heather, Forest Lawn Cemetery. Ruppe Mortuary, directors, in charge. (Baltimore, Md., Westchester and Oxford papers please copy.)

McMULLEN. Late of 30 Linda Vista avenue, Elizabeth K. McMullen, beloved wife of Peter McMullen.
Remains at Ruppe Mortuary. Services and interment, Marysville, Kan.

MELEK. Late of 3052 Lanfranco street, August 6, John Melek, aged 51 years, beloved husband of Pauline Melek.
Funeral Saturday, August 9, at 2 p.m., at Vesper & Son's chapel, 1930 East First street.

MILLER. William C. Miller, devoted husband of Elizabeth Miller; loving father of Florence, Margaret, Oscar and Arthur Miller.
Services Saturday at 9 a.m. from St. Paul's Church, 4120 West Washington street. L. F. Utter Co., directors.

MONTGOMERY. August 6, at 635 North Rossmore avenue, William Melvin.
Funeral services will be held Saturday, August 9, at 10 a.m., from the parlors of W. M. Strother, 6240 Hollywood Boulevard. Parking for cars provided.

MOON. Services for Mrs. Lena M. Moon at Cresse's, Eagle Rock, today at 10 a.m.

NEUMEISTER. Services for Gustave A. Neumeister will be held today at 2 p.m. at Edwards Brothers' Mortuary, 936 Venice Boulevard.

RALPHS. Funeral services for Elmer L. Ralphs will be held at St. Paul's Cathedral, Figueroa and Wilshire, Friday at 2:30 p.m. Bresee Brothers, directors.

PICO. Funeral services for N. J. Pico Saturday at 9 a.m. at St. Ferdinand's Catholic Church, San Fernando. Will G. Noble, funeral director.

PLATT. August 5, at 328½ West Fiftieth street, John H. Platt, beloved husband of Hope A. Platt, loving father of Leland H. Platt, grandfather of Leland H., Jr., and John D. Platt, and brother of Mrs. M. W. Everhardy of Los Angeles and Mrs. E. F. Ashworth of Sacramento.
Memorial services today at 10:30 a.m. from the chapel of Reed Bros., Tapley & Geiger, 721 West Washington street. Interment, Inglewood Cemetery. (Sacramento papers please copy.)

REID. Services for Robert G. Reid today at 2:30 p.m. from the chapel of Reed Bros., Tapley & Geiger, 721 West Washington street.

ROGERS. Albert Rogers.
Remains at Ruppe Mortuary.

SCHAEFFER. August 7, at 651 Maltman, Anson J. Schaeffer, beloved husband of Flora L. Schaeffer and loving father of Mrs. Marie Wilkerson and Mrs. Helen Eshe.
Services Saturday, August 9, at 10 a.m., from Pierce Brothers' chapel. Interment, Forest Lawn Cemetery.

SHANNON. Forest J. Shannon, beloved husband of Mary Shannon and father of S. I., Eddie, Hugh, Kenneth and Harold Shannon.
Funeral services today at 2 p.m. in the Bramble Funeral Church, 1816 South Toberman.

SMITH. August 6, Emma F. Smith, widow of George K. Smith; mother of Helen Smith Gammon of Fillmore, Irwin S. Smith of Santa Monica and Rev. Theodore P. Smith.
Funeral services will be held today at 2 p.m. from Angeles Mesa Presbyterian Church, Fifty-fourth and Mullen avenue, under direction of Hammond & Mispagel, 3517 West Gage avenue (formerly Hyde Park Boulevard.) Interment, Inglewood Cemetery.

STONEBURNER. Services for Genevieve Stoneburner will be held today at 3 p.m. from Ruppe Mortuary.

VALENZUELA. Mrs. Louise Valenzuela.
Remains at the chapel of W. A. Brown, 1815 South Flower street.

WANAMAKER. August 7, Richard Lewis, infant son of Mr. and Mrs. William H. Wanamaker.
Remains at The White Co., 664 West Washington street. Notice of funeral later.

WARREN. August 7, Frank D. Warren.
Remains in care of Edwards Brothers' Mortuary, 936 Venice Boulevard.

YOUNG. John G. Young, formerly of Naples, Cal.
Services Saturday at 10 a.m. from the Wee Kirk o' the Heather, Forest Lawn Cemetery. Le Roy Bagley, director.

FUNERAL DIRECTORS

BRESEE BROTHERS, Estab. 1892
FREE PARKING IN OUR OWN GARAGE
855 FIGUEROA FA. 3125
BRESEE BROTHERS & LINCE
1750 E. 102ND ST. LA. 3785
1815 E. MANCHESTER LA 1393

$70—FUNERALS AS LOW AS $70
RUPPE MORTUARY
950 WEST WASHINGTON
WE. 3307. NOT IN THE TRUST.

EDWARDS BROTHERS, INC.
SERVICE, ECONOMY, RELIABILITY
936 Venice Boulevard (16th st.) WE. 8283

PAUL D. ROBINSON
1001 West Washington. WE. 1001.

REED BROS., TAPLEY & GEIGER
721 West Washington. WE. 5151
REED BROS. CO. (Inc.)

E. Clair Overholtzer Co.
WE. 6147. 1236 South Grand

GLASBAND & GROMAN
901 WEST WASHINGTON. WE. 1231

GARRETT BROTHERS
921 Venice Boulevard (16th st.) WE. 2039

CEMETERIES

FOREST LAWN
MEMORIAL-PARK
AMONG THE HILLS
Cemetery—Mausoleum—Crematory
Glendale Avenue and San Fernando Road.
TELEPHONE ALbany 1121.

INGLEWOOD PARK CEMETERY
LARGEST IN CALIFORNIA
Mausoleum—Crematory—Columbarium
Telephone PLeasant 3144.

BEAUTIFUL HOLLYWOOD
Cemetery Mausoleum Crematory
The Cemetery Without a Salesman
6000 Santa Monica Blvd.
HEmstead 3830. HOllywood 8455.

MAUSOLEUMS

ANGELES ABBEY MAUSOLEUM
Close-by Los Angeles on Long Beach Blvd.
Crypts Priced as low as $135.
Visitors welcome. Office, 803 Central Bldg.
Telephone TUcker 9532

CEMETERY LOTS

GRAVES and crypts, any cemetery, cheap. Memorial Sales Co., VA. 4570.

Missing Mail Plane Located

BERLIN, Aug. 7. (AP)—A night mail plane flying from Stockholm, and missing with its pilot and mechanic since last night, was found today in a sinking condition at Askoe, in Valdemarsvik Bay, minus its occupants.

The fate of the two men was not ascertained but a dispatch from Stockholm advanced the conjecture that both occupants had perished while attempting to bring the machine down upon the sea.

The plane carried no passengers.

POLICEMAN KILLED SEIZING RED FLAG

RIGA, Aug. 7. (Exclusive) — In attempting to remove a Red flag inscribed with a Communist slogan from a telephone pole, a Latvian policeman was killed and another was wounded today. The Communists had fastened a string to the flag which was attached to the firing pin of a hand grenade. When the police destroyed the banner the grenade exploded.

PILOT PLANS FLIGHT OVER MT. EVEREST

Swiss Aviator in Germany to Gain Backing for Trip Over Highest Peak

[Copyright, 1930, by New York Times]

BERLIN, Aug. 7. (Exclusive)—An airplane flight over Mt. Everest, the highest peak in the world, is the latest plan o' Walter Mittelholzer, Swiss pilot, who was first to fly across Africa and the Alps, and who last year accompanied Lord Rothschild on a big-game hunting expedition in Africa.

Herr Mittelholzer now is here negotiating for the financing of his plan.

Mt. Everest, in the Himalayas, reaches 29,141 feet above sea level, and the airplane altitude record is more than 12,000 feet higher than that. However, the plane would have to start in tropical heat some distance away from the mountain, near which there are no level spaces for landing, and climb into the intense cold and rarified atmosphere with a load of gasoline heavy enough to carry the machine on to safety.

NEW Thru the Wonderland of LONG AGO YOR

MEXICO
GUATEMALA
SALVADOR
NICARAGUA
COSTA RICA
PANAMA
COLOMBIA
HAVANA

The Cruise-Tour is the Route of Romance to New York. There is only a distinctive first class with outside rooms, beds instead of berths and famous Panama Mail cuisine. Yet the fare is as low as $275. Sailings from San Francisco alternate Saturdays; from Los Angeles alternate Mondays. Write today for details.

Loiter where history was
where the call of romance
the dim musty depths of
cathedrals... in the pulsing
brooding jungles . . . in
bays spread like ports of
along the route of the Cruise-T
the Panama Mail. The Cruise-
takes you INTO the
colorful Spanish America.
no greater cost. Your
with modern comforts and
headquarters for absorbing
sions ashore during the day
tuous hotel by night,
new wonders over silken,

PANAMA MAIL
Steamship Company
548 S. SPRING ST. LOS ANGELES

Chicago S
Seeks B
of New D

CHICAGO, Aug.
All of the thirty-
rying railroads
which have pro
many years in the
able terminals or
of their suburban
defendants in a
to be filed on behalf
Company before the
merce Commission

This action, which
interests of Chicago
seeks new passenger
antiquated ones
electrification within
fifty miles in place
steam locomotives.

SUNBURN, RA

eased by cool,

Depend on cooling
draw the heat and
burn and bring
itch. Known and
Millions know how
it clears away skin
stubborn dandruff
this safe, reliable
it eases razor-smart.
handy. Any druggist.
—[Advertisement.

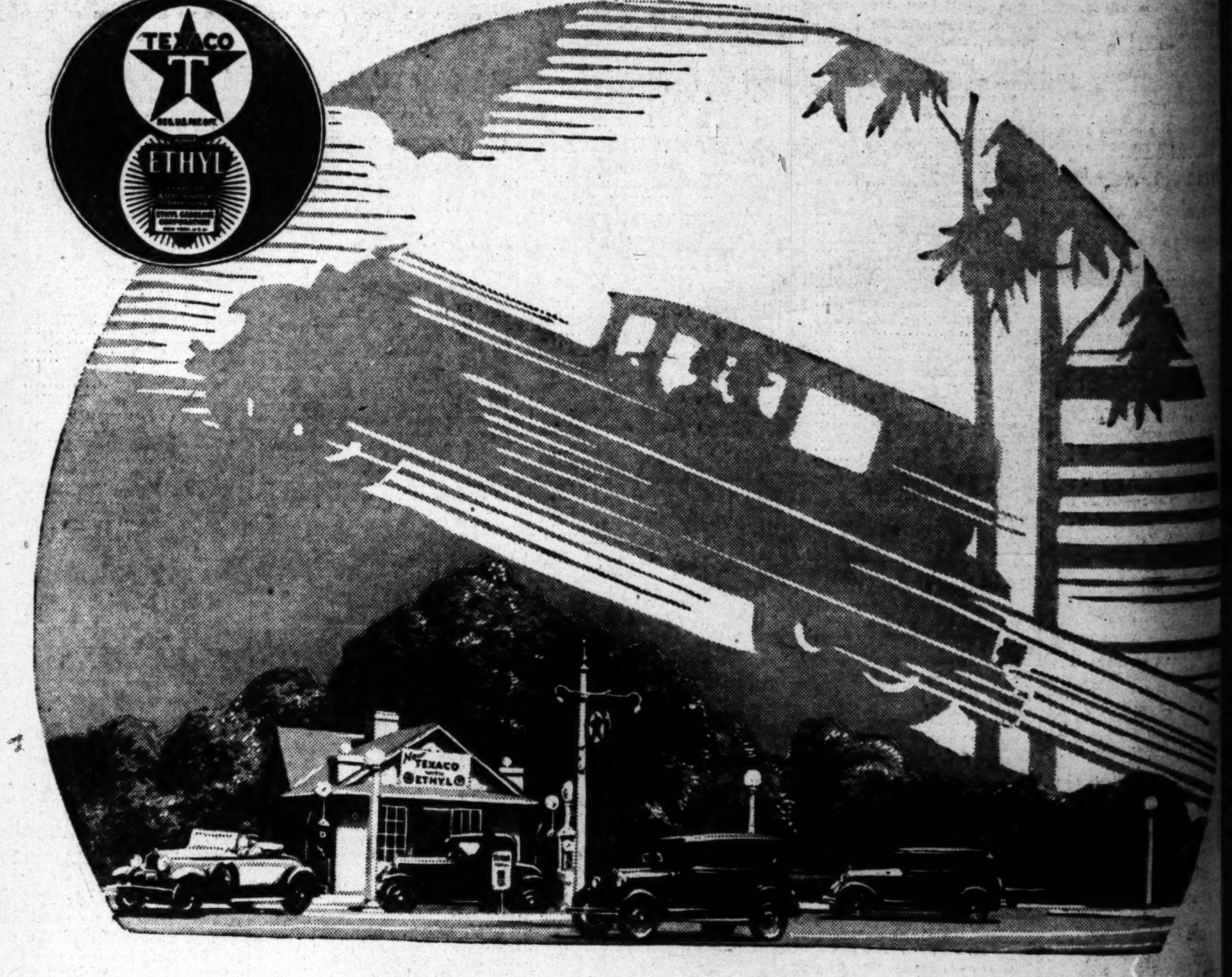

ONLY THE "DRY" ETHYL GASOLINE CAN GIVE YOU EVERYTHING

THE TEXAS COMPANY • Texaco Petroleum Products

TEXACO the original "DRY" GAS + ETHYL nationally famous ANTI-KNOCK COMPOUND = TEXACO-ETHYL THE "DRY" ANTI-KNOCK GASOLINE

© 1930, THE TEXAS COMPANY

The Weather
FORECAST FOR LOS ANGELES AND SOUTHERN CALIFORNIA: Fair today and tomorrow, with [illegible] temperature. Maximum and minimum [illegible] for yesterday: 80—61.

Los Angeles Times

In Two Parts — 36 Pages
PART II — LOCAL SHEET — 18 PAGES

Vol. XLIX. FRIDAY MORNING, AUGUST 8, 1930. C

CITY NEWS—EDITORIAL—SOCIETY

WARNING GIVEN ABOUT SMOKING

[illegible] Justice Threatens Heavy Penalties

Forests on Coast Must be Saved, His Policy

[illegible] Ash Receptacle No Excuse, He Says

By a "Times" Staff Correspondent
SANTA MONICA, Aug. 7.—Having a receptacle for ashes in one's [illegible] will not save one from [illegible] if arrested for smoking [illegible] through a brush or [illegible] area, Justice of the Peace [illegible] of Malibu township stated [illegible] giving fair warning to thou[illegible] drivers who travel along the [illegible] Highway.

"[illegible] motorists taken into my [illegible] at Las Flores seem to have [illegible] the mistaken belief that [illegible] as they had an ash recep[illegible] in the car they could smoke [illegible] where smoking is [illegible]," he declared. "In a dis[illegible] patronized by so many care[illegible] vacationists and recreation [illegible] I want to do everything I [illegible] to warn those who are not fa[illegible] with the law. When you [illegible] an area where smoking is [illegible], just stop smoking altogether. That is the only safe way."

[illegible] the tightening enforcement [illegible] against throwing burning [illegible] and cigars, many have [illegible] arrested by State, county and [illegible] officials in the Malibu dis[illegible]. Until recently fines of $50 [illegible] imposed in most cases, with [illegible] suspended which reduced [illegible] payment to $10 and up.

"[illegible] from now on," Judge Web[illegible] declared, "no such leniency will [illegible]. The fire menace in [illegible] and forest areas is too great [illegible] anything but severe meas[illegible]. The penalty for fire careless[illegible] under the State law is a fine [illegible] $500, a jail term of six [illegible], or both."

The Malibu district starts at Cas[illegible], north of Santa Monica [illegible], and extends to the Ven[illegible] county line. The Roosevelt [illegible] Highway runs along its shore [illegible] and this is one of the main [illegible] arteries of the Pacific Coast.

[illegible] OFFICIAL [illegible] TOUR OF FORESTS

[illegible] Randall, assistant chief of [illegible] Federal Forest Service, in [illegible] of the public relations bu[illegible], yesterday began a four-day [illegible] of conditions in the na[illegible] forests in Southern Califor[illegible]. Mr. Randall's office is in [illegible] and he is now making [illegible] annual inspection of conditions [illegible] the national forests throughout [illegible] United States.

[illegible] a conference with Forest [illegible] Mendenhall, Mr. Ran[illegible] started a tour here accom[illegible] by W. I. Hutchinson, as[illegible] regional forester. Investiga[illegible] are being made by Mr. Ran[illegible] regarding recreation possibil[illegible], fire protection and conditions [illegible] regard to possible fires.

Parrish Ordered to File Another Expense Report

[illegible] recommendation of the [illegible] Committee the City Coun[illegible] yesterday directed City Health [illegible] Parrish to file an amended [illegible] account for his trip to the [illegible] of the American Health [illegible] at Salt Lake City. Dr. [illegible] filed an expense account [illegible] to $111.20 and returned [illegible] balance left from $120 allowed [illegible] for the trip. The bureau of [illegible] and efficiency examined the [illegible] and sliced $7 from it.

Dr. Parrish immediately defied the [illegible] and the Finance Committee, [illegible] that his report was cor[illegible] and the action of the commit[illegible] branded him as "a $7 crook."

Dr. Parrish said he will make an [illegible] of the matter by filing suit.

[illegible] EXPOSITION PLANS ANNOUNCED

[illegible] of plans for the [illegible] Overseas Exhibition [illegible] held in Paris next spring has [illegible] by Henri Didot, [illegible] stationed in Los An[illegible]. It will be one of the greatest [illegible] of its kind ever held, [illegible] to advance notices, and [illegible] United States government has [illegible] an invitation to partici[illegible]. Whether Los Angeles is to [illegible] special representation is yet [illegible] determined by officials of the [illegible] trade bureau of the Cham[illegible] of Commerce.

POOR PA
BY CLAUDE CALLAN

"[illegible] borrowed six big [illegible] eggs from Ma last [illegible] an' Ma says the six [illegible] returned today was the [illegible] eggs she ever saw [illegible] her life."

FITTS GIVEN BACKING OF VETERANS

Strong Group Indorses Angeleno in Governor's Nomination Race

Despite appointments of so-called veteran leaders to State positions, the rank and file of veterans of California will support the candidacy of Buron Fitts in the gubernatorial race, recent developments indicate. Yesterday the second of two great political bodies within the ranks of veterans indorsed Fitts's candidacy almost unanimously.

This organization is the All Veterans' League, and its action in lining up behind Fitts follows closely upon his indorsement at Sacramento by the United Veterans of the Republic.

The plebiscite of the All Veterans' League was conducted by secret ballot. When the count was completed it showed that Fitts had won the indorsement by a vote of more than 7 to 1.

At the Fitts headquarters it was charged that every effort has been made by the opposition to alienate the veterans' support, which has always been behind Fitts in his public career. Several prominent veterans have been given State positions and are participating in the campaign for the re-election of Gov. Young. Fitts is a past department commander of the American Legion, and has been one of the most active former service men within the ranks of veterans anywhere. He is the author of most of the legislation passed in California in behalf of disabled veterans, widows and orphans of veterans.

He spent two years as chairman of the veterans' committee, obtaining from the Los Angeles County Board of Supervisors the $1,500,000 Veterans Memorial Hall at Eighteenth and Figueroa streets. In 1922 he devoted seven months of time without pay in directing the campaign to obtain the passage of the first $10,000,000 bond act to enable veterans to purchase homes and farms.

Hunter Brothers of Endurance Air Fame Quit City

The four Hunter brothers, holders of the world's record for endurance flying, took off at 2 p.m. yesterday from the Municipal Airport for their return flight to Chicago. Their departure was unheralded and was witnessed by only a small group, since they had intended remaining in Los Angeles several days longer.

They were to make an overnight stop in Las Vegas, Nev., and are scheduled to make a theatrical appearance Sunday in Yankton, S. D. They then will proceed to Chicago.

Campaign Fund Ruling Delayed

Carlin G. Smith's application to adjudicate certain disputed claims for election expenses yesterday was taken under submission by Superior Judge Dehy of Inyo county, who is presiding in Department Forty-four of the Superior Court.

Smith set forth that, following his unsuccessful race for the Mayoralty nomination, June 4, 1929, claims for service were put in by men whom he said he did not engage as campaign workers. The claimants and their claims are: James M. Alexander, $800; Charles H. Alston, $245; Thomas A. Esken, $210, and W. T. Simpson, $150.

Wellborn Estate Put at $10,000

Charles Wellborn, former judge of the Superior Court left an estate of only $10,000 and no will, according to a petition for letters of administration on file in Probate Court yesterday.

Olin Welborn III, a son, filed the petition for letters of administration, such right having been relinquished by the widow, Leila Jones Wellborn, 2 Chester Place. Other legal heirs are Mildred Wellborn Young, and Charles and Dorothy Wellborn Howard.

WASHBURNS AWAIT ARRIVAL OF BABY

Virginia Vance

The stork is going to pay another visit soon to the motion-picture colony in Hollywood, this time to the home of Mr. and Mrs. Bryant Washburn, it was learned yesterday. Mrs. Washburn, who is known to the screen as Virginia Vance, said yesterday the new arrival is expected in October.

BRYANT WASHBURN

"I am happy to announce we are anticipating such a visit," Mrs. Washburn stated.

Mrs. Washburn's maiden name was Dahlia Pears and she came to Hollywood from Toronto. She and Washburn were married in Hollywood in March of 1929.

RALPHS AND YOUNG RITES ANNOUNCED

Funeral of Former Set for Today and Latter for Tomorrow Morning

Plans for the funeral services of two of Los Angeles' mercantile leaders, whose deaths were almost simultaneous, were announced yesterday. They were John G. Young, founder and senior member of the Young's Market cornern, and Elmer L. Ralphs, vice-president and treasurer of the Ralphs Grocery Company.

Services for Mr. Ralphs will be conducted at 2:30 p.m. today at St. Paul's Cathedral, 615 South Figueroa street, with Bishop Gooden officiating. Burial will take place at Forest Lawn Memorial Park.

The Young rites are scheduled for 10 a.m. tomorrow at the Wee Kirk o' the Heather, also with burial at Forest Lawn.

Mr. Ralphs died Tuesday at Santa Barbara, where he had been confined to a sanatorium for several weeks with blood poisoning. He was born in San Bernardino in 1887 and obtained his education in Los Angeles. He had been vice-president and treasurer of the grocery concern which bears his name for twenty-one years. The business was established in 1873 by his father and uncle.

He was a devotee of outdoor sports, particularly golf, and served during the World War as a member of the Army Flying Corps, being stationed in Georgia. He was prominent in club and fraternal circles of Los Angeles, and leaves his widow and a baby daughter. Other relatives are his parents, Mr. and Mrs. Walter B. Ralphs; a brother, Walter W., president of the company, and a sister, Mrs. D. M. True.

Mr. Young, who died suddenly at McCamey, Tex., where he had gone on business, had been a resident of Los Angeles since 1887. He began his mercantile career with the establishment of the Bon Ton Market at Main and Adams streets and incorporated Young's Market Company in 1906. He retired from active participation in business several years ago, but had continued to act in an advisory capacity in the management of his enterprise. He leaves his widow, Mrs. Nina Young, and an adopted daughter, Elizabeth Alcott Young.

SUICIDE FIGHT WON BY DEATH

Retired Merchant Ends Life With Poison

Wife's Pleas to Halt Act Meet Failure

R. H. Crocker Victim of Chronic Ailment

While his wife endeavored with all her strength to force open a door he held against her, Roland H. Crocker, 44 years of age, former manager of two downtown haberdashery stores, yesterday drank poison and gashed himself fatally with a pair of shears at his home, 158 South McCadden Place.

Frantically hoping to dissuade him from his determination to end his life, Mrs. Crocker addressed him with all the endearing terms at her command through the barrier she could not move.

DIES AT HOSPITAL

Crocker, always a loving husband but brought to a point of desperation by shattered nerves and the pain of an ailment which a recent operation had failed to alleviate, replied to his wife in kind but would not be moved from his resolution to die.

Finally, when loss of blood had weakened him to the point where he could hold the door against his wife no longer, he fell unconscious. A half-hour later he died at Hollywood Receiving Hospital.

It was in the chauffeur's room over the garage at the rear of the house that Mr. Crocker carried out his desperate resolve.

UNDERWENT OPERATION

Mrs. Ada Crocker, the wife, told Detective Lieutenant Anderson of Wilshire station, she had known for some time of her husband's depression but had seen no indication he purposed ending his life. About a year ago he had undergone an operation for goitre but had not found the relief he expected.

Yesterday afternoon Mrs. Crocker went downtown shopping, she said, leaving her husband alone in the house.

Returning late in the evening she noticed he was not in the house but on her dresser she found a note from him telling of his intention to kill himself. In effect he said in the note he could not withstand the torment of his illness longer and that she would find his body in the chauffeur's quarters.

WIFE CALLS POLICE

Racing to the garage the frantic woman heard her husband moving around in the room and threw herself against the door. When she found Mr. Crocker would not admit her she ran to a wall telephone in the garage, called Wilshire police station and returned to her assaults on the door.

Detective Lieutenant Anderson found the door locked. He and Mrs. Crocker threw themselves against it and it burst open.

Mr. Crocker had retreated meantime to a bathroom opening off the room and lay unconscious on the floor.

He had stabbed himself several times in the neck after drinking the poison. The poison bottle and the shears were both found near him.

Customs House Action Taken

Each member of the Park Commission was served yesterday with a summons and complaint in a condemnation action being brought by the United States government to obtain the land on which will be built the new postoffice and customs house at San Pedro. The sum appropriated for the land and the structure, according to the complaint, is $575,000.

The land on which the building is to be erected is in the north end of Plaza Park in San Pedro, its boundaries being Beacon street, Harbor Boulevard and Seventh and Eighth streets.

More Drilling Grants Voted

Twenty-two applications for oil drilling in Venice, covering forty-nine lots, were approved yesterday by the City Council and transmitted to the City Attorney for the drafting of the necessary ordinances.

The Council also rejected the protests of the Southwest Chamber of Commerce and the Jonathan Club against the proposal to turn over the submerged lands off Venice to oil drilling.

ADMIRAL TO VISIT CITY

Rear-Admiral Archibald Livingston Parsons, of the Civil Engineering Corps of the United States Navy and chief of the Bureau of Yards and Docks, is scheduled to arrive here Sunday on the S.S. Cheatham. He will stay at the Biltmore.

BARNES CITY IN LOS ANGELES

County-Levied Taxes Do Not Apply in Annexed Area, Counsel Mattoon Rules in Knotty Issue

Barnes City is a part of Los Angeles city, County Counsel Mattoon says in an opinion to County Surveyor Rockhold. It is not, he opines, a part of unincorporated county territory and so county-levied taxes against parts of the county outside of Los Angeles and other cities may not be levied against Barnes City residents. The opinion settles also some matters regarding schools in that area which are stated to be within Los Angeles city. Rockhold had queried the county legal department because of determination of areas subject to such county levies as that applicable to roads.

Mattoon's opinion, worked up principally by Deputy McFadden, untangles a legal knot into which the affairs of the circus town and those of Los Angeles city were tied by considerable litigation. A complicated situation resulting from a decision of Division One, Appellate Court, left the status of the area in doubt, some believing that it left the area outside Los Angeles and in county territory again. This, in Mattoon's opinion, is not the case. His opinion will guide county actions in the matter unless there is further litigation.

Barnes City came into being out of territory along Washington Boulevard between Culver City and Venice where what once was known as the Al G. Barnes circus had winter quarters. It was incorporated early in 1926. Some months later it was consolidated with Los Angeles city by vote of residents. A suit was brought on charges that it never was a legally incorporated city in the first place and since that time it has been shuttled back and forth between county and city in accord with various decisions, the last of which by Appellate Court was declared nonunderstandable by some of the attorneys in the cases.

LAW BARS PETS' EXECUTION

Injunction Balks Owner's Dying Wish

Court Rules They Are to Live
Nan Christy helps two Winterman cats to pose for photographer in courtroom.

THREE dogs and two cats, ordered put to death by the dying wish of their owner, Mrs. Nellie Winterman, shall not be killed by the three veterinarians designated by the dead woman, according to terms of an injunction granted by Superior Judge Hanby yesterday. But what will happen to them in custody of Mrs. Winterman's widower, Charles Winterman, is not a matter for the court to decide. If Winterman wishes to put them to death he has a legal right to do so, as they are unquestionably his property, attorneys point out.

The five pets appeared in court yesterday, quite camera shy, as a result of numerous flashlights to which they have been exposed. The two Irish setters, Pride and Molly, wagged their tails in some confusion, as dozens of spectators in the courtroom surged forward to pet them. The cocker spaniel, Gloria, tried to escape down the aisle, but was captured by Winterman.

No attorney appeared for Winterman to contest the injunction that would prevent the last wishes of his wife, who said she desired the company of the dogs "in spirit land," from being carried out.

Attorney Griffith Jones appeared for Mrs. Nancy White of Pasadena, who filed the suit as a "friend of dumb animals."

Superior Judge Hanby held that the dogs are the property of Mrs. Winterman's heir-at-law, her widower.

"It isn't necessary to determine if these dogs have souls," said Judge Hanby. "It is sufficient that they have life. I find nothing in the law that allows destruction of life without cause. These pets are not a menace to society. And as there is no opposition, the injunction prohibiting their execution may be granted."

Dr. C. A. White, proprietor of a veterinary hospital, and two of his assistants were named as defendants in the case.

MRS. OESTERREICH SCORED

Attic Murder Widow Appeared Drunk on Night of Mate's Killing, Witness Testifies

Mrs. Walburga Oesterreich appeared to be under the influence of intoxicating liquor on the night her husband was mysteriously murdered, it was testified yesterday at Mrs. Oesterreich's trial in Superior Judge Hardy's court. The testimony, providing a new element in the case, was forthcoming from Mrs. Cora A. Norton, who was a guest at a house next door to the Oesterreich home on the night of the murder and who observed Mrs. Oesterreich shortly after the shooting.

"She appeared to be hysterical and intoxicated," said Mrs. Norton, under questioning by Dep. Dist.-Attys. Russell and Costello.

The liquor angle was the only new evidence adduced so far by the prosecutors that did not appear at the recent trial of Otto Sanhuber, so-called ghost of the garret, who was jointly indicted with Mrs. Oesterreich for the murder of the woman's husband. When Mrs. Norton testified at Sanhuber's trial she was not asked specifically about the possibility of Mrs. Oesterreich having been drinking.

OFFICIALS TESTIFY

All the other witnesses at the trial yesterday—the first day on which evidence has been taken—were persons who had been called at Sanhuber's trial and each, in substance, repeated testimony given at the trial of the attic man.

The first witness was County Autopsy Surgeon Webb, who testified Oesterreich met his death from three bullet wounds, one through the top of the head and two through the heart. Deputy County Surveyor Kohl was then called and explained two maps of the Oesterreich house which will be used as exhibits in the courtroom.

The surveyor was followed on the stand by Mrs. Flora L. Rawson, resident of the house next door to the Oesterreich home and at whose

(Continued on Page 2, Column 4)

TWO KILLED IN TRAFFIC DURING DAY

Small Girl Dies While Crossing Street as Crash Takes Life of Man

Two persons are dead as the result of traffic injuries in and near the city yesterday. Eric Carlson, 25 years of age, 2354½ Honolulu street, Montrose, and Ruby McLorn, 8, 1816 Beloit street, West Los Angeles, were the victims.

Being only 8, the street looked safe to the McLorn girl. She started to cross in front of her home late yesterday to the other side. She was struck and killed by an automobile driven by Stephen A. Gordon of 1645 Camulos street, Glendale, who was held blameless by the police. Gordon said the child stepped from behind a parked truck into the path of his car too late for him to stop.

Carlson died in a Pasadena hospital following a crash at La Canada Boulevard and Flanders Road, Montrose, when the driver of the car, Herman C. Meyers, 2424 Honolulu street, Montrose, tried to dodge a boy on a scooter. The machine struck a tree, turned over and caught fire. Alex Peters, 48, 2354 Honolulu street, Montrose, also was injured, having suffered severe injuries to his back and head. Two

(Continued on Page 8, Column 6)

POLICE CALLED TO RID MAN OF BOTTLED PERIL

What to do with a three-ounce bottle of nitroglycerine? Robert E. Robbins of 105 Macy street was plunged into the problem without preparation. You can't give it away. Few of your friends have any use for it. It's not exactly wise to cast it from you, letting it fall where it may.

Mr. Robbins is an enthusiastic attendant on auctions. Yesterday his automobile took him to San Pedro and there, in the store of the Laurel Chemical Company, he listened to a persuasive auctioneer.

Mr. Robbins listened for a while to the pleasantly flowing voice and then made a purchase. There were many items lumped under the one price and, to his great consternation, Mr. Robbins discovered in the lot the three-ounce bottle of nitroglycerine.

He tried many ways to get rid of it. None worked. He grew feverish and finally called the police.

Detective-Lieutenant Katzenberger of the Los Angeles department accepted the bottle, took it to the Los Angeles River and dropped it in. Which is all there is to the story.

RAIL INVENTION TESTED

Device Perfected by Angeleno for Eliminating Noise at Crossings of Lines Seen as Boon

Demonstration of a continuous railroad crossing device designed to eliminate the noise and jolt of trains passing rail intersections, was made yesterday at a South Gate crossing when hundreds of Southern California railroad officials gathered to see the invention in operation. W. H. Whalen, for eighteen years associated with the Southern Pacific Railroad, is the inventor of the crossing.

The new rail crossing device is the result of more than two years' work of its inventor and is regarded by many railroad engineers as an important invention in modern transportation development. If adopted by railroads it will mean the elimination of four-fifths of the present noise of rail travel and will effect great savings to railroads in matter of equipment, according to its sponsors.

For nearly 100 years engineers have sought to perfect a railroad crossing that would be shockless and noiseless. It is recognized that every time a locomotive or street car makes a jump over an intersection gap at present crossings, wheels are dented, car bodies banged and shaken, bolts loosened, the rails themselves damaged, and a resultant loss entailed totaling millions of dollars annually, according to railroad officials.

Officials at the demonstration of the new invention pointed out that the noise problem involved, in recent years has become particularly acute.

Whalen's device consists primarily of a disk that turns with the approach of the train or street car. By turning, a continuous rail is made. In service it is operated

(Continued on Page 2, Column 3)

BOULDER'S RAIL BIDDING ASKED

Union Pacific will Award Construction Contract

Grading and Trestle Work on Branch in Proposal

Government will Run Line to Actual Dam Site

Contractors were asked yesterday by the Union Pacific System to submit bids on construction of railroad facilities to carry materials for Boulder Dam, the world's largest irrigation and hydro-electric project.

Proposals were asked on the grading and trestle and culvert construction for the Union Pacific's twenty-two-mile branch line, which will extend east and southeast from the Union Pacific main line to Summit, the designation given the junction of the Union Pacific line and the 7:13-mile line to be built and operated by the government to the main construction center and actual dam site at the entrance to Black Canyon.

START IN OCTOBER

Work will start as soon as bids can be canvassed, the contract awarded, and material and manpower assembled by the successful contractor. Estimates place the starting of work at about October 1 with six months required for completion. The Union Pacific and government signed a contract the 1st inst. at Washington, D. C., for the construction of the branch line. The work is expected to employ approximately 300 men.

Under the initial Boulder Dam appropriation of $10,660,000, the government has allocated $2,500,000 to provide rail facilities or $900,000 for the Union Pacific branch line and switching track at Summit and $1,600,000 for the 7.13-mile government line to Boulder Dam site.

EXCAVATING NEEDED

Proposals asked of nineteen contractors in Los Angeles, Omaha, San Francisco, Denver, Ogden and Salt Lake City call for bids on grading to include 218,000 cubic yards of common excavation, 23,400 cubic yards of loose rock, 64,600 cubic yards of solid rock, in addition to the constructon of thirty-six pile trestles, six frame trestles and sixty-two corrugated iron pipe culverts. Materials for the trestles and culverts will be supplied by the Union Pacific to be available when needed by the contractor.

The Union Pacific branch line will join the main line half way between the main line stations of Bracken and Pierce, Nev., or 7.17 miles south of Las Vegas and 337.1 miles from Los Angeles.

Rites of Platt Set for Today

Memorial services for John H. Platt, inventor and pioneer in the fruit business in California, will be conducted today at 10:30 a.m. at Reed Brothers chapel, 721 West Washington street. Interment will be in Inglewood Park Cemetery.

Mr. Platt died early Wednesday at his residence, 328½ West Fiftieth street. He was 71 years of age, a pioneer in the Sacramento Valley, and a resident of Los Angeles for forty years. He was born in Providence, R. I.

Mr. Platt leaves his widow, Mrs. Hope A. Platt, his son, Leland, two grandsons, Leland Jr., and John D. Platt, and two sisters, Mrs. M. W. Everhardy of Los Angeles and Mrs. E. F. Ashworth of Sacramento.

WATER COMPANY SALE PETITION CONSIDERED

Examiner Frankhauser of the State Railroad Commission yesterday took under submission an application of F. M. Guess and his wife Adeline for permission to sell the Rosemead Water Company, serving approximately 400 customers in a 600-acre tract, to the San Gabriel Water Company. It was testified that a sale price of $36,000 has been agreed on by the Guesses and the would-be purchaser. Customers live in Rosemead, San Marino and Oak Knoll.

MACFADDEN TO VISIT HERE

Los Angeles will be host Monday to Bernarr Macfadden, New York publisher and physical culture expert, who has made reservations at the Biltmore. It was stated the New Yorker is planning to fly to the Coast. He will be accompanied by his two daughters.

The Lancer

by Harry Carr

HOW much actual harm is done by these raving Reds is one of the things that no one can definitely say. In an indirect way they accomplish a certain amount of good. They make patriotism a definite objective instead of a vague matter of course.

COSSACK METHODS
The end of the World War left our patriotism at a low ebb.

Forced buying of Liberty bonds, by threats and abuse, left a great scar of bitterness. Those close to the propaganda campaigns tell me that the government realizes now that the methods used both by the four-minute speakers and the amateur spies were great mistakes. They rammed patriotism down your throat.

VACCINE FOR TREASON
The National Oratorical Contests and these citizens' military training camps are acting as powerful vaccination against soviet doctrine.

The first has taught millions of young men and women what the Constitution of the United States is all about.

The second—the training camp—brings boys of high-school age in contact with a fine class of army officers. They come under the influence of men who are able, brainy, charming and of the highest ethical standards. They cannot but realize that any of these men could have won success and money in any walk of life; but have deliberately sacrificed their material opportunities out of a love of their country.

A PATRIOTIC DIVE
At Del Monte the other day there were two small flags marking the position of the reviewing officers.

One of these flags began to sway in the wind and finally toppled over. With the dive of a practiced football player one of the young boys in uniform threw himself under it so that it fell across his body instead of on the ground. He had been taught that the flag must not touch the dirt.

WAR LUST
A great many well-meaning folks who ought to know better are horrified lest these military camps fill the nation with an eagerness for war and killing.

That fear does not rest upon historical experience. No people dreaded the World War as did the Germans, who were the only ones prepared for it.

Our country never showed a real hankering for war except once; that was the Spanish-American War. It came at a time when there was less preparation for war than at any other time in our history. The appalling military inefficiency showed this.

WEST POINT STANDARDS
What boys do get out of these contacts with the Regular Army is the realization that honor, truth, cleanliness and courtesy come before every other consideration.

For the first time in our history the government is making it possible for the standards of West Point to be passed around.

UNIVERSITY ACCEPTS WHITTIER GIRL'S SONG

Edith Elden Robinson of Whittier yesterday received notice that the song "U. S. C. You are the School I Love" for which she wrote the lyrics and Compton Thorp the music, has been accepted by the University of Southern California.

AUNT HET
BY ROBERT QUILLEN

"I ain't had no serious affliction the last ten years except once I had lumbago an' one winter I had a female boarder."

(Copyright, 1930, Publishers Syndicate)

FORSYTH DEATH LAID TO SUICIDE

Gardener Believed to Have Driven into Bay

Circumstances of Case Not All Cleared Yet

Girl Says He Loved Her but Was Betrothed

ROBERT L. FORSYTH

While circumstances surrounding his death still present much of a mystery, police detectives, after questioning relatives and acquaintances yesterday, declared they believe Robert L. Forsyth, 21-year-old Scotch gardener, ended his own life on July 20, last, by driving his automobile into the bay at San Pedro.

Because County Autopsy Surgeon Schafer found that a basal skull fracture caused the youth's death, coupled with the information that he had been strangely missing, a hint of murder crept into the investigation. Relatives, suspecting that Forsyth had met with foul play, requested the police to make a thorough inquiry.

AUTOMOBILE MISSING

Police so far have been unable to locate the old automobile driven by Forsythe, and while they express the belief that the machine went to the bottom of the bay carrying the young gardener, are continuing a search along the water front and Terminal Island. Failure to find the machine first gave an air of mystery to the disappearance and the authorities were inclined to the opinion that Forsythe might have been a victim of bandits.

Questioning of Miss Dorothy Wilson of 809½ North Kingsley Drive revealed the tangled love affairs of Forsythe, and detectives now believe that the youth took his own life rather than marry a boyhood sweetheart whom he had ceased to love.

Miss Wilson told the police that she was the last person as far as she knew to see Forsythe alive. It was late on the night of July 19. She said they had attended a dance and gone for a short drive. He left her at her home telling her he contemplated a week-end trip to Santa Barbara with two men friends. This information he also gave to his brother David.

Two days later when the brother was unable to find any trace of the missing youth he reported his disappearance to police.

BODY RECOVERED

On July 29, his body, then unidentified, was found at the foot of Eighth street in San Pedro. His cap and coat were missing. Wednesday the body was identified at the County Morgue by the brother.

It was after talking to Miss Wilson that the detectives expressed their belief that Forsyth's death was suicidal. She told them, they said, that Forsyth had been engaged to a girl who was expected to arrive here shortly from Scotland. He had fallen in love with her, Miss Wilson reluctantly explained, and declared he was going to give up the Scotch sweetheart for her. She urged him not to do so, she said, because of his engagement.

He was employed as gardener, taking care of a number of lawns and gardens. He was a member of Clan Scott of the Royal Order of Scottish Clans, and made his home at 1072 North Oxford Boulevard.

WOMAN'S BODY PARTLY IDENTIFIED

Partial identification of an elderly woman whose body was found floating in the ocean off the beach at Avalon, Catalina Island, early last Wednesday morning was made yesterday by Deputy Sheriff Gompert.

In a report to Capt. Bright, head of the Sheriff's homicide detail, Gompert said investigation disclosed that the woman arrived in Avalon on July 31, last, and rented a room at 307 Sumner avenue, giving the name of Mrs. Seeman. According to persons who talked to her, the woman spoke with a pronounced German accent, revealing that she was 67 years of age and lived on Soto street with a cousin.

The woman, according to Gompert, gave up her room last Monday, informing the landlady that she was returning to Los Angeles to obtain enough money to permit her to stay at the island for a month. She was last seen alive between 12:30 a.m. and 10 a.m. Wednesday asleep in the arcade by Miss Martha Meyers, clerk of the Public Utility office, the officer reported.

The body and the woman's suitcase were found floating in the waters later the same morning. No money was found on the body, and to strengthen the belief that she may have jumped from the pleasure pier with suicidal intent, Gompert reported that two days before she had made an inquiry regarding the procedure necessary to obtain witnesses to the signing of her will. Meanwhile the Coroner is conducting an inquiry.

Women Accuse in Auto Crash

Erwin B. Davis, 37 years of age, of 854 Hyperion avenue, manager of a title insurance company, was arrested yesterday at the Hall of Records charged with being a hit-and-run motorist.

His accusers are Mrs. Blanche Barrett, 21, of 1131½ East Sixty-fifth street; Miss Margaret Hardy, 17, of 1534 North Coronado street, and Mrs. Leona Goodgame, 42, of 1131½ East Sixty-fifth street. Davis is accused of having run his automobile into that containing the three women at Vermont avenue and Adams street last Wednesday and making off without offering to aid the women, all of whom were injured.

The car containing the women received such a heavy blow, it is said, it catapulted sharply against a third car, driven by V. H. Hammer of 541 Annandale Boulevard.

WINNER OF BEAUTY CONTEST ASKS BALM

Madge Mitchell

NEW BLOW LAUNCHED AT PORTER

Buchta, Friend of Burkes and Former Investigator, Rakes Up 1929 Campaign

Another verbal shot was fired at Mayor Porter yesterday by Joe Buchta, once one of his private investigators, this time raking up the question of expenditures in the Porter-for-Mayor campaign of fifteen months ago, but it elicited only Porter's customary declaration that "I have nothing to say."

Buchta made his charge in the form of an affidavit. He filed it with City Clerk Dominguez. It came into the hands of Minute Clerk Hopper while the City Council was in session. Hopper glanced at it and assumed the expression of a man holding a hot flat iron, then slipped it on President Sanborn's desk, who called Councilmen Cooke and Burns into consultation. The affidavit finally was sent to the City Attorney.

Buchta is associated with Charles W. Burke, Sr., and Charles W. Burke, Jr. Burke, senior, once a friend of Porter and considered for Chief of Police, last Monday demanded that Porter step out of office on the ground of unfitness. Three hours later Burke, junior, was discharged from the secret service squad.

In his affidavit Buchta declares that on a day shortly before the final election in June, 1929, campaign workers demanded their pay, and Porter called on George F. Pepperdine, a supporter, for money, Pepperdine writing a check for $3500, payable to Porter. Buchta charges that Porter indorsed the check and it was cashed without Porter appearing in the matter.

Mayor Porter's official expense account lists his expenditures as being $1579, well within the limits established under the purity of elections law. At the time of an official inquiry some months ago of the charges of excessive expenditures in his campaign, the Mayor declared to newspaper men that he knew nothing of what expenditures his campaign committee might have made.

Beauties Vie for Honors in Legion Contest

CARLA LAEMMLE

Fifty-seven of the fairest young women in Los Angeles, county, among them Carla Laemmle, niece of Carl Laemmle of Universal Pictures, already have enrolled in the annual beauty contest to be held tomorrow evening in Elks Temple, Westlake Park, by Downtown Post No. 336 of the American Legion. The list of entrants is expected to be increased before the contest opens.

Every girl attending the ball and pageant preceding the judging is eligible to the contest, W. B. Hedrick, chairman of the beauty pageant announced last night. Mr. Hedrick declared anyone desiring further information can reach him at FAber 2052.

Airplane Model Tourney Slated

The Broadway Department Store yesterday announced that the first of a series of meets of Los Angeles Chapter, Airplane Model League of America, will be held at 10 a.m. next Thursday at the Verdugo playgrounds, Verdugo Road.

Prizes will be awarded for four types of planes built by girls and boys under 21 years of age, outdoor fuselage, scientific stick, army and navy pursuit and gliders.

The winner of the indoor and outdoor meets to be held this fall and winter will go to Detroit for the annual competition, the winner of the annual competition being sent to Europe to compete for the international award.

Local headquarters are in the Broadway Department Store with C. C. Harmon in charge.

ACTRESS SUES FLEISCHMANN

Kin of Yeast Magnate Asked to Pay $100,000

Breach of Promise Action Cites Hawaii Trip

Suitor "Went Native" in Isles, She Charges

Promises to marry, then a pre-honeymoon trip to Honolulu where native charms caused a 57-year-old suitor to grow indifferent, are asserted in a $100,000 breach-of-promise suit filed yesterday by Miss Madge Mitchell, former motion-picture actress, against William N. Fleischmann, a relative of the yeast magnate of that name.

Fleischmann, who lives at the Beverly-Wilshire Hotel, met Miss Mitchell while she was working as manicurist there between screen engagements, according to the plaintiff. It was a case of "love at first sight," it is asserted, and on December 2, 1929, "plaintiff agreed to marry the defendant, and defendant expressly promised and agreed to marry this plaintiff."

JOB GIVEN UP

And in return for defendant's promise, states the petition, which was prepared by Attorney Allen S. Lund, "defendant undertook and agreed to henceforth properly clothe, provide, maintain and support" the plaintiff, providing her not only with the necessities of life, but promising to provide her the luxuries. He even induced her to give up her employment, she states.

A further count in the complaint describes a trip to the Hawaiian Islands by Fleischmann and Miss Mitchell. On the islands, according to Miss Mitchell, her suitor found women more to his liking, and in the words of the plaintiff, "went native."

Suddenly refusing to provide further for her, Fleischmann gave his companion a ticket home and, she asserts, put her on board a ship without a cent of spending money. On her arrival at the harbor, she declared, friends met her and took her home.

$100,000 ASKED

For Fleischmann's failure to marry her, Miss Mitchell asks $50,000, and for leaving her in Honolulu, with only a ticket home, "casting on her the stigma of a loose woman, causing her to be disowned by her parents and shunned by her friends," she wants $50,000 more.

Miss Mitchell now is working as a stenographer. She came to Los Angeles from Houston, Tex., where she won a beauty contest, and before that she lived in Dallas. After returning from Honolulu, she asserts, she suffered a nervous breakdown, and for some time was too ill to institute legal proceedings. Her last screen engagement was with Larry Semon.

COLLEGE ROMANCE HAS UNHAPPY ENDING

A college romance ended yesterday in Superior Judge Yankwich's court where Mrs. Marion E. Stephens obtained a divorce from Edwin B. Stephens on grounds of cruelty. Stephens is a graduate in forestry, and the two met at a university where both were students. They were married July 12, 1926, and separated September 9, 1929. "On one occasion my husband brought a strange woman to my house," testified Mrs. Stephens. "He refused to take me to places of amusement, and would leave me with the baby over week-ends."

CRAIL TO MAKE TWO SPEECHES TOMORROW

Forgetting his campaign for reelection for a day, Representative Crail will make two nonpolitical speeches tomorrow the first at the Iowa State picnic at Bixby Park, Long Beach, where he will greet the thousands of members of the Iowa State Society, of which he formerly was president, and the second at the dedication of the new Culver City-Palms Post, American Legion, home at Culver City.

TEAR BOMB WEARS DISGUISE

"Fountain Pen" Belches Acrid Gas

Little, But It Makes You Cry!

Valine Palmer and Edward King investigate effectiveness of tear guns. Below—Close-up of gun's mechanism showing how cartridge is inserted.

If an officer points a fountain pen at you and asks that you submit to arrest peaceably, do so at once; it may save a lot of tears.

This was the advice issued yesterday by Blayney Matthews, chief of Dist.-Atty. Fitts's bureau of investigation who received four fountain-pen model tear gas guns as a gift from Chicago police.

The little gun is made in exact replica of a fountain pen, except that on one side is a small button-like trigger which is used to discharge it. To load the weapon it must be opened by unscrewing the cap and a tear-gas cartridge inserted. Each cartridge contains sufficient gas to saturate the atmosphere of a large room.

Edward C. King, District Attorney's investigator, tested one of the cartridges yesterday and found that enough gas remained in an unoccupied room thirty minutes after the weapon had been fired to make the place uninhabitable. The gas irritates the eyes to such an extent that it renders a person completely helpless, according to King.

The pens were presented to Matthews by John Scherping, Chicago police officer, as a token of appreciation for aid given him by the District Attorney's office in capturing Frankie Foster, wanted in Chicago as an accomplice in the murder of Albert (Jake) Lingle, newspaper man.

ATTIC MURDER HAS NEW ANGLE

(Continued from First Page)

home Mrs. Norton was a guest. Mrs. Rawson told how she and Mrs. Norton, peering through a bedroom window, saw a man's legs moving in the house next door, heard three shots, heard Mrs. Oesterreich scream: "Fred, oh, Fred," saw the front porch light go off and a light go on upstairs and a "thumping" or "hammering" noise from some part of the Oesterreich house.

BULLET IN CEILING

Defense Attorneys Giesler and Le Compte Davis, on cross-examination, drew the statement from the women that they were not sure from what part of the Oesterreich house Mrs. Oesterreich's voice came when she screamed: "Fred, oh, Fred!"

Other witnesses at the trial were Police Officers Aubrey and Murray, who answered a call to the scene of the murder and shortly after found Mrs. Oesterreich locked in an upstairs closet. They also told of finding Oesterreich's body a few feet from the front door downstairs and of digging a bullet from the ceiling of the room in which the body was found. Officer Murray was still testifying when court adjourned and will resume the witness stand this morning.

MUSICIAN AT STUDIO FACES DIVORCE SUIT

Tom Satterfield, musician for the First National studios, was made defendant in divorce suit by his wife, Mrs. Alvina Satterfield, yesterday. Mrs. Satterfield sued on grounds of cruelty, claiming that her husband struck her and called her bad names. The couple was married in April, 1921, and separated last Monday. Plaintiff asks a share of $9500 community property, in her complaint, which was filed by Attorney Milton Cohen.

ACTRESSES STAR AS FIREMEN

Sue Carol and Rita La Roy Quell Blaze

Flames Fought as in Thriller

Sue Carol, left, and Rita La Roy regard damage from fire which they extinguished.

Scenes that might have been taken from a screen thriller were enacted yesterday afternoon when sparks from an incinerator set fire to a garage adjoining the home of Sue Carol, screen actress.

Without pausing to turn in an alarm, Miss Carol and Rita La Roy, both of whom are under contract at the R.-K.-O. Studio, extinguished the blaze with a garden hose and buckets of water.

Damage was confined to one side of the roof and two pairs of water-soaked slippers.

Court Delays Action on Case of Boy Slayer

Delayed reports from Dr. Victor Parkin, psychiatrist appointed to examine 6-year-old Laverne McDonald, yesterday caused disposition of the youth's case to be deferred until today by Superior Judge Blake. The McDonald boy was made a ward of the Juvenile Court last week for pushing Jimmy Ellis, 3-year-old playmate, into the flood control canal near Long Beach and holding his head under water, causing his death.

Preliminary reports of examining physicians indicate the McDonald boy is not suffering from any mental disease or defect, according to Judge Blake. The court declined to rule in the matter, however, until a further examination is made.

On receipt of Dr. Parkin's report, Judge Blake will decide whether to place the boy in a special school or under individual care.

MYSTERY MARKSMAN WOUNDS BOY IN ARM

Harold Alpert, 11 years of age, mowing the lawn for his aunt near his home at 4159 South Harvard Boulevard, felt a sudden burning sensation in his arm and wrist yesterday afternoon. At the same time a lead slug from a .22-caliber rifle crashed through a window of the dwelling. At the Georgia-street Receiving Hospital, where he was given treatment, he said that no one knew where the shot came from or who fired it.

DAMAGE SUIT RESULT OF SISTER'S BURIAL

S. J. Robinson yesterday sued James Woods, Pasadena undertaker, for $15,000 damages, asserting the plaintiff's sister was buried in Pasadena after he had arranged to bury her in Los Angeles. The sister, Lila L. Robinson, died September 25, 1929, and Robinson asserts that because of defendant's acts he was prevented from witnessing her funeral.

ANOTHER TOWN LINKED TO AIRMAIL SYSTEM

A special cachet will be furnished the postmaster of Greenville, S. C., on August 20 by the Postoffice Department, according to word received here yesterday by Postmaster O'Brien. The occasion is the embracing of Greenville for supply on the Atlanta-New York airmail route.

GOOD HUMOR Sherbets

Listen for
Music of
the Chimes

...cool and pure as falling snowflakes

WHEN you crave a cooling interlude to defeat the heat of summer's sun, turn to Good Humor Sherbets ◆ Richly flavored with luscious fresh fruits . . . naturally colored with Nature's pastels . . . Good Humor Sherbets are made in Peach, Orange, Pineapple, Lime, Strawberry and Raspberry . . . every one a joy to the eye, a feast for the hard-to-tempt warm weather appetite ◆ No other sherbets are like Good Humor's, because no other recipe compares with Good Humor's...a jealously guarded secret which produces sherbets proclaimed by epicures...Perfect!

. . . A new cocktail note. . . Top your fruit cocktails with Good Humor Sherbet . . . Delicious!

For Special Hour Service
Phone HO 6037

Good Humor Sherbets and Ice Creams are sold from all Good Humor Sales Cars. Hail the Good Humor Man!

GOOD HUMOR Ice Cream
6601 Santa Monica Blvd.

MEN WHO LOOK AHEAD
FINANCIALLY

depend on GUARANTY offerings for...

1...SAFETY OF PRINCIPAL
2...CERTAINTY OF INCOME
3...SUBSTANTIAL RATE OF INTEREST
4...HIGH BORROWING VALUE
(WE LOAN ON GUARANTY CERTIFICATES)
5...EXEMPTION from City, County and State TAXES
6...CONVERTIBILITY
7...NO FLUCTUATION IN VALUE

6% ON ALL YOU SAVE

Guaranty Building & Loan Association
6333 Hollywood Boulevard · Guaranty Building
435 So. Spring Street · Title Insurance Building
HOLLYWOOD LOS ANGELES GLENDALE
PASADENA SANTA MONICA BEVERLY HILL
Resources over 12 Million

BUSINESS OPPORTUNITIES OF ALL SORTS OFFERED TODAY
—Every imaginable kind of business is advertised in TIMES WANT

JACOB BERMAN IN COURT TODAY

Sentence on Forgery Counts Due to be Pronounced

"Bright Youngster" of Julian Case Plans Fight

Conviction Echo of Stock Overissue Muddle

Convicted on three counts of forgery more than ten days ago, Jacob Berman, former business associate of S. C. Lewis in the Julian Petroleum Corporation, will be taken before Superior Judge Schauer this morning for sentence. The forgery charges grew out of the overissue of stock which brought about the crash of the Julian company in 1927.

Berman was returned to this city as a prosecution witness in four felony cases and for prosecution on charges from the Federal prison at McNeil Island, where he was sentenced to seven years on a mail-fraud conviction. He already has testified in three cases, all of which resulted in convictions, and has yet to take the stand in one case.

During his trial evidence was produced to show that Berman ordered the forgery of certain stock certificates and that he knew that the certificates were worthless. He was defended by Deputy Public Defender Hill.

Today a motion for a new trial will be argued and a notice of appeal made.

Bandits Using Drug in Robbery of Youth Sought

Two robbers who resort to the use of a powerful drug to render their victim unconscious before robbing him yesterday were the objects of a search by Deputy Sheriffs Stern and Kiracofe.

The two men early yesterday morning chose Roland Shipley, 18 years of age, attendant of the Herman Garage, Hermosa Beach, as their victim, binding him with rope and wire while he was unconscious and fleeing with $10 from the establishment's cash register.

Shipley, according to the officers, reported he was accosted by the men in the garage with the request that he loan them a wrench, following which one of the men passed a small package before his face causing him to lose his senses for more than thirty minutes.

Crossing Clatter Problem Solved

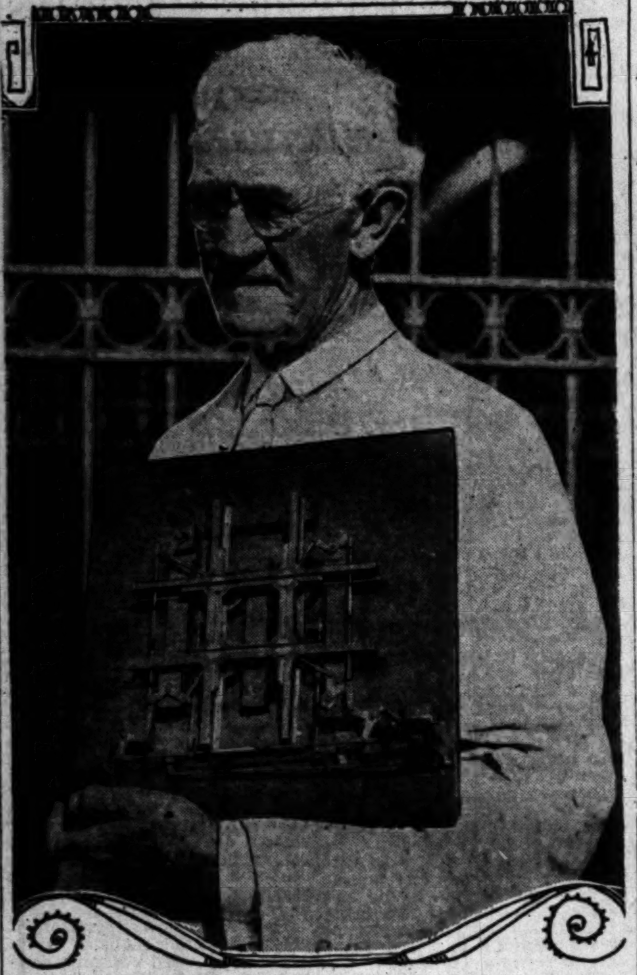

W. H. Whalen and Model of His Device

Girl Held for Forgery Trial

Aileen Shook, 18 years of age, signed another woman's name to sales slips for clothing valued at approximately $1000 in a downtown department store, evidence introduced by Dep. Dist.-Atty. Broker in Municipal Judge Bullock's court yesterday indicated. The girl was held for Superior Court trial on three counts of forgery by Judge Bullock, who set bail at $1000.

Miss Shook, witnesses said, was a companion of Lorena Bowers, 18, held for trial on identical charges by Judge Bullock Wednesday.

RAIL INVENTION PUT TO TEST

(Continued from First Page)

either manually, electrically, or by other mechanical power.

In a luncheon at the Biltmore before the demonstration took place, railroad officials were given a short address by Mr. Whalen. He explained the operation of the continuous crossing and expressed the hope that it will be of material benefit to cities and railroad companies.

Those who witnessed the demonstration included Gov. Young, Mayor Porter, Harry Thomas, president of the City Planning Commission; H. R. Brashear, traffic manager of the Los Angeles Chamber of Commerce; Arthur Adams, director of public service at Long Beach, and scores of other equally prominent civic officials.

Psychopathic Officer Holds 'Klan Victim'

Delusions that the Ku Klux Klan was after him were attributed to Ludwig Bradac yesterday, when he was examined before Superior Judge Guerin in psychopathic court. According to the complaint, Bradac returned from several years in Paris and appeared at the Hollywood home of his brother, Anton Bradac. He is asserted by his brother's wife to have announced that the Klan was hounding him.

Police who were called to take him into custody reported finding a loaded revolver and $1400 on Bradac.

He was placed in charge of the psychopathic parole officers until an attendant can be engaged to take him back to Philadelphia.

COUNCIL CONFIRMS STREET ASSESSMENTS

The City Council yesterday confirmed the assessments for the improvement of Glendon avenue between Wilshire Boulevard and Wellworth avenue. Consideration of protests against the improvement of streets in the Cove avenue and Cove Way district was continued until the 19th inst., the improvement of Runnymede street between Winnetka avenue and Mason avenue was continued until September 11, and the lighting of Magnolia avenue was continued until November 6.

EX-WIFE'S SUIT NAMES HAWKS

Record-Making Flyer May Face Court Monday

Pilot Asserts No Papers Have Been Served

Dash for Eastward Mark to Depend on Weather

While Capt. Frank Hawks was enjoying a short vacation on a local golf course yesterday after setting a new air record Wednesday from the Atlantic coast to the Pacific Coast, legal action against the pilot was taken which may result in his appearing in a local court next Monday.

The action was instigated by Hawks's former wife, Mrs. Newell Vaughn, who has a judgment against the flyer of $10,623, entered last April by Superior Judge Hanby in favor of the former Mrs. Hawks, who divorced the flying captain in 1924.

NOTES INVOLVED

At trial of her suit Mrs. Vaughn testified she received from her husband two notes for $6200. The judgment was contested by depositions, but Mrs. Vaughn was awarded the amount and interest from 1921. She brought the action during Capt. Hawks's transcontinental glider flight.

Hawks declared last night that he had not been served with any papers and that he had heard nothing about the matter. He termed it as an attempt on the part of his former wife to embarrass him while he is in the public eye following his cross-country speed dash of fourteen hours, fifty minutes and forty-three seconds from New York to Los Angeles. Mrs. Vaughn received a divorce on desertion charges. Hawks remarried and resides with his wife in New York.

WEATHER TO GOVERN

The pilot inspected his record-making Texaco Travelair No. 13 at Los Angeles Municipal Airport yesterday morning and spent the rest of the day playing golf with his father, Charles M. Hawks of Hollywood.

He plans a return speed attempt to New York as soon as weather reports across the nation are favorable. He believes the eastward hop of 2500 miles can be made in twelve hours. His ship can cruise at better than 200 miles an hour.

FILM SHOWS HORRORS OF ITALY QUAKE

"Times" Newsreel Gives Vivid Picture of Victims' Plight and Suffering

Italy's agony in the recent earthquake is shown vividly in photographs taken by The Times-Newsreel cameraman at Melfi and surrounding towns, and exhibited in all Southern California theaters.

Two thousand lost their lives in this great tragedy, and many thousands were injured and left homeless.

The film shows soldiers of the Italian army digging for bodies, and haggard-featured relatives standing in groups, waiting for what is to be revealed. For horror, pathos and awesome details these pictures have had few rivals in recent years.

The current issue of The Times-Universal newsreel also gives the first authentic pictures of the landing of the R-100, great British dirigible, at Montreal, after the trip over the Atlantic.

These and other thrilling and interesting features are described by Graham McNamee, the talking reporter. Further information concerning the schedule can be obtained by calling Newsreel Book at REpublic 3171 and asking about Newsreel No. 63.

WIFE TELLS STORY OF ARM-TWISTING

Twisting her arm to obtain possession of her pay check was one of her husband's acts, Mrs. Isabel Mae Bates asserted yesterday in obtaining a divorce from William Harvey Bates. Superior Judge Weyand granted her a decree on grounds of extreme cruelty. She said her husband often twisted her arm and beat her.

GUILT ADMITTED IN TRAFFIC DEATH

Mrs. Agnes Day

Agnes Day, Pasadena matron, pleaded guilty to a charge of manslaughter growing out of an automobile accident when taken before Superior Judge McComb yesterday for trial. She was permitted to file an application for probation which will be heard on the 22nd inst. A charge of driving while intoxicated also pending against Mrs. Day will be disposed of at that time.

Mrs. Day was charged with running down and killing George Totsuba in Pasadena on April 2, last. Totsuba lived at 218 Mary street, Pasadena.

Percy Grainger to Feature in Bowl Program

Music lovers of Los Angeles will welcome Percy Grainger back to the Hollywood Bowl tonight, when the Australian pianist-composer returns after an absence of two years.

PERCY GRAINGER

A soloist at the Bowl in 1928, Grainger was married to Miss Ella Viola Strum, his "Nordic Princess," during one of the programs of "Symphonies under the Stars."

Grainger will play three of his own selections tonight. He has chosen "Lord Peter's Stable Boy," "Pastorale," and "Spoon River" from his many works, to play before one of the largest audiences of the season. He also will accompany the orchestra in the presentation of Caesar Franck's "Variations Symphonique."

Bernardino Molinari, Italian conductor, now in his third week as director of the Bowl orchestra, will lead the musicians in three numbers tonight. Richard Strauss's "Life of a Hero" is the featured number.

Ruling Clears Tree Surgery Time Question

No formal extension of the time within which the Davey Tree Surgery Company must finish its work on trees in the city parks need be granted, in accordance with an opinion given the Park Commission yesterday by City Attorney Werner. Although the company estimated it will take seventy-eight days to finish the work, the opinion pointed out the contract does not specify the work must be completed within that time.

At yesterday's meeting the commission also passed on a request of the company that work it has done in three of the parks be approved and payment made. The sum it asked for it $5783.68 and was due to be paid on the 1st inst. The total amount of the contract is $17,500. The commission granted the request.

Bonelli Gets Indorsements of Three Groups

William G. Bonelli, seeking election to the State Assembly from the Fifty-fourth District, has received the indorsement of the Woman's Political League, the Steuben Society of Los Angeles and the Municipal League, it was announced yesterday.

The indorsement of the Woman's Political League declares that "the interests of the State will be best served by electing William G. Bonelli to the Assembly from the Fifty-fourth District."

The Municipal League indorsement characterizes Bonelli as a "man with warm friends and bitter enemies."

Bonelli was president of the City Council two years and was runner-up candidate for Mayor against Porter.

Order of Sons of St. George Convene Here

Delegates of the Pacific Coast Jurisdiction of the American Order of Sons of St. George will hold their thirty-eighth annual convention here next week, from Monday to Friday, inclusive. Five hundred persons are expected from British Columbia on the north to San Diego on the south. Headquarters will be at the Alexandria.

One of the events will be installation of Charles Lamb of Los Angeles as Grand President of the jurisdiction, to succeed J. J. Harvey of Long Beach. Royal Oak Lodge here will be host to the gathering. Harry Prew is its president.

Admission to the order is available only to those of British ancestry. Los Angeles is said to have 2000 members.

FIVE SOUTHERN STATES TO HAVE JOINT PICNIC

All former residents of Texas, Florida, Mississippi, Louisiana and Alabama are invited to their annual summer picnic, all day, Saturday, the 16th inst., in Sycamore Grove Park. Each State will have its own section and a register for each county. The program will include oratory and song.

TIPS FROM TODAY'S FOR SALE COLUMNS

Among other household furnishings sufficient for five rooms, is 9x12 Wilton rug advertised for $25.

Party who is closing his office, seeks buyer for flat-top desks and chairs.

Combination pocket billiard table for home installation is available from private owner through one of today's offerings.

SLAVONIC ALLIANCE WILL MEET SUNDAY

A special meeting of the Slavonic Alliance will be held in South Park Auditorium at Fortieth street and Avalon Boulevard at 8 o'clock Sunday night for the discussion of political issues, members of the organization announced yesterday. Numerous candidates for public office have been invited to speak before the organization, which is composed of Poles, Bohemians, Serbs, Slavs and Croatians. At the close of the political discussions a free dance and entertainment will be given.

Hatfield Fined i Traffic Misha

Frederick D. Hatfield, scion c wealth, yesterday was fined $250 an given a year's probation by Superic Judge Morton on a charge of fai ing to stop and render assistanc after an automobile accident. H was found guilty of driving a ca June 3, last, when it knocked dow Mrs. Bessie Dominguez at Sixt street and Parkview avenue. Mr Dominguez was bruised and suffere sprains.

Hatfield lives at 837 South Gene see street. He formerly was con nected with a soap distributin agency. When he came to Los An geles he bore a letter of introduc tion to Mayor Cryer from Mayo Dever of Chicago.

The probation officer's repor shows that friends interviewe styled him "a typical rich man son."

WIFE DISCOVERS MATE ALREADY WED

After marrying Rolland Elliso in Tia Juana she found he had wife already, Mrs. Marguerite Elli son testified yesterday. Superio Judge Keetch annulled the mar riage and awarded Mrs. Elliso custody of her daughter, Jacolyn Joy, 3 years of age. Ellison wa ordered to pay $30 a month fo the child's support. The Ellison married December 24, 1925.

NOW—
only $47.50
to CHICAGO
via
THE FEATHER RIVER
Route

This year's one-way coach fares, good throughout July and August, are the lowest ever announced by Western Pacific! Direct route from San Francisco to Chicago, Omaha, Kansas City and St. Louis—via the beautiful Feather River Canyon, Salt Lake City and the Royal Gorge. Stopovers at all points. Comfortable coaches; excellent dining car service.

Go this scenic way!

Low Coach Fares from here:

Chicago	$47.50
Denver	30.00
Kansas City	37.50
New York	78.06
Omaha	37.50
St. Louis	42.50
Salt Lake City	20.00

WESTERN PACIFIC
745 South Hill Street, Los Angeles
Telephone TRinity 3467

WESTERN PACIFIC — SACRAMENTO NORTHERN — TIDEWATER SOUTHERN

$10,000 TRAVEL and PEDESTRIAN ACCIDENT POLICY
Issued to Readers of LOS ANGELES TIMES for $1.00 Per Year

Through special arrangement with the National Casualty Company the Los Angeles Times now offers by far the best accident policy available to newspaper readers anywhere for so nominal a fee. This special policy available to Times' subscribers and members of their families pays as high as $10,000 for ordinary accidents, yet costs only $1 a year. Make arrangements for this protection immediately.

$10,000 PART I: By the wrecking of any Railroad Passenger Car or Passenger Steamship or Steamboat or Street Railway Passenger Car, or Elevated or Subway Railroad Passenger Car, in or on which Insured is traveling as a fare-paying passenger, or

$3,000 PART III: (a) By the wrecking of any Public Omnibus, Taxicab, Jitney, or Automobile Stage, in which Insured is a fare-paying passenger, or (b) By the wrecking of any Passenger Elevator within which the Insured is riding as a passenger, or

$2,000 PART IV: By being struck, knocked down, or run over, while walking or standing on a public highway, or

$1,000 PART V: (a) By the wrecking of any Automobile or horse-drawn Vehicle within which the Insured is riding or driving, or (b) By the collapse of the outer walls of a building, or (c) By the burning of any Church, Theatre, Library, School or municipal building, or (d) By being struck by lightning, cyclone or tornado, or (e) By the wrecking of a Bicycle, or

$20 Per Week For a period of ten weeks on account of total disability from any accident described in Part I, or ten dollars ($10.00) per week for a period of fifteen weeks on account of total disability from any accident described in Parts III or IV or V.

PIN DOLLAR BILL TO COUPON BELOW
MAIL TODAY

LOS ANGELES TIMES, Los Angeles, Cal.: Date..........................

I apply for the $10,000 National Casualty Travel & Pedestrian Accident Policy issued exclusively to regular readers of the Los Angeles Times, Daily and Sunday, herewith pay the Registration Fee of $1.00. In consideration of said policy I hereby agree and certify as follows:

Old Subscribers Check Here ☐ I am at present a regular Subscriber to the Los Angeles Times, Daily and Sunday, and will continue as such for a period of not less than one year.

New Subscribers Check Here ☐ I hereby enter my subscription to the Los Angeles Times, Daily and Sunday, service to start immediately and to continue for a period of not less than one year. I agree to pay your routeman or agent the regular subscription rate of 90c per month for carrier delivery.

I understand 15 days are required to issue and mail me my policy—that insurance protection starts noon of the day policy is dated, also that should I stop the paper, policy is subject to cancellation.

Subscriber's Name ....

FULL NAME OF APPLICANT ....

STREET ....APT. NO. ....

CITY & STATE ....AGE (next birthday)..........

A MARRIED WOMAN should give her own name, not her husband's—(Mrs. Mary Smith, NOT Mrs. John Smith). This offer is to old and new subscribers alike, each member of the family that is a relative living at subscriber's address may get a policy by paying the Registration Fee of $1.00. Insurance for persons between the ages of 6 and 15 and 60 and 70 years is $1.25. (2) Persons blind, deaf, crippled, or who have lost an eye or limb, (3) firemen, policemen or railroad employees, while on duty.

BECKMAN'S
ANNUAL AUGUST
SALE OF FURS
Our Most Important Fur Sale of all the Year!

An opportune time to get acquainted with STYLE—QUALITY—VALUE superiority of this reliable store.

30% to 40%
Reductions Guaranteed
Selections Made Now Will Be Reserved Until Wanted in the Fall

BECKMAN FURS
521-23 W. Seventh St.
Largest Exclusive Fur House in the Southwest

THE TIMES-MIRROR COMPANY
OFFICERS
HARRY CHANDLER, Pres. and Gen. Mgr.
MARION OTIS CHANDLER, Vice-Pres. and Secy.
FRANK X. PFAFFINGER, Treasurer.
DIRECTORS
Harry Chandler, Marion Otis Chandler, Frank X. Pfaffinger, Mabel Otis Booth, Harry Carr.

Los Angeles Times
EVERY MORNING IN THE YEAR
DAILY FOUNDED DEC. 4, 1881—49TH YEAR
RALPH W. TRUEBLOOD, Managing Editor.
Average for every day of July, 1930........178,580
Sunday only average for July, 1930........257,252
Average every day gain over July, 1929........4,412

OFFICES:
New Times Building, First and Broadway.
Branch Office No. 1, 619 South Spring Street.
Washington Office, 1217-1219 National Press Club Building.
Chicago Office, 360 North Michigan Avenue.
New York Office, 285 Madison Avenue.
San Francisco Office, 742 Market Street.
Seattle Office, 3832 White Henry Stuart Bldg.
In addition to the above offices, The Times is on file and may be found by European travelers at the office of the American Express Company, Paris, and 1 Rue Scribe, Paris, France. The names of Californians registering at the last-named address will be published in The Times at intervals.

LOS ANGELES (Loce Ahng hayl ais)

MEMBER OF THE ASSOCIATED PRESS
The Associated Press is exclusively entitled to the use for publication of all news credited to it or not otherwise credited in this paper and also all local news published here within.

The Times seeks at all times to be accurate in every published statement of fact. Readers who discover any important inaccuracy of statement will confer a favor by calling attention of the Editorial Department to the error.

No employee of The Times is permitted to accept any gratuity, in money or its equivalent, from any individual, group or organization having news or business relations with The Times. The public should clearly understand that it is unnecessary to pay anybody anything to get news into The Times and that any Times employee who accepts "gifts" calculated to influence his or her work for this newspaper is thereby rendered subject to immediate discharge.

Bad laws, if they exist, should be repealed as soon as possible; still, while they continue in force, for the sake of example, they should be religiously observed.
—Abraham Lincoln.

Today's Bible Text

Seeing then that we have a great high priest, that is passed into the heavens, Jesus the Son of God, let us hold fast our profession.—Heb. iv:14.

IN THREE FIGURES

The heat records from "Empory," Kan., remind us of the figures on the card we turned in when we played our first eighteen holes of golf.

TWINS

Tom Thumb has one friend who cannot be rung out by curfew with his golf. It is the aromatic hot dog. They nearly always come double; the miniature golf course and the hot-dog stand.

BEATS US

Bobby Jones has beaten par so many times that it is no longer news. Bobby has also beaten himself, says the Christian Science Monitor; for he had an explosive temper when he was a boy. Bobby seems to be about the beatin'est fellow on the big ball.

SNAKES ALIVE

Colusa county, California, is all heated up by the weather and the report that cobras have been imported and released in her rice fields. Somebody may be starting a new sort of farm to allure tourists and at the same time supply the growing fad for reptile leather.

FRANCE SHRINKING

In France it is still found that the birth rate is less than the death rate and that while the marriages are growing less the divorces are increasing. This is hardly a good showing for the future of the republic. They need a Mussolini to show them a few things in building up a human population.

GOING UP!

American dressmakers, in convention, take a swat at the Parisian designers, declaring the trailing skirts ridiculous. Hollywood and New York, with short skirts, seem to dominate all styles except those for evening wear. If Paris wants to holds its reputation, in its best market, the trend of the fall styles will have to be upward.

PLAY BY PROXY

The Playground and Recreation Association of America is trying to reduce the ratio of thirty-one spectators to each performer in athletic contests. It suggests as a slogan, "Play the Game Yourself," instead of just, "Play the Game." Most folks take their recreation hammering the hats of the men in front of them.

OUR RACE RELATIONS

Social science students of the University of Oregon recently made a test of race prejudice with the percentages of students who entertain feeling against certain groups as follows: Negro, 45 per cent; Jewish, 30 per cent; Russian, 22; Indian, 19. This is a fair cross-section that calls for considerable brotherhood.

THE TOWN FOREST

The city of Zurich, in Switzerland, owns its own forest and anybody wishing a stick of wood or a slice of timber must talk to the authorities. Also there is a system of replacement for anything taken. As a result the city is on easy street. This monopoly pays all the taxes of the town and the people have practically no assessments. Why don't some of our northern towns try something in this line? Wood may be able to do what oil is doing.

DEATHS OF TWO MERCHANTS

In the deaths within a few hours of each other of John G. Young, retired head of the Young's Market Company, and of Elmer L. Ralphs, vice-president and treasurer of Ralphs Grocery Company, the business community has suffered a distinct loss. Both were leaders in their respective fields, though a generation apart in age, and both will be missed.

Mr. Young was one of the pioneers of the chain-market business here and had more than forty-three years of success in his career. Mr. Ralphs had shown marked executive ability and was considered one of the mainstays of his business. He was also an athlete of note and won many golf trophies. His death at 43 years of age cuts short a promising career.

BARNES VS. CRAIL

The official record of Representative Crail of the Tenth Congress District of California, as revealed by the day-by-day account of Crail's two terms in the House of Representatives, is not one to inspire those who elected him to represent them in Washington to do so again. The Tenth District is the largest Congressional unit, in terms of population, in the United States. The business, commercial, industrial and civic interests of the district are as diverse and as important as are to be encountered in any other constituency.

The peculiar needs and the extraordinarily rapid growth of the district add to the responsibilities of the individual intrusted with its interests in Congress. And yet it is improbable that any single one of the 435 members of the House, after four years in office, has less to show for the time spent in Washington.

So far as general, important legislation is concerned, Crail has virtually been a cipher. He has shown no capacity for the duties devolving upon him and his lack of energy and success has meant a four-year handicap to his constituency.

Not by the widest stretch of political imagination can substantial grounds be found for sending him again to waste his time and dissipate the opportunities of his district in the halls of Congress. He has not made good in Washington and deserves no further support from the Republicans of this locality.

Representative Crail is opposed in the Republican primary by George H. Barnes, business man, civic leader and one of the nation's authorities on a subject of vital importance both to the country at large and to Southern California—reforestation and water conservation. Barnes is not a dreamer or a visionary. His information on the needs of Southern California, particularly on the all-important subject of water supply and the need for a definite program of reforesting our mountain slopes and unoccupied lands, is exact. His proposals for gaining the necessary benefits from the reforestation program have been approved by authorities on the subject in the United States and abroad.

In addition to the special knowledge he has of the kindred problems of forests and water, Barnes, a lifelong Republican, is fully alert to the harbor development needs, to the general requirements of Southern California business, commercial, shipping and industrial interests, and to the fact that as Congressman from the Tenth District he will be required to devote himself to public service with more than ordinary energy and fidelity.

Except for the fact that Crail and Barnes are submitting their relative merits to political controversy, there would be no question of which would be selected for the position each seeks. Barnes is not a politician and his record of public service consists of a nonpolitical contribution to civic affairs. Crail has been politically active in one capacity or another for many years and even in this field his history is almost barren of other than personal benefits.

Considering neither the ambitions nor personal welfare of Crail and Barnes, the relative abilities of the two would seem to demonstrate the good business sense of sending Barnes to take over a work which his opponent has not adequately performed.

THE KANSAS RESULT

A primary result which can only be interpreted as an overwhelming victory for the Hoover administration and its farm-relief policies is that registered in Kansas when Senator Allen, Hoover supporter, was renominated hands down and Gov. Reed, Hoover critic, was turned out by the voters in favor of a political unknown who had no platform but allegiance to the Republican national administration. Kansas, it appears, gives no comfort to the Borahs, Nyes and Norrises of the Senate, and as an index to wheat belt sentiment must make these gentlemen do a lot of worrying.

Gov. Reed can hardly avoid having his defeat attributed to his verbal conflict with Chairman Legge of the Federal Farm Board, whose resignation he demanded when Legge suggested that the wheat acreage in Western Kansas would have to be reduced if another surplus is not to overflow the already too-full elevators. His opponent, Frank Haucke of Council Grove, took up the cudgels for the Farm Board chairman and defended the board's policies.

There was a close personal connection between Senator Allen, victor, and Gov. Reed, who suffered defeat. Gov. Reed had appointed Allen to the Senate and when Allen was Governor was his private secretary. It would be expected ordinarily that both would be supported by the same element and their difference on the Farm Board question is the only thing that accounts for the difference in the votes each received.

HAWKS'S NEW RECORD

Breakfast in New York, dinner in Los Angeles, with five stops between, is something to talk about. The elapsed time of 14 hours 50 minutes of Capt. Frank Hawks and his actual flying time of 13 hours 35 minutes, make the flight—the first transcontinental flight completed between dawn and dusk—a noteworthy accomplishment. Standing alone, it would astonish the world, but aviation has so much to its credit that new records have come to mean little.

The previous east-west record of 18 hours 42 minutes, set by Capt. Roscoe Turner, lasted less than three months and it is difficult to say if that of Hawks will last longer. But it is mighty good time for such a journey and probably will be beaten by minutes only, if it is beaten soon. An average speed of 200 miles an hour for a 2500-mile journey is not readily surpassed.

Like the east-west passage of the Atlantic, the east-west journey overland is more difficult and slower, because of head winds. It takes a fine machine and an excellent pilot to make it at all.

ONCE UPON A TIME

Once upon a time a great while ago there was a movie star who did not wash his teeth with somebody's toothpaste, nor smoke a certain brand of cigarettes. In those olden, golden days they just devoted themselves to a new kind of pain killer.

LEE SIDE O' L.A.

BY Lee Shippey

WE DON'T belong to any lodge, club, society or army—except the Shippey family—but if we had time we'd like to slip down to 634 South Figueroa street every now and then, to sit in on meetings of the Adventurers Club of Los Angeles. For there are many members of that club whose adventures are more interesting than those of a whole library full of heroes of fiction—men who as scientists, soldiers, explorers or experimenters have done romantic things.

The Adventurers Club of Los Angeles was organized in 1921 at a luncheon arranged by John Williams Roulac. Roulac had been a member of the Adventurers Club of Chicago before the World War and after locating here applied to that parent organization for a charter. He also applied to the Secretary of State of California for a charter, and both charters were granted in 1922. Since then many of the most famous adventurers alive have talked informally at its Thursday evening get-togethers and nearly everyone present has adventured, with gun, transit or butterfly net, into some of the farthest or most hidden corners of the earth.

Some Water So Hard It Might

Lee: A sign on Western avenue says:

CARS WASHED WITH SOFT WATER.

To prevent scratching?—A. M.

Tragedy Which Pains Us All

I wrote a song for the radio,
And then, to save, I fasted
And hired a singer. But oh, but oh!
How sadly my hopes were "blasted."
G. FULLER PRUNZ.

Isn't There a Law?

Shouldn't radio artists hang out a red flag or other danger signal when they're going to blast?

Joshua Little Says

I sometimes think the reason they call 'em Little Art theaters is that you never find much art there.

I know the one sure cure for loss of appetite: Take up poetry as a bread-winning vocation.

The age of justice will come when we appreciate the other fellow's wrongs as we do our rights.

Whole Sky Overhead

One reason why everyone should appreciate the Hollywood Bowl is that it has more overhead than any other concert auditorium on earth.

Our Second Childhood

A druggist on West Sixth street the other day gave W. J. Brennaaun, manager here for the Horlick's Malted Milk Company, a flashback which shows how times have changed. "Thirty-three years ago," he said, "I was a druggist in New York. A man representing your company came in, carrying a milk shaker and tried to get me to make and sell malted milk as a beverage. He made a good milkshake out of it, but he couldn't fool me. 'It's all right,' I told him, 'but the idea is hopeless. You never can get grown folks to drink baby food'."

Now there are almost as many malted-milk bars in Los Angeles as there once were bars for stronger beverages.

Getting a Complete Change

We don't know who deserves credit for this yarn, but it seems to be the story of the week in Hollywood:

NO
BOY LISTEN

A man was going down Hollywood Boulevard shouting: "No! No! No! No-no! No!"

"Are you crazy," demanded a policeman — or, rather, "Hey, there, are you crazy," demanded a policeman, "or are you just coming from a party?"

"Neither," replied the shouter, his face wreathed in triumphant grins. "I'm an assistant director, and have to be a yes-man every working day of my life. But this week I'm on vacation."

Perfectly Frank Criticism

The next best Hollywood story seems to have originated with Rob Wagner. Rob says that an extra girl drove her flivver into one of those little box-stall garages they have at one of the studios for the cars of higher-ups. The name of a well-known director was over the gate, and just as she stepped out of her flivver and started away the director appeared.

"My dear young lady," he said, with the courtly courtesy with which directors habitually address extra girls, "may I request you to cast the glance of your beautiful eyes toward the name on this stall?"

"Oh, I saw that," she retorted, "but I saw one of your pictures last night and assumed that you wouldn't be here any more."

Useful Army

Lee: Just back from a trip to Mexico. Down there soldiers are being used to build needed roads. They have a standing army, but it isn't standing around.—L. E. J.

COST OF CRIME

What crime costs this country in the way of the moral degeneracy and depravity of people young and old and in physical and political deterioration is incalculable, but what it costs annually in money has been estimated by a Chicago statistician to be at least $3,000,000,000. Last year, according to the same authority, there were about 6,000,000 Americans engaged in racketeering of one sort or another. This problem was held by the Chicago man of figures to be national and not local.

Now comes Daniel R. Goodwin, secretary of the Philadelphia Criminal Justice Association, with an estimate of the annual cost of crime in that racket-ridden city. His figure of $45,000,000 sounds large, but is deemed by some experts to be too conservative. And, indeed, it would so appear if we accept the estimate of $3,000,000,000 as the national crime cost.

In neither case are details given, but one readily grasps the idea that it is not merely in the depredations of wrongdoers that the loss is suffered by the nation, but in the expense of police and court maintenance and all the incidentals, together with the interest on the vast sums thus disbursed.

The amount realized in fines is but a bagatelle compared with the cost of detecting and convicting culprits and then there are the fixed charges of prison maintenance and the feeding, clothing and doctoring of prisoners. So it is not merely the captured and convicted who is penalized, but the whole community, which not only must pay these costs, but keep on paying.

To solve this great problem calls for perfect constabulary and court systems, such systems as we are not likely to get if crooked politics continues to hold sway. But what is most required for the solution of the problem is such a social awakening and regeneracy as shall purify our politics and place men of strong moral fiber at the head of affairs in every community.

BEAUTY AND MARS

Uncle Sam's finest military post is to be in Hawaii. It isn't a barracks. It's a gem. The buildings are constructed along Spanish lines and look more like a layout for one of Los Angeles' subdivisions than a fighting plant. Yet if the battle cry sounds it will be there with the goods just the same. It is one of the prettiest groups in all outdoors. Mars will feel like behaving amid such glorious surroundings.

ENGLISH IN JAPAN

The Los Angeles school-teacher who has just returned from a triumphal tour of Japan reports that nearly all the high schools there are now regularly teaching the English language and are doing it in a manner that is practical and efficient. The people there expect the English tongue to become universal. The Japanese believe in taking time by the forelock.

THE GLAND THEORY

After years of investigation a surgeon at San Quentin makes the assertion that criminal tendencies in humans are the result of glandular misplacements. Their minds, their morals and even their bodies are determined by the glands and their distribution. Naturally surgery can correct many of these errors and make a model out of a crook. It is a surgeon who speaks.

THE HEATED TERM

Down at El Centro in Imperial Valley a flock of business men have been adjusting themselves to weather conditions. They have taken their light-weight panties and cut the legs off about six inches above the knees. Then with low white shoes and no socks they feel that they are getting about all the air there is in circulation. When the mercury is at 110 every little helps.

MILITARY MARTINETS

Bruce Old, 18-year-old Norfolk boy, is rejected from the Naval Academy because he has not acquired a full set of hir second teeth. Possibly sailors feel that the dogs of war ought to have teeth. On such rulings Napoleon could not have gotten into the last big war even as a private under Gen. Foch; for the Little Corporal was an epileptic.

CONTROL

Auto Club favors pedestrian control, says an exchange. And then a little control at the wheel would help.

ACCEPTING NO SUBSTITUTES

By James J. Montague

The gardens produce,
Many doctors opine,
An abundance of juice
Far more healthful than wine.
The tomatoes and peas,
That the grocers supply,
Hold more Vitamin D's
Than do Bourbon or rye.

So the temperate man,
If he yearns to be hale,
Merely opens a can
Filled with extract of kale,
Or the sap which from beets
Has been lately expressed,
And the food that he eats
He partakes with a zest.

But my hunger would fade,
Food would lose its appeal,
If I drank a squash-ade
Before taking a meal.
I should never feel braced
With the dinner-time zip,
If I whetted my taste
On a cucumber flip.

(Copyright, 1930, by The Bell Syndicate, Inc.)

BOYHOOD OF FAMOUS AMERICANS

V

JULIUS ROSENWALD

BY J. V. FITZ GERALD

(Copyright, 1930, by the North American Newspaper Alliance)

[This is the fifth of a series of eighteen articles on the boyhood of famous Americans and telling how they got their start in life.]

Peddling wasn't as profitable as the 10-year-old boy thought it ought to be. The wares he had to offer didn't seem to appeal particularly to the busy housewives of Springfield, Ill. Older and more experienced salesmen had called on them before the lad appeared. Those who needed such wares as Julius Rosenwald had to offer generally seemed to be stocked up with them.

But the youngster wasn't discouraged. He knew there was a brisk market for him as a door-to-door salesman if he could hit on wares that were somewhat out of the ordinary. He put away the staple articles of the trade and stocked up on chromos. He did a good business with them.

The boy, who later built up the great mail-order business of Sears, Roebuck & Co., got his first lessons as a salesman at the age of 10. He learned then that there was always a market if you had goods people really wanted or could use.

Springfield was the place of his birth. He was born in 1866 in a house not far from the old home of Abraham Lincoln. His father was in the clothing business, so the boy seems to have come by his ability as a salesman naturally enough.

Even before he turned to selling goods to the thrifty housewives of the Illinois city he had earned money. He got 5 cents an hour for pumping a church organ when he was just about able to perform the task.

While he attended public schools he earned money as a newsboy as well as a salesman of chromos. He sold pamphlet programs when the Lincoln monument was dedicated in Springfield. He earned $2.25 that day and had the added pleasure of getting a close-up of President Grant, who was the first man he ever saw wearing kid gloves.

He was a busy and thrifty youngster. He had a chance to work as a clerk in a fancy-goods store during his vacation when he was 15 years old. Even at that age he was known as a good salesman. Otherwise he would not have had such an opportunity.

He saved $25 of his first earnings in the store and used it to buy his mother a tea set as a gift for the twentieth anniversary of her wedding, much to her joy and to the great surprise of his brother and two sisters.

That year he went to New York to work as a clerk in the store of his uncles. They thought the youngster was deserving of a chance in the big city. He lived frugally in the metropolis, developed his natural ability as a salesman and saved his money. New York, even in the early eighties, had many fascinations and time-wasting diversions for young men from the country who thought more of pleasure than of business.

The youngster from the West was interested in little other than business. He passed up any excessive recreation for the serious task of learning his job thoroughly and putting by his money. He wanted to establish his own business. Even in those days it took real money and good credit to open a store of your own.

After six years as a worker in the establishment of his uncles he decided he had enough money and sufficient experience to take the plunge. He was 21 when he opened his own clothing store. He made money with his business for four years. But he was looking for bigger worlds to conquer. He had his eyes open for opportunity.

He heard of a clothing manufacturer who couldn't fill his orders because he was unable to meet the demand. The young merchant decided that any business where the demand was greater than the supply was an excellent one with which to tie up. He moved to Chicago to put his money and his energies in the manufacture of clothes.

His business prospered from the outset. R. W. Sears, pioneer in the mail-order business and president of Sears, Roebuck & Co., was one of the young manufacturer's best customers. Sears, watching the newcomer to the clothes-making business, was deeply impressed by his direct methods and business acumen. He found the young man to be a person of few words, but mighty quick on the trigger when it came to making decisions.

The Rosenwald concern did so well that when its directing genius was offered a chance by Sears to buy a half interest in the mail-order house for $70,000 he was able to finance the deal. That was in 1895. The next year he became Vice-President Rosenwald. He was made president of the company when Sears retired in 1908. Now the business is worth millions of dollars and the boy who sold chromos at the age of 10 is devoting his vast fortune to philanthropic works.

(Next: Patrick E. Crowley.)

One-Wheel Taxi in Africa

Consisting of one wheel, a platform and shafts, a taxi is being used by natives for transportation into the wilds of Angola, West Africa. It consists of a rubber-tired wire wheel on which is mounted a light frame with a spring seat for the passenger directly over the wheel. Shafts fore and aft are used by natives who propel the conveyance, one pulling and the other pushing.

Floral Carpets Attract

One of the most popular attractions for tourists in Europe this year was the display of floral carpets at Gensano, near Rome, Italy. They stretched for several blocks along the main street. Some had artistic designs and others maps, pictures and lettering. The flowers were planted by natives.

LETTERS TO The Times

[Name and address of writer must accompany all letters for this column. Letters of a personal nature or involving contentious religious questions are not acceptable.]

Almost a Life Sentence

SANTA MONICA, Aug. 4.—[To the Editor of The Times:] Your correspondent on August 2 gave a thirty-five-letter word in Spanish to outstrip the editorial "antidisestablishmentarianistically." Now, the basis of this compounded, prefixed and suffixed term is the thirteen-letter word "establishment." Other and longer words might be doctored in the same way; it is a matter of philology and mathematics. Any term that represents a cult, a system or a principle may readily be so treated. The "antidis" in the above word is essentially tautological, as the meaning would be better established by dropping the "dis," though politically the term may be justified. May I submit a sentence of three words which represents a connubial tendency of our times.

They wedded antipyretiphiloprogenitivarianistically.

The long word contains thirty-nine letters and, in my opinion, its longevity is less involved in duplication of thought than the others.

J. A. M. RICHEY.

Long Word From Holland

LOS ANGELES, Aug. 4.—[To the Editor of The Times:] Noticing Charles H. Rolker's Spanish word of thirty-six letters, challenging you to better it, I hereby supply you with the means of doing so.

A Holland word of forty-seven letters, eighteen syllables—Constantinopeliuanschepennemessenheftenmakeryen.

JOHN DEWARD.

Another Long Word

PASADENA, Aug. 4.—[To the Editor of The Times:] In answer to your contributor of today who quotes a thirty-five-letter word in Spanish, I offer the German equivalent for tank, the war-time kind: Schutzengrabenvernichtungsautomobile.

HELEN D. WITTMEYER.

For Immigration Restriction

SACRAMENTO, Aug. 4.—[To the Editor of The Times:] Your immigration article just at hand revives memories of last winter's tragedy of the jobless. The garbage can then was the sole source of food supply for some Mexican peons. Is it not a social crime against the people of Mexico as well as those of the United States to continue attracting Mexicans by the lure of high wages?

The increasing use of machinery is more and more accelerating unemployment. There still are, however, brutally-minded employers, who yearn for yet more of these docile Mexican peons. Already we have millions of them. Their numbers just about equal the number of Americans permanently unemployed.

Congress' continued failure to place Mexico under the same quota we maintain against Europe spells a coming payment of the dole for American taxpayers.

IMMIGRATION STUDY COMMISSION,
C. M. Goethe, President.

Tribute to Motley Flint

LOS ANGELES, Aug. 4.—[To the Editor of The Times:] Yesterday I read the will of Motley Flint and I have wondered since his death why it is that those who have been his friends during his lifetime in Los Angeles have not held a public memorial deploring his assassination. All of his accumulations were made during his lifetime in Los Angeles and his will has disclosed to the public that he was a man of tender, deep affection for mankind, and to have him atleaving the greater portion of his fortune to help needy youths and dependent old age manifests the highest elements of mankind; and to have him attacked while living and besmirched while dead by a cheap vaudeville actor, carrying the mantle of the church to protect him, ought to arouse a just rebuke both by those who knew Mr. Flint and those who did know him only as a prominent citizen of this city.

I had no personal acquaintance with Mr. Flint—never met him—but looking upon his life as it is disclosed by his career in Los Angeles I am forced to enter a protest against "the deep damnation of his taking off." If his assassin is sane, then premeditation and deliberation were behind his motive. If he was insane, then he is irresponsible. If he was sane, then it is apparent that some influence induced him to assassinate Motley Flint and whatever the cause that led Keaton to assassinate Motley Flint only makes the assassination more reprehensible.

JAMES DONOVAN.

It's Welsh

LOS ANGELES, Aug. 7.—[To the Editor of The Times:] Possibly this is the word Mr. Charles H. Kolker is trying to locate. By the way, you're right, it's Welsh:

Llanfairpwllgwyngyllgogerychwyrndrobwllllandysiliogogogoch.

This is the fifty-eight-letter name of a small town in North Wales, the meaning of which is, Church of St. Mary in a hollow of white hazel, near to a rapid whirlpool and to St. Tysilio's Church, near to a red cave.

GEORGE A. DAVIES.

PEN POI

Rubber, according
tists, gets tired. So
it stretches.

If only we could have
that wouldn't settle in
ger finger.

In the old days
crop meant wheat or
instead of emerge
cases.

Chicago always remin
a big dog, only at rare
aware of the family
his fleas.

Living is a lot cheaper
anybody had the money
it.

So movements of the
how the mind is working
cially the foot on the
pedal.

Hollywood now
talkies in all common
except English.

Since the opposition
other George W. Norris,
the regulars shudder
thought that there may
other Borah.

A "dangerous" Red
Russian who appears in
ca without placing an
machinery.

Americanism: Going
rope to see ruins;
pocketbook to the list.

A resort is also a place
people go to growl about
little they get for their

When you go camping
wish to show what a
are, be nonchalant; light
est fire.

But nations won't beat
swords into plowshares
trying to beat one another
foreign markets.

Now they've proved
noises affect the brain,
know what makes the
chestra leader act that

Here lies the body of
Cann; he thought the
a hold-up man.

You can say one
gang warfare. Neither
claims God is with it.

Office - holder;
slipped in because the
couldn't stomach the
low.

They had cooking
the old days, too, but
puddings and things
instead of stomach

Correct this sentence:
if it stops aching," said he,
going to have it pulled
thing in the morning."

Rosy cheeks ofttimes
artificial floral emblems.

Many a contented
his success to a dissatisfied

Gabby people usually
nothing to say—and mean
word of it.

The force of some
not so striking as the
some reforms.

Our sins will find us
they can generally be
upon to call again.

RIPPLING RHYM

by Walt Mas

HIRING EXPERTS

My woodshed needs
of paint, to make it bright
gay, and I conceived
quaint—I'd do the job
But calm reflection
think that plan would
all painting jobs were
blink that I have
through. "I'd better hire
I said, "who's learned
painter's trade; and he
the green and red are
displayed. Last year I
paint the fence, how
I tried! The job offended
sense—the blamed paint
dried. And people
yet, as they go drilling
cause that paint is always
it never will be dry.
on their Sunday suits,
it on their hats, and they
me with angry hoots,
and long-dead cats.
street there is a painter
whose family is large;
him of the job I plan,
him what he'll charge."
to try, when I was ill,
the doctor's place; I'd
buy a large brown pill,
it to my face. I said,
tors charge too much,
give me a pain; they
get me in their clutch
considered sane. I'll
self with barks and
brew some magic tea,
the anguish that
balky works in me."
soon became a wreck,
in my abode, and
likely I would trek
boneyard road. And
I am sick and sore,
old Doc Scott, and he
whizzing to my door
that hit the spot.
seem a proper plan
forts to pursue; it's always
to hire a man who knows
what to do.

(Copyright, 1930, by The George
Service.)

DAY MORNING:

RACTICAL ECIPES

sts for recipes and information
to the proper preparation and
of foods will be answered in this
every Friday. Address all re-
A. L. Wyman, Laboratory Kitch-
Arden avenue, Glendale.—Ed.]

Y WYMAN'S ANSWERS

GINGER BREAD

B., Los Angeles: Think the
with your ginger bread not
any higher is because you
tting it in too large a pan.
thing may be the molasses,
is quite different from what
d to get. It does not make
ifference if you use the elec-
iter. Try the following recipe
e if you have better success
:
half cupful of shortening,
alf cupful of light brown su-
ne cupful of molasses, two
one-half teaspoonful of salt,
aspoonful of cloves, one tea-
ul of cinnamon, two tea-
uls of ginger, two and one-
upfuls of sifted flour, one-
teaspoonful of baking powder,
quarters of a teaspoonful of
one cupful of boiling water.
the shortening, add the su-
olasses and well-beaten eggs,
e flour, salt and spices to-
and beat into the first mix-
dding the baking powder and
o the flour. Last of all, just
putting into the oven, add
ling water. Bake in a mod-
oven about twenty minutes,
ing the heat after the first fif-
inutes of baking.

CANNING PEACHES

T., La Colorada, Mex.: Peel
mount of peaches desired and
cut them in half and cut
stones or cut them in slices
way of the peach. Make
p of one-half cupful of sugar
h cupful of water and boil it
three to five minutes before
the peaches. Crack the
pits, remove the kernels and
one for each jar of peaches.
the peaches until clear in the
then with a spoon remove
carefully to the hot jars that
een sterilized for twenty min-
Fill the jars to overflowing

Anno
expe
these trou
from hars

A MONTH AGO she wou
ridiculed the idea of co
cal trouble from inferior toil
Now she is receiving treatm
m a specialist. A costly an
eration is her only hope fo
nt recovery.
This is not an unusual case.
There are literally millions
d women suffering from
sed or aggravated by hars
lly impure toilet tissue.
Only recently has the impo
athroom tissue to health b
lized.
Today those responsible for
ing of bathroom equipme
ting upon the tissues that p
d hospitals have thoroughly
ScotTissue, Sani-Tissue and
Scott Tissues are made from
ocessed "thirsty fibres." E
fe and cloth-like fibres tha
ickly . . . completely
Scott
NOTE: ScotTissue and
brands in the world . . .
white toilet tissue embo

Page For Food Shoppers

PRACTICAL RECIPES

[illegible] for recipes and information [illegible] to the proper preparation and [illegible] food will be answered in this [illegible] every Friday. Address all requests [illegible] Wyman, laboratory kitchen, [illegible] avenue, Glendale.—Ed.]

[illegible] WYMAN'S ANSWERS

GINGER BREAD

[illegible] C. R., Los Angeles: Think the [illegible] with your ginger bread not [illegible] any higher is because you [illegible] it in too large a pan. [illegible] thing may be the molasses, [illegible] is quite different from what [illegible] to get. It does not make [illegible] difference if you use the electric [illegible]. Try the following recipe [illegible] if you have better success [illegible]:

[illegible] half cupful of shortening, [illegible] cupful of light brown sugar, [illegible] cupful of molasses, two [illegible], one-half teaspoonful of salt, [illegible] teaspoonful of cloves, one teaspoonful of cinnamon, two teaspoonfuls of ginger, two and one-[illegible] cupfuls of sifted flour, one-[illegible] teaspoonful of baking powder, [illegible] of a teaspoonful of [illegible] one cupful of boiling water. [illegible] the shortening, add the sugar, molasses and well-beaten eggs, [illegible] the flour, salt and spices together and beat into the first mixture, adding the baking powder and [illegible] the flour. Last of all, just [illegible] putting into the oven, add [illegible] boiling water. Bake in a moderate oven about twenty minutes, [illegible] the heat after the first fifteen minutes of baking.

[illegible] PEACHES

[illegible] G. T., La Colorado, Mex.: Peel [illegible] of peaches desired and [illegible] cut them in half and cut [illegible] stones or cut them in slices [illegible] way of the peach. Make [illegible] of one-half cupful of sugar [illegible] cupful of water and boil it [illegible] to five minutes before [illegible] the peaches. Crack the [illegible] remove the kernels and [illegible] for each jar of peaches. [illegible] peaches until clear in the [illegible] with a spoon remove [illegible] to the hot jars that [illegible] sterilized for twenty minutes. Fill the jars to overflowing with the syrup, running a flat-bladed knife down the sides so as to be sure the syrup has gotten to the bottom of the jar. If rubbers are used allow them to remain in boiling water for five minutes. Wipe off the tops of the jars, place on the rubbers and seal them tightly.

QUAVA PASTE

Take the quavas, wash them and remove the blossom and stem ends, place them in a saucepan and add just enough water to keep them from burning. When soft drain them through a jelly bag. When well drained press the pulp that remains through a fine sieve. Measure and add to every cupful one cupful of powdered sugar. Cook together over a slow fire or in a double boiler until the pulp is boiled down till it is very thick. Pour in one-half inch layers on to glass slabs or platters that have been rubbed with salad oil, place where a breeze or a current of air will pass over it and allow it to dry for two or three days. Cut it into one-inch squares, roll it in granulated sugar and stand it again in a draft for two or three days. Wrap each piece in waxed paper. It can be placed in boxes or glass jars. If packed in layers place a piece of waxed paper between each layer.

WAERMELON RIND PRESERVE

D. L. S., Los Angeles, Cal.: Make a syrup of three-fourths of a pound of sugar, three-fourths of a cupful of water, to each pound of fruit used. Dissolve the sugar in the water, and boil the syrup for five or ten minutes. If a very rich preserve is to be made, boil the sugar, until it can spin a thread, before adding the fruit. Cut the watermelon rind in slices about one-half an inch thick, and three inches long, being sure to remove all the green rind and pink part of the melon, then cook rapidly in the syrup and only long enough for the syrup to fill the fruit, as too long cooking will give it a dark appearance. To keep it plump, allow it to stand over night, covered, then return it to the fire, and cook until the boiling point has been reached, repeat this several times. A stick of cinnamon may be added to each jar if desired.

RELISH SPREAD

R. J., Los Angeles, Cal.: Run through the fine knife of the meat grinder one pound of boiled or baked ham, with one-fourth of a pound of walnut meats, and two medium sized dill pickles. Mix to a paste, one and one-half tablespoonfuls of French mustard, and a half a cupful of butter, combine this with the ham and spread between thin slices of bread.

PEACH CHUTNEY

W. M. S., Los Angeles, Cal.: Peel, seed and chop five pounds of peaches, and five pounds of apples, place in a sauce pan, with four pounds of brown sugar, four quarts of cider vinegar, and simmer until thick and smooth, add two pounds of chopped, seeded raisins, two pounds of chopped seedless raisins, one chopped onion, and one chopped clove of garlic. Let come to a boil, and remove from the fire, stir in three tablespoonfuls of ground ginger, three tablespoonfuls of ground mustard, half a cupful of salt, and a half a cupful of finely chopped chili peppers. Stir well, and let stand over night, in the morning, return to the fire, stir again, bring to a boil, and bottle at once, sealing tight.

INDIAN RELISH

W. C. B., Beverly Hills, Cal.: An Indian relish recipe was published in the regular recipe column one day last week, if you did not find it let me know and will publish it for you again.

BIRTHDAY PARTY

F. C. W., Los Angeles, Cal.: This is vacation time, and your letter did not reach me in time to be of any assistance to you for your daughter's birthday party. I am very sorry, and hope you got along all right, anyway.

SETBACK LINES FIXED

Ordinances establishing setback lines in One Hundred Fourteenth street between Central avenue and Vermont avenue and in Harvard Boulevard between Wilshire Boulevard and Seventh street were adopted yesterday by the City Council.

INSURANCE SESSIONS TO DRAW MANY

More Than 1000 Expected Here for 18th to 21st, Inst., from All Over Union

More than 1000 delegates, from every State in the Union, representing 600 insurance organizations, are expected at the convention of the National Association of Mutual Fire Insurance Companies which will be held at Los Angeles the 18th to 21st inst., in the Biltmore.

A special train bearing approximately 500 delegates, according to word received from Harry P. Cooper, secretary of the association, will arrive in Los Angeles on Sunday, the 17th inst. from Chicago over the Santa Fe.

Plans for entertaining the visitors are being worked out by the Chamber of Commerce and the local association. Among the features planned are a golf tournament, ninety-mile sight-seeing trip through Beverly Hills and beach cities, attendance en masse at a theater and a Spanish barbecue to be held at Santa Ana.

This will be the thirty-fifth annual conclave of the mutual fire and casualty companies. According to the prediction of Fred Cramer, secretary of the Los Angeles County Mutual Fire Insurance Company, it will be one of the largest ever held.

WRONG HAIRPINS CITED IN QUEST FOR DIVORCE

Hairpins, she found scattered on the floor of her home, were not hers, Mrs. Evelyn Mary Horn testified yesterday in getting a divorce from Matthew Linning Horn. Superior Judge Craig granted her a divorce and custody of her son, Albert, 6 years of age.

Annoying and expensive . . . these troubles that come from harsh toilet tissue

A MONTH AGO she would have ridiculed the idea of contracting [illegible] trouble from inferior toilet tissue. Now she is receiving treatment daily from a specialist. A costly and painful [illegible] is her only hope for permanent recovery.

This is not an unusual case.

There are literally millions* of men and women suffering from troubles caused or aggravated by harsh, chemically impure toilet tissue.

Only recently has the importance of [illegible] tissue to health been fully realized.

Today those responsible for the purchasing of bathroom equipment are insisting upon the tissues that physicians and hospitals have thoroughly approved —ScotTissue, Sani-Tissue and Waldorf.

Scott Tissues are made from specially [illegible] "thirsty fibres." Extremely soft and cloth-like fibres that absorb [illegible] . . . completely

Crumpled in the hand, they feel as suave and yielding as old linen. Yet they are tough and strong in texture.

Treat a sheet of ordinary glazed tissue this same way. You can actually feel its cutting edges—frequently sharp enough to cause a seriously inflamed condition.

Scott Tissues are twice as absorbent as ordinary toilet tissue. And absorbency is absolutely necessary for thorough cleansing.

Only the finest fresh materials go into Scott Tissues. They are chemically pure—neither acid nor alkaline in reaction.

The rolls are closely wrapped to fit the standard built-in fixtures.

Don't take any chances. Always ask for ScotTissue, Sani-Tissue or Waldorf. They cost no more than ordinary tissues.

*A prominent New York hospital surgeon estimates that between ten and twenty million people in the United States are suffering from ailments of this nature. In many cases the trouble is directly traceable to harsh or impure toilet tissue.

Sani-Tissue
The Waldorf
ScotTissue
Soft as old Linen
The absorbent soft white Toilet paper
Scott Paper Company

10c

3 for 20¢

2 for 25¢

Scott Tissues

NOTE: ScotTissue and Waldorf are the two largest selling brands in the world . . . Sani-Tissue is the new popular priced white toilet tissue embodying the famous *thirsty fibre* qualities.

They fit the built-in fixtures.

SAFEWAY STORES
DISTRIBUTION WITHOUT WASTE

Canning Supplies SALE

From the fresh fruits and vegetables to be canned . . . to the jars, rubbers, covers, jelly glasses and sealing wax with which to can them; all at Safeway's saving prices.

Prices effective August 8th and 9th
In Los Angeles and Metropolitan Area

Fruit Jars Mission or Ball Mason Pts. Doz. . . **80c** Qts. Doz. . . **95c**

Ideal Glass Tops or **Kerr** Wide Mouth Pts. Doz. . . . **$1.00** Qts. Doz. . . . **$1.20**

Jar Tops

Boyd Mason	doz.	25c
Economy	doz.	30c
Ideal	doz.	17c

Kerr Lids

Regular	doz.	15c
Wide Mouth	doz.	20c

Jar Rubbers
Ball—New Stock
2 doz. 15c

Jelly Glasses
Tall or Squat
Dozen 42c

Parowax
Pound 10c

Pale Face 2 for 25c 12 for $1.29
The Chief of Pale Dry Ginger Ale—buy it by the case! 12 ozs.

Snowflakes 1 lb. Pkg. 15c
Oven-crisp Soda crackers—wax-wrapped to preserve their freshness.

Puffed Wheat Pkg. 11c
Ripe sliced bananas, Puffed Wheat and cream . . . a most tempting dish!

Puffed Rice Pkg. 14c
Enticingly different; deliciously nourishing.

Flour 24½ lb. Sack 78c
Safeway Family . . . for every baking use . . . each sack fully guaranteed.

Fresh Fruits and Vegetables

Friday and Saturday Features at Safeway-operated stands. Such stands bear the sign, "Safeway Operated."

Peaches
Elberta Freestones
7 lbs. 25c
22-lb, Lug 77c

Fresh Peas
Large and tender
2 lbs. 25c

Cantaloupes
Hale's Best—Jumbo size
Each 5c

Lettuce
Northern Iced
Head 5c

Potatoes
White Rose—for boiling and baking
8 lbs. 25c

Quality Meats

Specials for Friday and Saturday at Safeway-owned markets in Los Angeles and Metropolitan Area. Such markets bear the sign, "This is a Safeway Market."

Skinned Hams
Eastern, mild sugar-cured . . . whole or half.
lb. - - - 28c

Pot Roast
Shoulder chuck, choice steer beef.
lb. - - - 17c

Frankfurters
Made especially for us in a clean, sanitary kitchen, under Government inspection.
lb. - - - 20c

Hamburger
Freshly ground from choice, fresh meat.
2 lbs. - - - 35c

Fresh Fish

Halibut Northern—fresh from the boat. lb. - - 26c

Sword Fish Strictly fresh—no bones, no waste. lb. - - 32c

Canada Dry 3 for 57c
12 ozs. Dozen $2.25

Nucoa lb. 19c
The original, Nut Margarine—at a greatly reduced price!

Pickles 28 oz. Glass 28c
Palmdale — Sweet Sliced, Sour Sliced and Sweet Mixed . . your choice.

Tomatoes 3 No. 2 Cans 25c
Highway—Extra Standard Pack . . the quality will please you.

KILL ANT COLONIES

Antrol kills the whole colony right in the nest—safely, quickly, permanently.

If you have Antrol containers, now is the time to refill them with new Antrol Syrup.

Note New Low Prices!

Antrol

Antrol Set	95c
Syrup 4 ozs.	35c
Pint	75c

Of Interest to Women

Society

by JUANA NEAL LEVY

The evening concerts at the Hollywood Bowl are proving a distinct incentive for hostesses of the Southland. Artists and guest conductors are among honor guests at many beautifully planned affairs at the homes of members of the entertainment committee, of which Mrs. Charles Henry Thompson is general chairman.

Yesterday afternoon Mr. and Mrs. Harvey S. Mudd were hosts at a tea given in the gardens of their lovely home, 1500 Benedict Canyon Drive, Beverly Hills, at which Mr. and Mrs. Percy Grainger were especial guests of honor. The hours were from 3 to 5 o'clock. Seventy-five invitations were issued. Mr. Grainger, who is well known in the Southland, is to be soloist at the "Symphony Under the Stars" at the Bowl this evening, playing his own compositions with the orchestra. During their brief sojourn in Los Angeles Mr. and Mrs. Grainger are the house guests of Mr. and Mrs. Harry Huntington Shutt at their home, 2122 Halseyone Drive, Hollywood.

Lovely Wedding

An exquisitely lovely bride was Miss Esther Bank, daughter of Mr. and Mrs. Daniel Robert Bank of Denver, Colo., whose marriage to Robert Pink, son of Mr. and Mrs. William Pink of Los Angeles, was an event of Tuesday evening. The ceremony took place in the ballroom of the Town House, with Rabbi Leibert of Temple Emanuel officiating before an altar of white roses and fern lighted by tall white candles. The bride was lovely in a gown of ivory satin with veil of cream color, and carrying a shower of orchids, roses and lilies of the valley. The maid of honor, Miss Bertha Leiser, and the bridesmaids, Miss Miriam Olden, Miss Anne Olden, Miss Rose Tonowsky and Miss Clarice Goldstein, wore gowns in the pastel shades, and carried shower bouquets of pink roses and lavender sweet peas. Paul Pink was best man and the ushers were Samuel Behrstock, William Malin, Harold Fendler and Melvin Bank. After the wedding there was dancing and a buffet supper to which 125 guests were bidden.

Visiting the Coast

Touring California and visiting the various points of interest Mr. and Mrs. Robert Armstrong of Washington, D. C., are enjoying a delightful vacation. They arrived in Los Angeles the 2nd inst., and were house guests for ten days of Mr. and Mrs. James Rufus Martin at their home in Holmby Hills. They went to San Francisco Tuesday for several days, and will stop here for a visit on their return en route home. Miss Martin visited the Armstrong home during her extended trip East in the late winter.

Another guest at the Martin home is Walter Walls, Jr., of Buffalo, N. Y., nephew of the hosts, this being his first visit to the Coast.

Week-End in North

Mr. and Mrs. Richard Jewett Schweppe of Santa Monica Palisades and Los Angeles are motoring to Pebble Beach today, planning to pass the week-end as house guests of Dr. and Mrs. George Davidson at their lovely summer home there.

For Cousins

Mr. and Mrs. Keiling G. Pulliam entertained Tuesday evening at the dinner-dance at the Ambassador in the Cocoanut Grove, complimenting the latter's cousins, Miss Ada Tureman and Miss Marie Tureman of Kansas City, Mo., who are passing the summer at the Club Casa Del Mar, Santa Monica.

To Honolulu

Mrs. Harvey S. Mudd and her mother, Mrs. Richard Estabrook, are leaving today for Honolulu, planning to pass several weeks in the islands.

Felicitations

Congratulations are being extended Mr. and Mrs. Milton E. Hammond of 1181 West Thirty-sixth street over the arrival Tuesday at the Fifth-avenue Hospital, New York City, of a tiny grandson, born to Mr. and Mrs. Donald Macdonald (Ruth Hammond) and who is to be christened Grover Alexander Macdonald. This is the first grandchild of the Hammonds.

Bridge-Dancing

One of the enjoyable affairs of recent date was the party given Sunday evening by Miss Ruth Kleinman at her home in South Mansfield avenue, the evening being passed in bridge and dancing. Miss Kleinman is affiliated with Zeta chapter of Phi Sigma Sigma Sorority at University of California at Los Angeles, and she is also connected with the California Daily Bruin, the campus publication and with Tri-C women's honorary journalistic Society. Those included were Misses Stella Goffin, Thelma Gold, Esther Jacobson and Les Ehrlich, Art Olden, Art Neuworth and Martin Padway.

Announce Wedding

Mrs. C. D. Lewis of 5201 Marathon street, Hollywood, announces the approaching marriage of her daughter, Hazel C. Simpson to Nathan L. Parsons, the ceremony to take place the 13th inst. The bride-elect is the grand-daughter of Dr. J. L. S. Hall of Chicago. She was graduated from Manual Arts High School while her fiance claims the University of Southern California College of Pharmacy as his alma mater.

Washable Suede Gloves

So many of these gloves are worn with the light summer dresses that it pays to wash them oneself carefully so they will last a while. They should be washed in warm soapsuds. Gently rub them in the lather but do not rub the soap directly upon them. When perfectly clean, rinse them in clean, slightly soapy water and they will dry soft.

According to the Woman Next Door

Hooks and eyes sewn on with a button-hole stitch will not come off.

A broom with a flannel bag tied over the brush will serve as a good wall mop.

Don't open the oven to look at the cake any more than is necessary. It cools the oven each time, you know.

YOU'LL LIKE THEM

TWICE AS MUCH

ONE bowl of Kellogg's Pep Bran Flakes makes you want another. That famous flavor of PEP and crispness which Kellogg has given them aren't found in any other bran flakes.

So nourishing—you get the vitamins, the mineral salts of the wheat and just enough bran to keep you fit. Sold in the red-and-green package. Made by Kellogg in Battle Creek.

Kellogg's PEP BRAN FLAKES

BETTER BRAN FLAKES

AFFAIRS PLANNED FOR VISITOR

Charming House Guest Being Feted

[Hemenway studios]

Miss Christie McCarty

ONE of the attractive visitors to Los Angeles this week is Miss Christie McCarty, daughter of Mr. and Mrs. Earl E. McCarty of Winslow, Ariz., and Redlands, who is the house guest of Mr. and Mrs. John Ward Gibson at their home, 1934 West Boulevard. Many lovely informal affairs are being given in honor of the visitor, among them a luncheon at the Women's Athletic Club, and several charmingly appointed affairs at the Sea Breeze Beach Club, with which Mrs. Gibson is honoring her visitors.

CHEF WYMAN'S RECIPES

The Times' free cooking school conducted by Chef Wyman has been discontinued for the summer. Date for resuming has not been set but will be announced later.

GREEN TOMATO MINCE MEAT

Wash and chop fine two quarts of green tomatoes, place them in a colander and pour boiling water over them four times, allowing to drain well each time. Place the tomatoes in a saucepan, add ont teaspoonful of salt, two cupfuls of sugar, one-quarter of a pound of chopped seeded raisins, and a quarter of a pound of seedless raisins, and boil slowly until the tomatoes are tender. Add four tablespoonfuls of vinegar, and when the mixture has cooled, add one teaspoonful of ground cloves, the grated rind and juice of one orange, the grated rind and juice of half a lemon, and one teaspoonful of ground cinnamon, place in jars and seal tightly.

ICED STRAWBERRY SOUFFLE

Place in a bowl four eggs, beat them and gradually add to them one and one-half cupfuls of sugar, place the mixture in a double boiler, and stir until creamed, not allowing the mixture to boil. Remove from the fire and allow to become cold. Remove the stems from two boxes of strawberries, wash and rub through a sieve. Beat one cupful of cream until stiff and gradually add to it the berry pulp. Combine with the egg and sugar mixture, pour the mixture in a mold, cover tightly, and allow to stand in an ordinary ice box twenty-four hours.

ALMOND TARTLETTS

Roll out one-fifth of an inch in thickness a rich pie pastry, line small patty pans with the mixture, prick the bottoms of the paste with a fork, and place in the bottom of each one a small amount of strawberry or raspberry jam, just enough to cover the bottom. Mix two tablespoonfuls of cornstarch with one-half cupful of sugar and beat one egg and one egg yolk, and add to the mixture, and beat until smooth, add a half a cupful of finely ground blanched almonds and one tablespoonful of melted butter and one-third of a teaspoonful of nutmeg. Mix well and pour over the jam in the pastry-lined pans, bake in a medium oven until well browned. While hot brush over with a water icing.

GINGER PEARS

Peel, core and cut in slices four pounds of firm pears, slice very thin three-fourths of a pound of candied ginger, place the pears, sliced ginger and four pounds of sugar in a preserving kettle, and simmer slowly for one hour. While the pears are cooking, place two whole lemons in a saucepan, cover with cold water and simmer until they are tender, remove from the water and slice thin, discarding the seeds and stem ends, add the sliced lemons to the pears and again cook slowly until the pears are tender. Place the mixture in jars, cover tightly and store in a dark place.

Mrs. Wyman does not reply to letters, but requests for recipes are answered in the department, PRACTICAL RECIPES, published every Friday.—(All rights to reproduce reserved by A. L. Wyman.)

PIONEER OF HOLLYWOOD SUCCUMBS

Charles B. Andrews Dies Unexpectedly After Active Life to End of Career

Widely known as one of the pioneer residents of Hollywood, where he had made his home for twenty-five years, Charles B. Andrews, 78 years of age, died unexpectedly yesterday at his home, 7223 Franklin avenue, from heart disease.

He had been engaged actively in the insurance and real estate business up to the hour of his death. He was a native of England, but came to the United States thirty-five years ago and filed his first citizenship papers within a few hours after his arrival. He had been a resident of Southern California for more than thirty years and had witnessed the development of Hollywood from a mere village to its present size and importance. Much of this growth is attributed to his influence and efforts.

Mr. Andrews leaves his widow, Mrs. Mary E. Andrews, and three daughters, Mrs. W. A. Faris, Mrs. W. H. D. Kilner and Miss Jessie Andrews, all of Los Angeles.

Funeral services will be conducted at 3 p.m. tomorrow at the Hollywood Cemetery Chapel and the body will be laid to rest in the mausoleum.

ARMY MEN AID TEXANS

Two army captains, one as president and one as chief entertainer, will be at the Texas State Society tonight at 1137 South Hope street. Capt. Lyston S. Black, president, and Capt. T. Jones, magician, are both of the Three Hundred and Sixty-third Infantry Reserve Corps. Election of officers and the usual dance will be held.

Health and Diet Advice

By DR. FRANK McCOY

Author of "The Fast Way to Health"

Dr. McCoy's menus suggested for the week beginning Sunday:

SUNDAY

Breakfast

French Omelet Crisp Bacon

Waffle (browned through)

Stewed Raisins

Lunch

Melon, as much as desired

Dinner

Broiled Chicken or Rabbit

Baked Ground Beets

Salad of Grated Carrots on Lettuce

*Berry Ice Cream

MONDAY

Breakfast

Coddled Eggs, Melba Toast

Stewed Prunes

Lunch

Large Glass of Tomato Juice

Dinner

Casserole of Mutton

String Beans

Celery and Ripe Olives

Apricot Whip

TUESDAY

Breakfast

Cantaloupe

Toasted Breakfast Food with Cream (no sugar)

Lunch

Combination Salad

Glass of Milk

Dinner

Celery Soup Salisbury Steak

Asparagus Salad of Crisp Raw Spinach Leaves

Chilled Avocado Cream

WEDNESDAY

Breakfast

Poached Egg on Melba Toast

Applesauce

Lunch

Fresh Fruit, all of one kind desired

Dinner

Baked White Fish

Summer Squash, Beets

Salad of Tomatoes

Baked Pears

THURSDAY

Breakfast

Ham Broiled with Slices of Pineapple

Melba Toast

Lunch

Buttered Okra Corn on the Cob

Shredded Lettuce

Dinner

Cream of Spinach Soup

Roast Veal

Small Green Peas

Salad Molded in Gelatin (string beans, carrots and celery)

Baked Apple a la Mode

FRIDAY

Breakfast

Cottage Cheese Sliced Tomatoes

Lunch

Cantaloupe, or one kind of fresh fruit

Dinner

Broiled Filet of Sole

Stewed Tomatoes Artichokes

Combination Salad

Jello or Jell-well

SATURDAY

Breakfast

Coddled Eggs Wholewheat Muffins

Stewed Figs

Lunch

Generous Dish of Ice Cream with fresh peaches

Dinner

Roast Beef

Carrots Roasted with Meat

Spinach Turnip Salad

Pineapple Snow

*Berry ice cream: Measure into a dish half the contents of an envelope of plain gelatin and add two or three tablespoonfuls of cold water to soften. Wash and drain a box of any kind of berries in season, such as raspberries, loganberries, blackberries, etc., crush thorough and mix with a half-pint of cream. Into another bowl pour a pint of whole milk into which thoroughly mix a half cupful of honey, and add to the berry mixture. Next, add the gelatin which has been dissolved over hot water. Stir all together, pour into freezer and freeze until of the desired consistency. The amount makes one quart.

Other fruits may be used in place of the berries, such as figs, peaches, pineapple or avocado, the proportion of honey used varying with the fruit used. When using a fresh acid fruit, such as fresh peaches, do not use the ice cream as a dessert, but as a meal itself.

McCabe to Face Trial in Murder of Club's Clerk

Wilbur McCabe, accused of the murder of Henry P. Miller and attempted robbery, yesterday pleaded not guilty to the charges when taken before Superior Judge McComb. His trial was set for the 27th inst., in Judge McComb's court.

The complaint charges that McCabe attempted to hold up Miller, who was a night clerk at the University Club, on the night of June 16, last, and during the attempted hold-up shot and fatally wounded the clerk.

Investigators traced McCabe to his residence by a trail of blood which came from knife wounds on his face inflicted by Miller, police assert.

Good Profit in Signals Shown

John L. Wilson, traffic signal manufacturer, has made $40,000 as his share of the R. A. Watson Electrical Company in one year, according to the divorce petition of his wife, Mrs. John L. Wilson, on file yesterday.

Mrs. Wilson asserts that her husband was cruel to her by reason of his associating with Ann Chaney, in whose apartment, the plaintiff asserts, Wilson spent much time alone with Miss Chaney, and drank intoxicating liquor there. Because of the cruel treatment charged, Mrs. Wilson asks all of the couple's community property, worth $187,000, she says. She also wants custody of her 17-year-old daughter, $500 a month alimony, and $5000 for her attorney, Griffith Jones.

YOUR BABY and MINE

By MYRTLE MEYER ELDRED

Mrs. Eldred will be glad to answer all questions pertaining to babies and children. A stamped and self-addressed envelope forwarded to this office will bring a personal reply.

This department offers leaflets on weaning and feeding the child from 6 weeks to 6 years, prenatal care and diet for the nursing mother, constipation, eczema, outfits for the new baby, sleeping, walking, teething, thumb sucking, ammoniacal urine, bed wetting, training in cleanly habits, periods of nursing, cod liver oil, orange juice, hives, worms, vomiting, refractory children, prune juice, lime water, rupture, styes and boils and cradle cap. Before asking a personal question about one of these subjects, it is better to send a self-addressed stamped envelope for the leaflet you need. If your particular problem is not covered in the above list, Mrs. Eldred will be glad to give you a personal reply.

"TEETHING RASH" USUALLY CAUSED BY FAULTY DIET

Practically from the day of birth teething goes on, but there are well-defined periods at which the teeth show up, the gums parting neatly from both sides. This period is indicated by the frequently discussed "teething period."

The two first lower teeth appear from the fifth to the eighth month. Eight weeks after the first ones, the second group of the four upper teeth come in. This supplies baby with his first six teeth, the usual number present when he is 1 year of age. By the time he is 18 months, he should have six more and from then on teething is a pretty regular process.

There is usually some slight disturbance when the teeth are about to come through. Loss of appetite, some bowel disturbance, failure to sleep as usual—just those annoyances which seem to indicate that baby doesn't feel quite as well as usual.

APPEARANCE OF RASH

A constant observation of mothers is the presence of a slight rash at this time which has earned for itself the name of "teething rash." It appears right before the eruption of teeth and disappears immediately after they are cut, one might be justified in believing that the slight disturbance to the digestion at this period, perhaps coupled with some calcium unbalance, is responsible for the appearance of the rash. But it is unwise at all times to attribute too many unusual happenings to teeth.

Even if blamed on teeth a rash shows that the diet needs some readjustment so that there won't be an unusual burden on the baby's digestive system.

SAME WARNINGS

If baby is being overfed, his mother failing to heed his natural reluctance to eat, the rash would be indicative of his outraged digestive system. If he is having trouble teething (perhaps convulsions) and the teeth are delayed far beyond the usual time, there may be a serious calcium unbalance, due perhaps to a faulty diet, plus lack of sunlight or cod liver oil, the last being responsible for baby's ability to make the best use of the calcium and phosphorus in his diet. As a calcium unbalance also predisposes a child to rashes, sometimes eczema, there is a real connection here, and the rash may be indicative of extractly the same lack as is causing the child to have difficulty in teething.

Boiled down, it points to the same old things—a good diet—which at the teething age means cereal, orange juice and vegetables (in addition to breast feeding or an adequate bottle formula)—and as an aid to making use of all the food elements, the good old sun or its substitute, cod liver oil. Given these, there should be a goodly supply of materials for building teeth and a proper calcium balance which would improve the integrity of the skin and prevent rickets. All of the baby's troubles should be laid at the door of his diet, and not attributed to what is really secondary, the eruption of teeth.

For Better Health

Never eat between meals.

Never eat when greatly excited or very tired.

Never eat things you know will not agree with you.

Never eat before retiring and expect to have a good night's rest.

Food should be eaten regularly at specified times to encourage proper digestion.

The diet of the person should be studied to include or exclude the foods necessary to that particular person's constitution.

A Necessity

Where there is an invalid in the home, a medicine glass is a necessary article. A dose of medicine taken from a measuring glass is far more accurate than when taken from a teaspoon. Teaspoons vary in size and therefore are not true. A few pennies will purchase this necessary addition to the medicine cabinet.

A Kitchen Lubricant

A good lubricant for the cream whipper or meat grinder is glycerine. It is harmless and imparts no taste to the food should a drop or two fall in the food section by accident.

No Rush

About now the wise woman is collecting sewing to do on the porch this summer and it is this woman who always has her presents wrapped and addressed two weeks before Christmas.

Fashion DecreeS

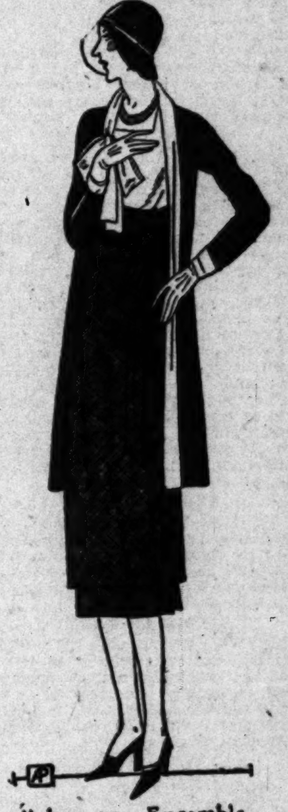

Molyneux Ensemble.
Georgette Twopiece,
With Yoked Bodice
In Black and White.
Joan

WHEN THE SANDMAN COMES

A Bedtime Story

by THORNTON W. BURGESS

JIM CROW IS TIRED

He who doth desert his kind
Mercy may not hope to find.
—Jim Crow.

In his short life Jim Crow had more than once been badly frightened; but never had fear taken possession of him as it now did. He was sitting in the top of a very small pine tree. In the trees all about and on the ground were the members of the flock to which his father and mother belonged. There were Crows to the right of him, Crows to the left of him, Crows in front of him and Crows behind him. Wherever he looked he saw Crows. And he didn't like the way those Crows looked at him. Indeed, it gave him a most uncomfortable feeling. He wished they wouldn't look at him at all.

At first, Jim Crow couldn't understand what it was all about, but after he listened for a while to the talk of the other Crows—and they all did a very great deal of talking—he began to understand that it had something to do with his having left the flock and gone back to Farmer Brown's. Apparently, the other Crows didn't like it at all. They said so, and they said so in a way that left no doubt that they meant just what they said.

"He is a deserter!" said one old Crow. "He has deserted his own kind. He has gone to live with the enemy of the Crows—Man."

"But Farmer Brown's Boy isn't an enemy," protested Jim Crow, whereupon he was told to keep still. It seemed as if all the Crows there talked at once, as they ordered him to hold his tongue. Even Blacky the Crow, his father, and Mrs. Blacky, his mother, seemed to think that he had done something very wrong.

"What is the punishment for a deserter?" cried an old Crow.

"He shall be killed and all his feathers pulled out," cried two or three young Crows together.

"Of course, it wasn't his fault in the beginning," said Blacky. "He was taken away. He couldn't help himself."

"That was all right," replied one of the oldest Crows. "That was quite all right. But after we brought him back, he left us of his own accord. That is the unpardonable sin. Had he been taken away, we could have forgiven him. But he wasn't taken away; he deserted. Now, what do the rest of you think about it?"

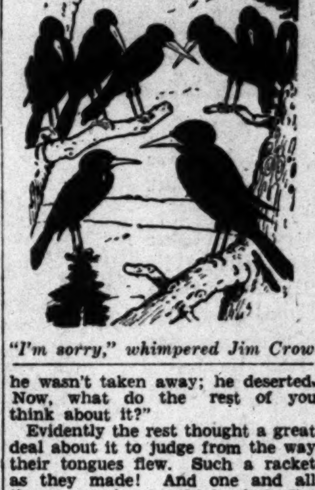

"I'm sorry," whimpered Jim Crow

Evidently the rest thought a great deal about it to judge from the way their tongues flew. Such a racket as they made! And one and all they seemed to think that Jim Crow should be punished; that he should be given the most dreadful of all punishments. It looked very bad for Jim Crow. Yes, indeed, it looked very bad for Jim Crow. In fact, it could hardly have looked worse. It seemed as if he hadn't a friend there.

"I'm sorry! whimpered Jim Crow. "I didn't know I was doing anything wrong. It was just that I felt so much better off at Farmer Brown's. It was easier to get something to eat there. I felt safer there. I had nothing to worry about. I didn't know that I was doing wrong. Truly, I didn't."

"Caw, Caw, Caw, Caw Caw!" shrieked all the Crows. "Caw, Caw, Caw!" This fellow is a traitor! He shouldn't be allowed to live. He should be made an example of."

To all of this one wise old Crow, who was the leader of the flock for the time being, Blacky having left the trial, shook his head and said: "We must do nothing in haste; we must do nothing in haste. Hasty action brings regrets."

Whereupon all the other Crows shouted louder and louder than ever, "Caw, Caw, Caw! Kill him! Kill him! Kill him!"

(Copyright, 1930, T. W. Burgess)

Angelenos Get Honors in Study of Genealogy

Honorary membership in the Royal Society of Genealogy and Heraldry of Madrid, Spain, has been tendered to Orra E. Monnette, president of the Los Angeles Library Board, and to Neal F. Mears, editor of the Genealogical Digest, according to information received yesterday by Mr. Mears at headquarters of the Genealogical Guild, 447 South Hope street.

The Spanish society's offer of membership to Mears and Monnette came through J. F. De Pardo Defoo, secretary of the society's delegation at Mexico City, who said that international co-operation in the study of genealogy will be of mutual benefit to the peoples of various countries.

In return for the Royal Society's compliment Mr. Mears announced that he will extend honorary membership in the local guild to Otto Holstein, president of the foreign relations committee of the Mexican branch of the Royal Society, and to Senor Defoo, secretary of the Mexican delegation.

Ehrlich Drive Offices Opened

J. W. Ehrlich, candidate for Attorney-General on both Republican and Democratic tickets, is campaigning throughout the Southern part of California, and particularly in Los Angeles.

He has been indorsed by the State Allied Republican Club and State Democratic party, the United Veterans of the Republic and other associations and fraternal organizations.

Temporary headquarters in the Citizens' National Bank Building, with Phil Dodson in charge, have been opened here in his behalf.

The Elite CATERERS AND CONFECTIONERS

3 Deliveries Daily

633 S. FLOWER

For hot summer days, menus planned and served by the Elite, always the best.

CATERING

of a standard that has made the Elite famous for Pastries—Ice Creams—Candies and Favors of excellence.

In the Sunday Times

AUGUST 10 PRICE 10c

LOS ANGELES NEW FISHING CHAMPION

Boston now in second place as Los Angeles harbor becomes foremost single-port fishing center in United States with year's catch totalling 400,000,000 pounds.

WILL ROGERS TELLS HOW IT'S DONE

Beverly Hills wisecracker explains how to make gags go farther and fare better—financially speaking.

FLYERS TO EMULATE DOVE OF PEACE

Locally-built plane to carry patriotic flyers to Hungary in good will move.

GREATER TALKIE SEASON LAUNCHED

Producers and theater managers announce elaborate plans as movement receives official seal from Governor of State and Mayor of Los Angeles

WHAT IT COSTS TO TRAVEL BY AUTO

Figures just released by Automobile Club show costs per person per auto for trans-continental trips and State tours, including all expenses except souvenir bills.

MISSPELLED WORD FURNISHES PLOT

Edgar Wallace in his latest story, "The Strange Case," finds more work for Mr. Reeder, the easy-going detective.

THE PENDULUM SWINGS BACK

Readers of Sunday Magazine see "cut back" to early days of Los Angeles as Basil Heathcote tells of original street names and how many of them are again being adopted.

RADIO DIAL

KMTR—570 K., 526 M.
KFI—640 K., 468.5 M. (C)
KMPC—710 K., 422.3 M.
KTM—780 K., 384.4 M.
KHJ—900 K., 333.1 M. (C)
KFWB—950 K., 315.6 M.
KFVD—1000 K., 299.8 M.
KNX—1050 K., 285.5 M.
KMIC—1120 K., 276.7 M.
KGFJ—1200 K., 249.9 M.
KOER—1360 K., 220.4 M.
KECA—1430 K., 209.7 M. (C)

(From Programs Submitted by Stations.)
(ALPHABETICALLY ARRANGED)
(C)—Denotes chain broadcast.
Suggested features in black type.

6 to 8 a.m.

KFI—Stock market reports, 6:30; health exercises, 6:45; songs, 7:30.
KHJ—Rise and Shine, 7; Hale and Derry, 7:30.
KMPC—Exercises at 7.
KMTR—Records, 6-8.
KNX—Exercises, 6:45-8.
KTM—"Eye Opener;" Bill Sharples Breakfast Club, 7-9.

8 to 10 a.m.

KFI—Happy Time Hour (C) at 8; Home Service talk; Sunny Four Quartet, 9:45.
KFWB—Dorothy Burnham, pianist, 8:30; Ray and Her Pals.
KHJ—"Is He Right," 8; stock exchange reports, 8:30; Manhattan Towers Orchestra, 8:40; feminine fancies, 9:30 (C.)
KMPC—Spanish-American program, 8:30.
KMTR—Records.
KNX—Talks and music.
KTM—Bert's Best Bets, 9.

10 a.m. to 12 Noon

KFI—Wall Street Financial Flashes at 10; Women's Magazine (C.) 10:30; talk, Hollywood Bowl concert analysis, 11:30.
KFWB—Oklahoma Harmony Boys, 10; organ recital, 11:30; Serenaders, 10:30.
KHJ—Ted White, 10:45; recordings, 10:30; Columbia Ensemble (C.) 11:15.
KNX—Eddie Albright at 10; recordings, 10:30; Radio Church at 11; recordings, 11:30.
KMTR—Happiness Girl at 10:15; Serenaders, 10:30; Galloping Gophers at 11.

12 Noon to 2 p.m.

KECA—Old Spanish Pageant (C) at 12.
KFI—U. S. agricultural talk at 12; Seeing Southern Calif., 12:30.
KFWB—Dance band, 12:30; "Tom and Wash" at 12.
KHJ—Biltmore Orchestra at 12; world-wide news, 12:30; organ recital, 12:45; The Cavaliers (C.) 1; The Times' Forum, Dr. Philip Lovell, 1:30; Anton Chris, guitarist.
KMPC—Modes and fashions at 12.
KMTR—Prosperity hour, 12:15; records, 1:15.
KNX—KNX Symphony, 12; Silver Slipper Cafe orchestra, 12:30; fiction reading, 1:30.
KTM—Organ recital at 1; inspirational poetry, 1:30.

2 to 4 p.m.

KECA—Popular ballads, 3:15; Phil Cook (C.) 3:30.
KFI—Winnie Fields Moore, Nomad Novelist, 2:30; Hill Duo, 2:45; popular songs, 3; Wedgewood Nowell, 3:15.
KFWB—"Friday's Follies," at 2.
KHJ—Happy Go Lucky Hour (C.) 2; Hertzog's school program, 3:15; International Relations at 3:45.
KMPC—Studio, 3; afternoon musical, 3:30.
KMTR—Violin and piano, 3.
KNX—"J" the Jingleman, 2; Joyce Coad, 3:15; Women's Club, 3:30.
KTM—Santa Monica Band, 2; Melodies, 3:30.

4 to 6 p.m.

KECA—Cities Service Hour (C.) 4; Interwoven Hour at 5; Armour Hour, 5:30 (C.)
KFI—Packard Twins, 4:15; Big Brother at 4:30; Baron Keyes, 5; garden talk, 5:30; stock market, 5:45.
KFWB—Ray and Her Pals.
KHJ—Nit Wits (C.) 4; Ione and Nell, 4:30; Times' world-wide news, 4:45; KPRC, 5; recordings, 5:30.
KMPC—Garden talk, 4.
KMTR—Recordings, 4; Hawaiian trio at 4:30.
KNX—John Steven McGroarty's "Babylon" at 4; Big Brother at 5:15; travelogue, 5.
KTM—Records, 4:30.

6 to 7 p.m.

KECA—Piano and song duo, 6; Raleigh Revue, 6:30 (C.) R.K.O. Revue, 6:15.
KFI—Quakers at 6 (C.) Slavick's Trio at 6:30; talk on Radio Interference at 6:45.
KFWB—Organ and Buster Dees, 6; Harry Jackson and entertainers, 6:30.
KHJ—Columbia Male Quartet, 6; Gold Medal Freight, 6:30 (C.)
KMTR—Banjo Boys at 6; violin solos, 6:30; old-time songs, 6:45.
KNX—Trio at 6; Pantages Hollywood Theater, 6:30.

7 to 8 p.m.

KECA—Elgin program, 7 (C.) Amos 'n Andy, 7:30 (C.) Otto Platz, dialect songs, 7:15; Jack and Jill, 7:45.
KFI—Col. Lindbergh (C.) 7; James Rolph at 7:15; Paul Roberts and trio, 7:30.
KFWB—Cecil and Sally at 7; Salon Orchestra, 7:10; "Mac and Al," 7:45.
KHJ—Col. Lindbergh (C) at 7; Gov. Young (C) at 7:30.
KMTR—Salon Trio, 7:30; Gov. Young, 7:30.
KNX—Country Jane, 7:08; Prof. Schnitzel at 7.

8 to 9 p.m.

KECA—Stein's Orchestra, 8.
KFI—Vagabond movie director at 8; Clyde Lehman, pianist, 8:30; Walter O'Keefe and quartet, 8:45.
KFWB—Billy Van at 8; concert orchestra, 8:30.
KHJ—Vaudeville at 8 (C.) Gov. Young, 8:30.
KMPC—Organ by Leo Mannes at 8; Pumpkin Center Philosophers, 8:15; Trio, 8:30.
KMTR—Night-baseball game, 8:30; Broadway hits, 8.
KNX—Optimistic Do-Nuts.
KTM—Miniature Symphony of Composers, 8; Highway Highlights, 8:30.

9 to 10 p.m.

KECA—Winifred Dohaldson, contralto, 9; songs of color, 9:15; pianist, 9:45.
KFI—Three Co-eds, 9:15; Packard Concert Orchestra, 9:30.
KFWB—Dr. C. H. Strublin, sports interview, 9; continuity, "Patrick Henry," 9:30.
KHJ—Isle of Golden Dreams (C.) 9; dance music from KOIN, 9:30.
KMPC—Piano and song, 9:30.
KMTR—Baseball.
KNX—Lion Tamers at 9; Hollywood Legion fight, 9:45.
KTM—Ranch hour, 9.

10 p.m. to midnight

KECA—Owen Ryans, tenor, 10; health exercises, 10:30.
KFI—Bob and Jimmie, 10:30; St. Francis Orchestra (C.) 11.
KFWB—Ben Bernie's orchestra, 10; Geo. Olsen's at 10:30; Montmartre orchestra, 11.
KHJ—Times' world-wide news, 10; Earl Burtnett's Orchestra, 10:05-12.
KMPC—Hill Billies, 10; records, 11-12.
KMTR—Hollywood Sweepstakes, 10:30; Harry Geise at 10:45.
KTM—Salvadore Santella's Orch., 10-11; variety hour, 12-1; Spincerinctum Club at 11.
KNX—Cocoanut Grove orchestra, 10:45-12.

Midnight to 1 a.m.

KHJ—Organ.
KMPC, KTM—Records.
KNX—Mme. Zucca's Cafe, 12-1.

THERAPEUTIC DEVICES WILL BE DISPLAYED

Therapeutic machines, totaling in value more than $250,000, will begin going into place Monday in classrooms and corridors of the Los Angeles College of Chiropractic buildings for the eighth annual convention of the National Progressive Chiropractic Association, which will open there on the 18th inst. Committeemen said yesterday almost every known apparatus of the kind will be displayed.

STREET AND SEWER ORDINANCES VOTED

The City Council yesterday passed ordinances of intention for the improvement of streets in the Cicero Drive and Effie Place district and for the construction of sewers in the One Hundred Twelfth street and Willowbrook avenue district. The ordinances were set for the hearing of protests September 18.

INTERIOR MINISTER IN CHILE FORCED TO QUIT

SANTIAGO DE CHILE, Aug. 7. (AP) David Hermosillo, Minister of the Interior, today was relieved of his post by the acting Minister of the Navy, Carlos Frodden. The President, who yesterday asked for Senor Hermosillo's resignation, accepted it immediately. Although student manifestations continue the situation in general is tranquil. In a clash with police yesterday several students weer wounded and others were arrested.

CRASH REUNITES OLD FRIENDS

Pair Shake Hands in Hospital and Agree Meeting Was Sudden

Two old friends met in West Los Angeles yesterday—in a head-on automobile collision.

They are R. B. Clark, 76 years of age, of 1811 Purdue street, West Los Angeles, and John MacTear, 71, of 1336-B Lincoln Boulevard, Santa Monica.

The meeting was at Wilshire Boulevard and Federal avenue, West Los Angeles.

Suffering more from shock than actual injuries, the two were removed to West Los Angeles Emergency Hospital where they shook hands after coming out of their daze.

"I didn't expect to meet you in just that way, exactly," said Mr. Clark, and Mr. MacTear agreed it was sort of unexpected.

Woman Asserts Her Spouse Gay Lothario-Adonis

FRESNO, Aug. 7.—Gordon K. Holcomb is so good looking that women can't resist him, he told his wife when she complained to him about his participation in Bacchanalian orgies, and recommended that she revise her old-fashioned ideas and "step out" with other men, Mrs. Pola Holcomb charges in a divorce complaint on file in the Superior Court here.

The revels in which he participated no later than the 1st inst. were so wild that other men and the women present shed their clothing "and appear in a nude condition," the irate wife charges.

She also asserts that she paid fines for him out of her personal funds on occasions when he was arrested for serving liquor and for drunkenness. They were married in March, 1928, and have one child.

Runaway Girl from Pasadena Found at Border

CALEXICO, Aug. 7.—Jane Sharp, a 16-year-old Pasadena girl, pupil of Westridge School for Girls, was today turned over by Mexicali officers to Imperial county officials, after she had made a runaway tour including San Diego, Tia Juana and across Lower California to Mexicali, alone in the family car, according to police. Her brother, Robert Sharp, who was notified by authorities, came to El Centro today and returned with her to their home.

Jane told Felipe Nova, Mexican immigration official, that she left home because her father slapped her, but to American officials she stated she got tired of sitting around doing nothing.

She staunchly refused to tell police officials the name or address of her parents. She had registered last night at Hotel Commercial in Mexicali, when arrested on description telegraphed to border cities by Pasadena police.

GAME WARDEN KILLS "DADDY OF RATTLERS"

VENTURA, Aug. 7. — What he dubbed "the daddy of rattlers" was killed early today by R. E. Bedwell, deputy State Fish and Game Commissoner, in the hills near Triunfo, he announced. It was a jet-black reptile with clear silver-colored diamonds on its back. The snake measured almost six feet in length, Bedwell asserted. He skinned the rattler and brought the pelt home with him.

More foreigners are wearing American bathing caps this year than in any previous season.

BRITISH SCULPTRESS TO LIVE IN AFRICA

[A. P. photo]
Mrs. Clare Sheridan

LONDON, Aug. 7. (Exclusive)—Seeking adventure and stimulation for her work, Mrs. Clare Sheridan, England's foremost woman sculptor, has left for Algeria to live on the edge of the Sahara Desert. An Arab stone mason has been building a home for her at Biskra for three years.

Mrs. Sheridan is a cousin of Winston Churchill and has lived in Biskra much of the time since her husband was killed in the World War.

McGROARTY PLAYS OPEN TOMORROW

Summer Festival at Home of Author at Tujunga will Start with "El Dorado"

The John Steven McGroarty summer festival of plays will open in the green Verdugo Hills among the live oak trees of his home at Tujunga tomorrow evening.

In the unique theater that has been erected many of the trees have been inclosed and a large and thoroughly equipped stage has been erected, the electrical equipment providing for lighting effects.

Tujunga is reached from all parts of Southern California by way of Glendale and La Crescenta. The motor bus companies will run special cars. Private cars will be afforded ample parking facilities on the grounds.

The leading roles in "El Dorado" the opening drama, will be taken by Hanley Stafford and Miss La Verne Mohr, supported by additional artists among whom are Dorothy Salisbury, Lee Morris, Malcolm Jelks, Alexander Smith, Harold Hodge, Elwyn Eaton, Allie Spooner, James Nudeen, Nadine, Raoul Ramirez, the "Ramblers" Male Quartet, and many others, under the dramatic direction of Edwin N. Wallack.

Vogel Leaves Cash to Widow and ex-Wives

The will of R. Fred Vogel, disposing of an estate estimated at $2,000,000, was admitted to probate by Superior Judge Edmonds yesterday, and D. S. De Van, the decedent's business manager, was appointed executor, with a bond of $130,000.

Under the will, Edna R. Vogel, widow, who had been separated from her husband, is left $50,000 and real estate. Jesse Vogel, also a former wife, will get $20,000 and real estate, and Gladys Vogel, a third former wife, will receive $15,000.

The rest of the estate was bequeathed to friends and relatives.

PERMISSION GRANTED TO FORM FLYING CLUB

Permission to solicit city firemen to become members of a projected aviation club of which all the members would be members of the fire department was granted yesterday by the Fire Commission to C. Verne Ewan of 301 South Kenmore street, who is a first lieutenant in the Air Corps Reserve. He is the second flyer to approach the commission with such a proposal. The first applicant also received permission to solicit memberships.

Stork Causes Postponement in Divorce Suit

Because a child is expected in the home of Mr. and Mrs. David G. Lorraine, the divorce trial of his first wife, Mrs. Rose Lorraine, who is suing on the grounds that a divorce obtained by Lorraine in Texas is invalid, was postponed until January.

Lorraine's estate is said to be worth $1,000,000. He is the inventor of a gas trap used in oil fields to separate gas from petroleum as it comes from the earth. Motion for continuance was proposed by Attorney Ralph J. Brown for Lorraine, and opposed by Bingham Gray, Mrs. Lorraine's attorney.

NAUGHTY NAMES TALE WINS WIFE DIVORCE

Bad names do not shock Superior Judge Yankwich, he announced yesterday while trying the divorce suit of Mrs. Hattie E. Hallenbach against Fred Hallenbach. The wife complained that her husband called her bad names. The court was asked if he wished her to repeat the names. "I was in the Army. I will not be shocked," said the judge. After hearing samples he granted her a decree.

The Hallenbachs were married May 14, 1925, and separated July 1, 1928. Mrs. Hallenbach testified that her husband said he had found another woman and advised her to find another man.

Orfila Resigns Position as City Public Defender

The latest of the wave of resignations from the municipal service is that of City Public Defender Orfila, accepted yesterday by Mayor Porter. The resignation, dated Thursday, becomes effective September 1. The Mayor's acceptance is dated Wednesday.

In the resignation Orfila, who has served in that capacity for seven years, protests that private interests require his leaving the city service. He states that the accidental death of his father, Antonio Orfila, forces him to carry on the elder Orfila's practice.

Mayor Porter praises Orfila and declares that the resignation is accepted with "keen regret."

The City Public Defender receives a salary of $3900 per year. He is appointed by the Mayor from a civil service list.

SIGN LANGUAGE HELPS WOMAN WIN DIVORCE

Sign-language testimony was given yesterday in Superior Judge Yankwich's court in winning Mrs. Gertrude Phelps a divorce from George Phelps. Both are deaf-mutes. "My husband struck me on several occasions, and finally deserted me," testified Mrs. Phelps by finger language. Samuel E. Cummins, her corroborating witness, also is a deaf-mute.

Jurors Trying Officer Fail to Reach Verdict

The jury in the case of Harry Amend, Inglewood constable accused of permitting a prisoner to escape, reported itself hopelessly deadlocked yesterday, and was dismissed by Superior Judge Tuttle. The case will be set for retrial in the near future, according to Dep. Dist.-Atty. Choate, who prosecuted.

Amend permitted Clyde Johnson, arrested on a charge of driving while intoxicated, to post $150 as bail, and leave the jail, according to testimony at the trial. Then, it was testified, the officer neither posted the money as bail, nor filed a charge against the prisoner. Amend was defended by Lester Hardy, justice of the peace at Culver City.

"JANE DOE" NAMED AS DIVORCE DEFENDANT

Jane Doe, who is named in so many legal cases, was named defendant in a divorce suit tried yesterday. Thomas Phillips sued Jane Doe for divorce. "Don't you know your wife's name?" demanded Superior Judge Weyand. "You lived together two years." "Yes, it is Bernice Phillips," said Phillips.

Attorney S. Victor Cohen for the plaintiff explained that he always styles a woman defendant Jane Doe, to be legally safe. Judge Weyand granted a decree on grounds of desertion.

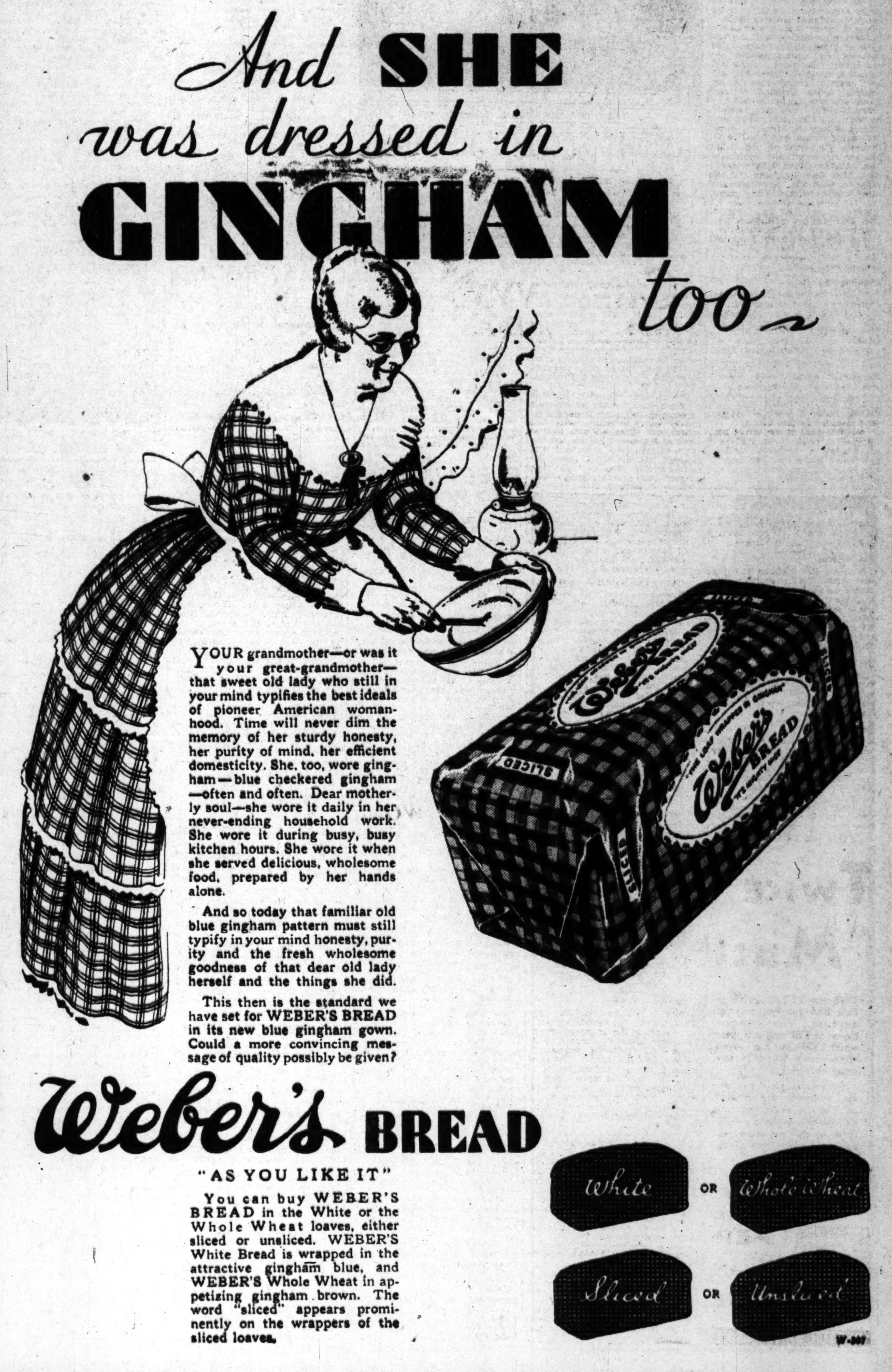

YOUR grandmother—or was it your great-grandmother—that sweet old lady who still in your mind typifies the best ideals of pioneer American womanhood. Time will never dim the memory of her sturdy honesty, her purity of mind, her efficient domesticity. She, too, wore gingham—blue checkered gingham—often and often. Dear motherly soul—she wore it daily in her never-ending household work. She wore it during busy, busy kitchen hours. She wore it when she served delicious, wholesome food, prepared by her hands alone.

And so today that familiar old blue gingham pattern must still typify in your mind honesty, purity and the fresh wholesome goodness of that dear old lady herself and the things she did.

This then is the standard we have set for WEBER'S BREAD in its new blue gingham gown. Could a more convincing message of quality possibly be given?

Weber's BREAD

"AS YOU LIKE IT"

You can buy WEBER'S BREAD in the White or the Whole Wheat loaves, either sliced or unsliced. WEBER'S White Bread is wrapped in the attractive gingham blue, and WEBER'S Whole Wheat in appetizing gingham brown. The word "sliced" appears prominently on the wrappers of the sliced loaves.

POMEROY WED TO MISS JONES

Social Worker Bride of Health Officer

Ceremony Performed at Santa Monica

Couple to Spend Honeymoon at Malibu Beach

With a few close friends in attendance, Dr. John Larabee Pomeroy, county health officer, and Miss Lecile Jones, executive secretary of the Los Angeles County Tuberculosis and Health Association, were married late yesterday afternoon. The ceremony was performed by Rev. W. H. Cornett in the gardens of the minister's home at 808 Adelaide Place, Santa Monica, overlooking the sea and Santa Monica Canyon.

Immediately following the ceremony the wedding party adjourned to the Deauville Beach Club, where a wedding dinner was served. Dr. and Mrs. Pomeroy plan to pass their honeymoon at Malibu Beach. They will make their home in Los Angeles.

The bride, who wore a white chiffon gown and a close-fitting white velvet hat, was attended by Miss Blanche Colwell, her cousin. Attending Dr. Pomeroy was Dr. Charles Bennett, member of the county health department advisory board.

Mrs. Pomeroy is a member of the Delta Gamma Sorority and a graduate of Stanford University. She took up social work soon after her graduation, becoming connected with the county charities. She has been executive secretary of the Los Angeles County Tuberculosis and Health Association since 1925.

Dr. Pomeroy has been county health officer since 1915, when that office was created.

Wedding guests were Mrs. D. G. Stephens, in charge of the Santa Monica welfare work; Maj. and Mrs. M. Downs, Miss Blanche Caldwell, Miss Dorothy Moss, Dr. N. Rudd, Dr. and Mrs. A. Bennett and Stanley Pomeroy, son of the groom.

Woman Freed in Hit-Run Case

Vivian Madden, 26 years of age, arrested by Police Chief Steckel on June 30, last, on a charge of hit-and-run driving was not guilty of that offense, a jury in Municipal Judge Sheldon's court decided yesterday.

Testimony showed that the woman's car collided with one driven by Morton Buryan, 3816 Clinton street, at the intersection of First and Westmoreland streets. Chief Steckel heard the crash and arrested the girl a half block from the scene. She testified she drove that distance in order to turn her car around, and a companion said he got out of the car to give Buryan her name and address before she moved her machine.

Health Office Romance Culminated

Dr. and Mrs. John L. Pomeroy

BANDIT SUSPECT RETAKEN

Wife's Report of Stolen Auto Brings Capture of Asserted Burglar After Leap from Police

A report of a stolen car which tallied closely with that used by a safe-cracker in his attempt to burglarize the San Fernando Laundry, 628 Porter street, San Fernando, last night led to the arrest of a suspect who gave his name as Harold F. Ruddy, 28 years of age, at his home, 509 Loma Drive.

The report assertedly was given police by Ruddy's wife a few hours after the robber, handcuffed, had escaped from Officers Mushaney and Hartman by leaping from a police car. He was captured when the officers surprised him as he was pounding the laundry safe with a sledge hammer. The officers fired several shots at him as he fled, but apparently none of the bullets took effect.

The presence of the robber was discovered early yesterday morning by Louis A. Julius, proprietor of the laundry, who lives near by and whose attention was attracted by the blows of the sledge hammer on the vault. He notified police and the Sheriff's robbery detail, under direction of Capt. Stensland, also took a hand in the case. A careful search of the entire San Fernando Valley, however, failed to reveal any trace of the fugitive.

Following receipt of the stolen car report, police staked out at Ruddy's home and arrested him when he appeared there after a wait of several hours. He was booked on charges of burglary, escape from custody, and assault with intent to commit murder.

After questioning the suspect, detectives expressed confidence that they will be able to link him with numerous robberies in Los Angeles and surrounding towns. They also reported that they recovered securities assertedly stolen in a San Diego burglary and other plunder in a search of the Loma Drive house.

RED-RIOT JUROR TO FACE JUDGE

Woman Member Cited for Contempt of Court

Gaining Influence Outside of Trial Room Charged

State's Case Against Spector and Mrs. Turch Closed

Mrs. Maudeen Ward, 1247 West Sixty-first street, member of the jury which recently was discharged after failing to reach an agreement as to the guilt of ten Communists charged with offenses growing out of the Plaza riots of February 26, last, was cited for contempt of court by Municipal Judge Stutsman late yesterday.

The citation followed filing of affidavits by three other jurors in the case who swore that Mrs. Ward admitted being influenced outside the courtroom.

One affidavit declared the woman admitted purchasing a Communist periodical outside the courtroom, which she read on her way home and which, she said, influenced her vote in the jury room. Others declared that, in violation of her oath as a juror Mrs. Ward declared in the jury room that she would never cast a vote which could send anyone to jail. The woman was ordered to appear at 2 p.m. today for a hearing on the citation.

Deputy City Prosecutor Hornaday yesterday closed the State's case against Frank Spector and Mrs. Bertha Turch, charged with battery, and Sol Ehrenberg and Joe Turchinsky, accused of blocking a sidewalk, in connection with an attempted Communist meeting at the Sons of Herman Hall on March 27, last. Leo Gallagher, defense counsel, put on Police Chief Steckel as one of his first witnesses in an effort to establish the attitude of the police toward Red meetings. The testimony was ruled out by Judge Stutsman at Hornaday's request on the ground that it had no bearing on the case. The defense will be continued today, with the case expected to be continued until Monday before it is given to the jury.

NEW CLEWS TO STATE'S PAST FOUND

Bryan Finds Bowl Made of Soapstone Quarried at Catalina Island

Proving that the ancient Indian burial ground at Carpinteria, known to the aborigines as Mishopsnow, has not yet exhausted itself of the primitive relics and artifacts which made it famous, Bruce Bryan, Los Angeles archeologist, has just returned from a further reconnaissance of the site with a steatite bowl of Catalina origin and a handful of shell beads and keyhole limpets made into necklaces by the ancient inhabitants of the California coast and islands.

The soapstone bowl is another link in the chain of commerce that existed between the Channel Islands and the mainland for unknown distances both north and south in the era before the coming of the white man to these shores. The only known quarry of this material, from which the natives were able to fashion vessels that would successfully withstand heat and sudden changes in temperature, is located on Catalina Island, and it is owing to this fact that a widespread trade sprang up between the often-warring tribes.

Several of the skulls unearthed at Mishopsnow by Mr. Bryan have been given to Harold S. Gladwin, director of the Medallion, association for research in the prehistoric Southwest. Mr. Gladwin, whose headquarters are in Globe, Ariz., will compare the anthropometrical measurements of these Coast types with those of the inland Pueblo and pre-Pueblo types.

Fifty Years of Wedlock will be Celebrated

The golden wedding anniversary of Mr. and Mrs. J. Schwartz, 1427 West Forty-eighth street, will be celebrated at the Sea Breeze Beach Club, Santa Monica, today. The ceremonies, to which all of their friends are invited, will take place at 9 p.m., to be followed by dancing.

Mr. Schwartz is head of the New York Bottling Works. He is 69 years of age and Mrs. Schwartz is 67. They have ten children and twenty grandchildren, all living, who will be there for the occasion.

Woman Expires in Automobile

William A. Davies, 440 East Fifty-second street, driving the family automobile last night, not receiving an answer from his wife, Victoria, 28 years of age, discovered that she was dead, beside him. Police say the couple had a small amount of liquor at Hawthorne previous to her death.

The body was taken to the County Morgue where the Coroner will determine the cause of her demise and will endeavor to ascertain if the liquor caused her death. The husband was not held.

PLAINTIFF WINS SUIT

HANFORD, Aug. 7.—R. A. Williams was granted a judgment today in the Kings county Superior Court in his action against H. V. Williams, through which he sought to untangle a complicated situation in a partnership in the Williams Service Station at Fowler, Fresno county. Judgment was for $536, but the court denied the plaintiff's plea for an accounting.

RUMOR OF LA ROCQUE SEPARATION DENIED

Vilma Banky

Rod La Rocque, motion-picture actor, yesterday again blasted reports that he and his wife, Vilma Banky, had come to the parting of the ways. The rumors this time started in Hollywood as a result of Miss Banky's departure two weeks ago for a visit to her home at Budapest, Hungary.

Miss Banky departed without telling friends of her contemplated trip abroad, but La Rocque insisted that this is of no significance. In fact, he stated, he himself will leave in ten days to join Miss Banky.

"Because I am very busy in Hollywood it was impossible for me to leave with her," La Rocque stated. "We absolutely are not separated. I can not understand why these reports get started all the time. We were never happier in our lives. Miss Banky's mother is ill and she didn't want to wait another month to make the trip, so left ahead of me."

Not long ago it was reported the couple had parted, these rumors resulting from a story printed in a Hungarian paper. The paper afterward apologized, according to La Rocque.

NEGRO OPERA SINGER TO WED PHYSICIAN

Florence Cole-Talbert, widely known Negro soprano, will wed Dr. Benjamin F. McCleave of Memphis, Tenn., the 27th inst. Miss Cole-Talbert, daughter of Mr. and Mrs. Thomas A. Cole of 116 Dewey avenue, is the only colored woman to achieve recognition in grand opera. Her career in Italy a few years ago attracted wide attention. She has since toured the Southern States as a concert artist. She is a member of the music faculty of Bishop College and will continue her music activities.

NEWS OF THE CAFES

Carrying out the spirit of the current fiesta in Santa Barbara, a Cabrillo pouch of $100 in gold will be awarded to the winning couples in the weekly dancing contest at George Olsen's club, Culver City, tonight, as an added feature with the new summer revue. Jack Shutta, the "gay '90's" comedian, will act as judge of the contest and the award will be divided into $50 first prize, $25 second, $15 third and $10 fourth. In addition to a new program of fox trots and waltzes from Broadway musical shows and recent film productions, Olsen and his orchestra will introduce tango and maxixe selections of early Spanish origin.

"TOP SPEED" NIGHT

The "fastest" entertainment program to be given in the Blossom Room of the Roosevelt will be featured there on Monday night when "top speed" night, honoring members of the cast of First National's Vitaphone production of that name, is scheduled. Guest of honor and headliner on the program will be Joe E. Brown, star of the picture. Among the artists who will appear will be Laura Lee and Frank McHugh of the cast and Mervyn LeRoy, who directed the film. Many players from First National, Warner Brothers and other studios will also be on hand. Occupying a featured place on Monday's bill will be Ben Bernie and his Roosevelt orchestra.

MOSCOW IN UNIQUE

Just on the fringe of Hollywood, yet seemingly far removed from the bucy workaday world, the Moscow Inn on Sunset Boulevard, just beyond Laurel Canyon Road, is proving to be what a mosque in Mecca is to the Mohammedans, a cool, restful retreat where delicious food and an unusual atmosphere intrigue even the most skeptical. Bearded Russian Cossacks, flashing dagger dances low, throbbing music, Hungarian and Russian folk dances, Russian and American cuisine, faultlessly served, are a few of the features. Among the entertainment features are listed Bud Tracey and orchestra, Col. Dobrynine, whose bearded genial features are known to thousands of motion-picture fans; Anita Odesa, dancer of Hungarian and Russian folk numbers, and Nikolia of flashing dagger-dance fame.

"WHOOPEE NITE" PLANNED

Another "Whoopee Nite" at Cort Fox's Cliff Dwellers Cafe on Beverly Boulevard, near Virgil, is scheduled for tomorrow starting at 5 p.m. and lasting until 2 a.m. A regular table d'hote dinner at usual prices is in effect with impromptu entertainment. Many will recall with pleasure a similar night some weeks ago.

OLD POLICY RESUMED

The Marcell Inn, situated in the hills overlooking Altadena, will resume its old policy of music and dancing, with the same food and service. Al Johnson and a five-piece orchestra are to entertain nightly from 8 p.m. to 1 a.m. Mr. Marcell, proprietor, recently returned from New York, where he also has cafe interests. A full-course dinner may be had at his establishment here as well as a la carte service.

POLICE RAID NETS HUNDREDS

Eight Women Among Crowd Captured When Vice Squad Surprises Club

Nearly 300 revelers, eight of them women, were being loaded into police cars at midnight, en route to Central Station, to be booked on various gambling, morals and liquor charges following a police raid on the Italo-American Club, at 1730 South Flower street.

R. A. Sears, head of the Police Chief's vice squad, assisted by Sergt. Rogers of Central vice squad, led the wholesale raid.

IMPROPER DANCE

Sears reported that an improper dance by several women was in progress when police swooped down on the hall.

Roulette wheels and other gambling devices were confiscated along with a truckload of beer and whisky, according to the raiding officers. Police also declared they found two reels of lewd motion-picture films and confiscated these and a projecting machine.

SURPRISE COMPLETE

Jada Swartz, 20 years of age, who said she resides at 1117 South Westlake avenue, who police reported was one of the entertainers at the affair, was treated in Georgia-street Receiving Hospital shortly after the raid for hysterics.

The police completely surprised the crowd in the large upstairs hall and assembly room. Officers barred all exits to the building and those arrested were taken to Central Station in small groups. All available police cars were pressed into service to handle the large number. Police did not expect to complete booking the prisoners until early this morning.

Flats being constructed in Germany have central heating, central laundries and central kitchens.

TRAFFIC BRINGS DEATH FOR TWO

(Continued from First Page)

others besides the driver were slightly injured.

Billy Leathy, 11, of 1171 West Thirty-seventh Drive, is near death at Georgia-street Receiving Hospital suffering from a possible fractured skull and internal injuries. He was struck by a machine driven by George A. Govan of 518 West Sixty-seventh street while riding a bicycle on Exposition Boulevard.

One was enough, twice aplenty and three times a great surplus, Ike McCarty, 51, of 304½ South Los Angeles street, told Georgia-street Receiving Hospital attendants yesterday when they treated him for a broken foot after he had been run over three times by the same automobile, which was driven by Frank Whiting of 1834 North Kenmore street. McCarty was knocked down and run over and the machine then backed over him and then hit him again as the driver started it forward.

Lemon Rind

When using lemon rind for flavoring purposes be sure to use only the yellow portion as that is the part that holds the oils. The inside white pith is often very bitter.

ELECTION LAW EVILS DISCUSSED

Candidates Speak Before G.O.P. Central Committee at Hollywood Gathering

Some of the evils of the direct primary law in California were discussed by speakers before the meeting of the Republican County Central Committee at Hollywood last night. The meeting was the last gathering of the committee and a number of candidates for office were presented, some of whom were invited to speak.

Charles G. Johnson, State Treasurer, candidate for re-election, was the first speaker to bring up the asserted evils of the direct primary law when he reminded his listeners that he is being opposed on the ballot not only by another Charles Johnson but also by one Augustus Johnson. The State Treasurer is popularly known as Gus Johnson. He characterized such a situation as reminiscent of "some of the old political tricks permitted by a law such as we have in California lacking the necessary safeguards to legitimate party candidates."

Other speakers presented by Col. William Erick Fowler, chairman of the County Central Committee, included Senator Merriam and Senator Chamberlain, candidates for Lieutenant-Governor; Ray Riley, State Controller; Charles A. Son, Frank Smith and U. S. Webb, candidates for Attorney-General; candidates for Supervisor; Sidney T. Graves, incumbent, and Hugh Thatcher, J. C. Barthel, Fred Gollum, Don Mahaffey, Don Monning, Senator Charles W. Lyons and J. McKinley, candidates for Senator from Los Angeles county.

Mr. Riley was another speaker who voiced strenuous objection to evils which have been permitted to grow up under the California direct primary law. Son, Smith and Webb were called upon for brief talks.

Mayor Rolph of San Francisco, candidate for the Republican nomination for Governor, was the chief speaker of the evening. The other Republican gubernatorial candidates having been heard before the committee at previous meetings.

The Mayor declared California is the highest taxed State in the Union with the exception of Nevada. He scored the failure of California and Arizona to reach an agreement on the Colorado River problem.

"If I were Governor of the State of California there would be no quarrel between California or Arizona," he said, "I would fix it up."

As a parting shot at Gov. Young he said there never had been so many broken promises as those made in the last gubernatorial campaign.

HONDURAN EX-PRESIDENT DIES

TEGUCIGALPI (Honduras) Aug. 7. (AP)—Gen. Vicente Tosta, 53 years of age, Minister of the Interior and Justice and former provisional President of Honduras, died today.

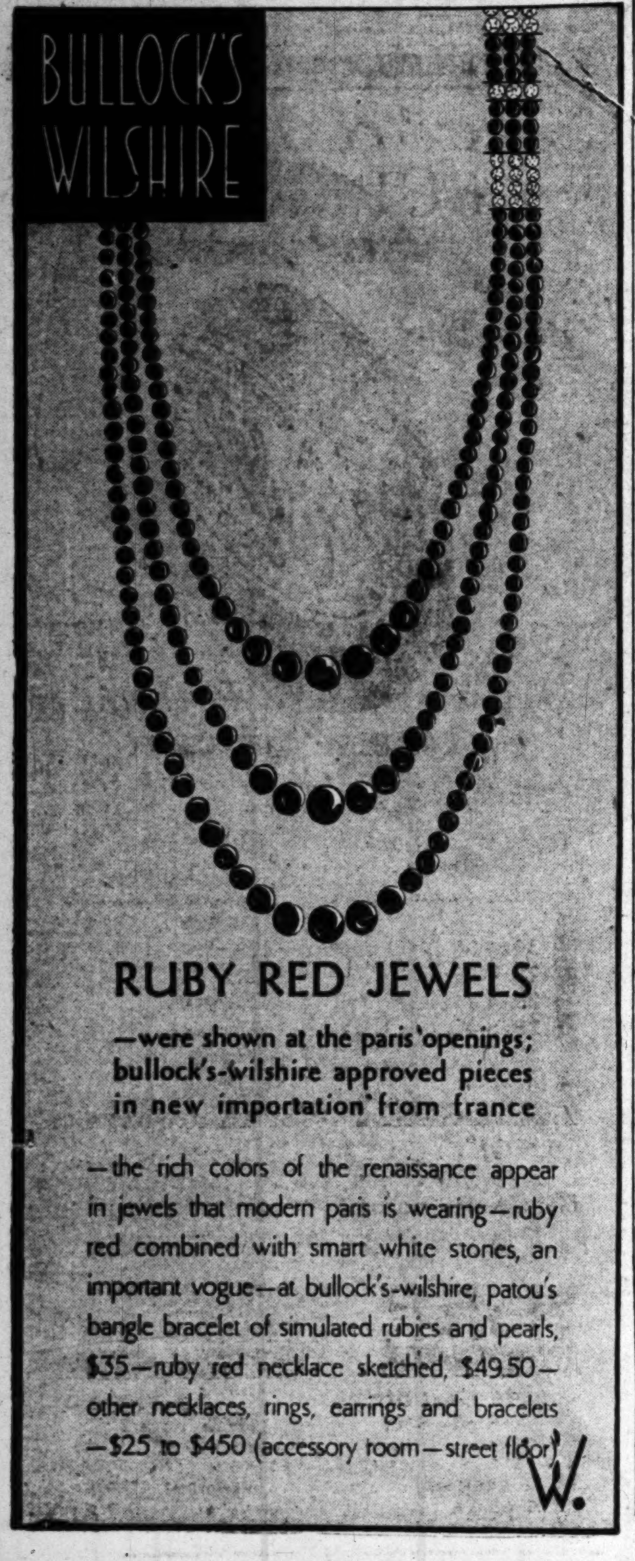

BULLOCK'S WILSHIRE

RUBY RED JEWELS

—were shown at the paris openings; bullock's-wilshire approved pieces in new importation from france

—the rich colors of the renaissance appear in jewels that modern paris is wearing—ruby red combined with smart white stones, an important vogue—at bullock's-wilshire, patou's bangle bracelet of simulated rubies and pearls, $35—ruby red necklace sketched, $49.50—other necklaces, rings, earrings and bracelets—$25 to $450 (accessory room—street floor)

W.

BULLOCK'S WILSHIRE

new surplice neckline and asymmetric arrangement

sleeves have new interest, these, two types in satin

tunics may be long or short; this appears on dress at $89.50

a dramatic yet restrained gesture of autumn fashio

BLACK SATIN

—for late afternoon
—for days in town
—dinner and dancing

—with classic sleekness, black satin ex- presses the subtle elegance of the autumn 1930 mode—a versatile fabric used for many occasions by the foremost couturiers of paris—and approved by bullock's-wilshire

the french rooms, second floor
debutante fashions, third floor

Wilshire Boulevard at Westmoreland

Caprice Captures Lipton Yachting Laurels

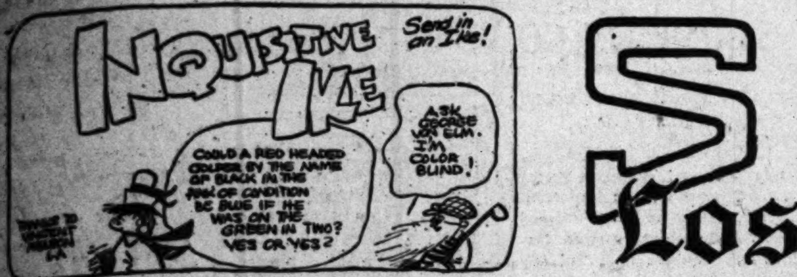
INQUISITIVE IKE
Send in on Ike!
COULD A RED HEADED CADDIE BY THE NAME OF BLACK IN THE PINK OF CONDITION BE BLUE IF HE WAS ON THE GREEN IN TWO? YES OR YES?
ASK GEORGE VON ELM. I'M COLOR BLIND!

SPORTS
Los Angeles Times

I'M WAITING TO SEE WHO WINS!
AW COME ON AND WAIT FOR THE SAME THING I'M WAITING FOR— TO SEE WHO LOSES.

MIDGET WOLGAST FIGHTS CANTO ROBLETO AT HOLLYWOOD—TONIGHT.

FRIDAY MORNING, AUGUST 8, 1930. C

TILDEN, LOTT BEATEN BY YOUNG COURT STARS

ELDS, WOOD SCORE UPSETS

Bill Finally Beaten by American Ace

Favorites Defeated in Three Sets

and Allison Gain Semifinal Round

HUNTER.

THAMPTON (N. Y.) Aug. 7. Playing before a partisan which enthusiastically cheered him on, Frank Shields, 19-year-old New York schoolboy, conquered Bill Tilden, national and Wimbledon champion, 6-1, 2-6, 6-1, today in the quarter-final round of the invitation tennis tournament here.

In another upset George Lott bowed to Sidney Wood, York, to complete the rout singles players whom the States sent against the in the Davis Cup challenge two weeks ago. Wood, con of Ellsworth Vines in the tournament last week, Lott, 6-4, 3-6, 9-7.

Hunter, who ranks sec to Tilden in the list of players, downed Ed of Baltimore at 8-6, and Wilmer Allison of the Cup team disposed of Murphy, Utica, N. Y., 6-4, in the other quarter- Hunter and Allison will in one of the semifinals for tomorrow, while and Wood clash in the

surprise defeat by Shields the first time he has lost to American since he was up by Fritz Mercur in the eastern of two years ago at Y. The beautiful volleying carried Shields to a first ten for the season of 1928 was with which he brought the downfall of the 37-year-old Shields's volleying turned Big Bill's swiftest forehand and rendered ineffectual the Tilden backhand.

margin in the first set decisive. Tilden twice los his service as he took but one In the second session Tilden and managed to even mat taking a set which was more contested than the score

final set Tilden took the at love on his service, proved to be his last.

erica's Cup aces on Radio

YORK, Aug. 7. (AP)— descriptions of the race America's Cup off Newport, are to be broadcast be Saturday, September 13, National Broadcasting Com announced tonight. which will be be Sir Thomas Lipton's V and an American will be put on the air the deck of a United destroyer on the course. will start at 9:30 a.m. daily, at intervals the day. The races are concluded in five days.

WINNERS!

Just a couple of youths who were served yesterday at Southampton. At the left is Sydney B. Wood, Jr., of Pasadena and New York, who conquered George Lott, of Davis Cup fame; and on the right is Frank X. Shields, New York, who handed Big Bill Tilden his first American defeat in two years, 6-1, 2-6, 6-1.

La Barba, Mastro Draw; Berg Defeats Chocolate

FANS PROTEST POOR DECISION

Fidel Given Edge in Seven of Ten Rounds

Former Flyweight Champion Easily Victor

Californian Comes Fast to Smother Chicagoan

BY CHARLES W. DUNKLEY
Associated Press Sports Writer

FIDEL LA BARBA

CHICAGO, Aug. 7. (AP)—In a decision that resulted in a storm of protests from the spectators, Fidel La Barba, Los Angeles, contender for the world's featherweight championship, found himself in possession of a draw, instead of a victory, at the end of ten blistering rounds with Earl Mastro of Chicago in the Chicago Stadium tonight.

The verdict of the two judges and referee, Little Phil Collins, stunned the spectators as La Barba, in the judgment of the ringside experts, was decisive winner in seven of the ten rounds. Referee Collins voted for a draw, whereas the two judges were divided on the decision, one voting for Mastro and the other for the Pacific Coast contender.

A sweltering crowd of 14,000 spectators greeted the verdict with boos and then with a great uproarious laugh.

La Barba, former world's flyweight champion, set a terrific pace for the Chicago youngster, forcing him on the defense and keeping him in retreat a great part of the time. La Barba's superior speed and greater experience enabled him to step out in front and stay there. He had the advantage in every round with the exception of three, two of which might have been given to Mastro on a shade and the other called even.

La Barba began punishing Mastro with long left hooks to the body and head in the first round and the Chicagoan apparently had no defense for this attack.

In the second round La Barba was particularly effective with his rugged attack, rushing Mastro to the ropes under solid body punishment. He had Mastro in the corner half a dozen times and in the eighth had the Chicagoan in distress from a heavy attack to the head and body delivered while Mastro was protesting that he had been hit low. Mastro made several protests during the ten rounds that La Barba's punches were low, and Referee Collins warned the Coast boxer a couple of times. La Barba weighed 124½ pounds when he scaled at 2 o'clock this afternoon, with Mastro tipping the beam at 125.

THIRD ENCOUNTER

Tonight's fight was the third encounter, each previously having won a close decision.

Haakon Hansen, Norwegian middleweight, knocked out Henry Firpo, bald warrior from Newcastle, Pa., in the sixth round of their scheduled eight-rounder. Firpo was dropped heavily with a right-hand smash to the jaw and was resting on one knee ready to get up, when Referee Eddie Purdy reached the ten count. Hansen weighed 158½ and Firpo 159.

Barney Ross, Chicago lightweight, knocked out Louis (Kid) Perez of Havana, Cuba, in the first round of a scheduled six-rounder with a right to the jaw. Sammy Mandell, former world's lightweight

(Continued on Page 11, Column 6)

Riley Leaves Islands for Japan Event

HONOLULU, Aug. 7. (AP)—Maiola Kalili and Manuella Kalili, Honolulu swimmers, and Mickey Riley, Los Angeles diver, accompanied by D. C. Conklin, manager of the Hawaiian Association A.A.U., sailed for Tokio on the Asama Maru today to compete in the Japanese national swims.

COHN, LYNCH WIN MATCHES

Local Court Stars Advance to Semifinals

DELAFIELD (Wis.) Aug. 7. (AP)—Jack Lynch, Taft, Cal., and Jay Cohn, Santa Monica, Cal., today advanced to semifinal play in both the junior and boys' singles of the western tennis championships being held here.

JAY COHN

Cohn, national boys' champion, defeated Charles Hunt, San Francisco, 6-4, 4-6, 6-4, in the junior quarter-finals and Lynch defeated Earl Tetting, Milwaukee, 6-4, 6-4. Cohn took the fourth round in the

(Continued on Page 11, Column 6)

BRITISH BOXER COPS DECISION

Ebony Kid Loses First Fight of His Career

Crowd Makes Demonstration After Verdict

Whitechapel Windmill Puts on Strong Finish

BY EDWARD J. NEIL
Associated Press Sports Writer

KID CHOCOLATE

POLO GROUNDS, NEW YORK, Aug. 7. (AP)—Jackie (Kid) Berg, a gale of leather sweeping out from the Whitechapel district of London, swept over Kid Chocolate tonight, smashed the great winning streak of the ebony "keed" with the ivory smile, and proved once again that the good big man usually can whip the good little fellow.

Berg proved his point to the satisfaction of two of the three officials who peered from the ringside at one of the wildest and most spectacular struggles the fight faithful have ever seen, but he failed to convince a majority of the 25,000 spectators who gathered in the spacious ball yard of the New York Giants. A pulsing roar of disapproval greeted the decision and for a few minutes there was consider-

(Continued on Page 10, Column 4)

REDS LOSE 5-4 CLASH TO ANGELS

Dittmar Starts Double Play in Ninth to Save Game for Seraphs

SAN FRANCISCO, Aug. 7. (Exclusive)—Win Ballou of the Angels started three games against the Seals here in one week a short time ago and did not finish one of them. Today he started and Bill Peters had to finish for him but Ballou and the Angels managed to gain a 5-to-4 decision over the Missions in the third game of the series.

CARL DITTMAR.

A fast double play that killed off a dangerous Mission rally in the ninth saved the game for the Seraphs. Carl Dittmar, a former Seal, made a fine grab of Mulligan's hard-hit ball and tossed to Sigafoos in time to force Brenzel. Sigafoos then whipped to Jacobs in time to head off Mulligan, ending the game

(Continued on Page 11, Column 4)

SIX-METER SLOOPS MAKE SWEEP OF YACHT CLASSIC

Clio Takes Second and Ayayay is in Third Place; Championship Regattas End Today

NEWPORT BEACH, Aug. 7. (AP)—Favored by the best sailing conditions of the five-day series, Tommy Lee's Caprice, flying the burgee of the California Yacht Club, Los Angeles, today breezed through to victory in the San Diego-Lipton Trophy race for sloops, one of the outstanding events of the annual Pacific Coast Regatta. The trim 6-meter craft covered the twelve-mile course in 2h. 11m. 52s.

The Caprice was able to claim the Sir Thomas Lipton Cup only after a close struggle, for the Clio, another California Yacht Club six-meter craft, finished sixteen seconds behind the winner, with Stuart Baldron's Ayayay of the St. Francis Yacht Club, San Francisco, yesterday's six-meter title winner, third, twenty seconds behind the Caprice.

LEON S. HESEMAN

It was a clean sweep for six-meter sloops. Owen Churchill's Marin, California Yacht Club craft, newly crowned eight-meter champion, finished fourth in corected time. The Marin,

(Continued on Page 11, Column 5)

MARY GREEF IS UPSET WINNER

Mrs. Harper is Defeated at Easthampton

EASTHAMPTON (N. Y.) Aug. 7. (AP)—Two more upsets marked the play in the annual Gold Cup tournament on the Maidstone Club courts when Mrs. Lawrence A. Harper of San Francisco, Seabright and Longwood victor, was eliminated in the quarter-finals by Miss Mary Greef of Kansas City and Los Angeles, 3-6, 6-2, 6-4, and Miss Dorothy Weisel of Sacramento, Cal., defeated Miss Midge Gladman of Santa Monica, 6-2, 2-6, 6-1.

MIDGE GLADMAN.

Both matches were in the upper half quarter-finals and Miss Weisel and Miss Greef will meet to-

(Continued on Page 11, Column 2)

Olympic Club will Defend Track Crown

SAN FRANCISCO, Aug. 7. (AP)—Despite the loss of six outstanding performers, officials of the San Francisco Olympic Club decided today to enter a seventeen-man team in the National A.A.U. track and field championships at Pittsburgh, Pa., the 22nd, 23rd and 25th inst. The club team won the title at Denver last year.

HOLLYWOOD BEATEN BY SEALS, 4-3

Zinn Pitches Eighteenth Win of Season as Mates Rally in Ninth to Win

BY BOB RAY

Blasting across two runs after two were out in the ninth, the San Francisco Seals nosed out Hollywood, 4 to 3, in a thrilling mound duel before 11,495 fans last night at Wrigley Field.

JIMMY ZINN.

Jimmy Zinn, veteran Seal hurler, singled in the ninth inning to put the tying run in position to score and personally crossed the plate with the winning run to chalk up his eighteenth victory of the season. Two singles by Babe Pinelli and Jimmy Caveney followed Zinn's hit, which was of the flukey infield variety but a hit nevertheless, to undo all the good pitching that Buzz Wetzel had done after being touched for a pair of counters in the opening round.

Wetzel pitched good enough ball to win and remains the hard-luck champion of Oscar Vitt's Sheiks. Buzz batted Mike Gazella home in the seventh to put Hollywood out in front

(Continued on Page 12, Column 4)

Standings and Results

PACIFIC COAST LEAGUE

	W.	L.	Pct.
HOLLYWOOD	16	8	.667
LOS ANGELES	14	10	.583
San Francisco	14	10	.583
Missions	13	11	.542
Oakland	11	13	.458
Sacramento	10	14	.417
Seattle	9	15	.375
Portland	9	15	.375

Yesterday's Results

San Francisco, 4; HOLLYWOOD, 3.
LOS ANGELES, 5; Missions, 4.
Oakland, 2; Sacramento, 1.
Portland, 5; Seattle, 4.

How the Series Stand

San Francisco, 2; HOLLYWOOD, 1.
LOS ANGELES, 2; Missions, 1.
Sacramento, 2; Oakland, 1.
Portland, 3; Seattle, 0.

Games Today

San Francisco vs. HOLLYWOOD at Wrigley Field (night game.)
LOS ANGELES vs. Missions.
Sacramento at Oakland (night game.)
Seattle at Portland (night game.)

AMERICAN LEAGUE

	W.	L.	P.c.
Philadelphia	73	37	.664
Washington	64	43	.598
New York	64	46	.582
Cleveland	56	53	.514
Detroit	54	56	.491
Chicago	44	63	.411
St. Louis	44	66	.400
Boston	37	72	.339

Yesterday's Results

Philadelphia, 4; Washington, 1.
New York, 5; Boston, 1.
Only games scheduled.

Games Today

Chicago at Philadelphia.
St. Louis at New York.
Detroit at Boston.
Cleveland at Washington.

NATIONAL LEAGUE

	W.	L.	P.c.
Brooklyn	65	41	.613
Chicago	61	44	.581
New York	58	46	.558
St. Louis	53	51	.510
Pittsburgh	50	52	.490
Boston	50	56	.472
Cincinnati	44	56	.440
Philadelphia	34	69	.330

Yesterday's Results

Brooklyn, 6; Pittsburgh, 4.
Chicago, 6; St. Louis, 5.
Only games scheduled.

(Continued on Page 12, Column 3)

Gabby Street Reappointed Card Leader

ST. LOUIS, Aug. 7. (AP)—Sam Breadon, owner of the St. Louis Cardinals, National League baseball club, today announced the reappointment of Charles (Gabby) Street as manager of the team for the 1931 season. The announcement set at rest rumors the Cardinals would have another new pilot next year. The team has changed managers at least once each year since 1925.

ALK·OVER
SEMI-ANNUAL SALE
FINAL REDUCTIONS Just two Prices!
6.95 $7.95
of entire stock of Men's Sports, Air- and Light-Weight Oxfords . . Big Saving.
'S WALK-OVER SHOPS
SO. BROADWAY 320 WEST SIXTH ST.
OPEN·SATURDAY·EVENINGS

They're Built for SUPER-Service

6-Ply Heavy Duty

GOODYEAR PATHFINDER

Goodyear Pathfinders

Full Oversize. 6-Ply Carcass of SUPERTWIST cord. Wide, thick, tough tread, with thick-tapered bars and heavy circle ribs to provide more rut traction and curb protection.

29x4.50	$ 8.40	31x5.25	$12.15
30x4.50	8.75	29x5.50	12.55
28x4.75	9.70	30x5.50	13.25
29x4.75	10.10	30x6.00	13.35
29x5.00	10.45	31x6.00	13.75
30x5.00	10.80	32x6.00	14.00
30x5.25	11.75	33x6.00	14.50

MOTOR TIRES, INC. carry the complete EXIDE line of batteries and maintain complete facilities for battery service.

"World's Largest Goodyear Dealer"

MOTOR TIRES INC.
1244 East 8th St. 1119 So. Hope St.
TRinity 6565 WEstmore 2233
WASHINGTON & WESTERN
6523 SANTA MONICA BLVD.
1930 NO. BROADWAY
862 SO. VERMONT
FIFTH & WESTERN
VERMONT AT FOUNTAIN
LONG BEACH
HUNTINGTON PARK
SANTA MONICA
WHITTIER
INGLEWOOD
ALHAMBRA

Foxx's Homer Beats Senators; ~~Cubs~~ and Dodgers Collect

LENGTHY BLOW SINKS SOLONS

Ruth, Gehrig Hit Triples to Smash Hubsox

Hafey Hits Hard But Cards Beaten by Bruins

Robins Rally in Ninth to Subdue Pirates

PHILADELPHIA, Aug. 7. (AP)—Jimmy Foxx's thirty-first home run of the season with two on base in the sixth enabled the Athletics to beat Washington today, 4 to 1, and regain their first-place lead of seven and one-half games.

Foxx's hit was the finishing touch to a pitchers' battle between Crowder and Walberg. The game was scoreless until Cronin singled in the sixth, stole second and scored on Harris's single to right.

In the A's half of the inning Haas tripled after two were out. Cochrane walked and Simmons hit an infield single to short, scoring Haas. Foxx then drove the ball to the roof of the center-field stands, scoring Cochrane and Simmons ahead of him. The score:

WASHINGTON	AB	H	O	A
Myer,2b	2	0	2	1
Hayes,2b	3	0	1	2
Bluege,3b	5	1	3	1
Manush,lf	5	1	4	0
Cronin,ss	4	2	1	1
Judge,1b	4	2	4	0
Harris,rf	4	2	2	0
West,cf	4	2	6	0
Spencer,c	4	0	1	1
Crowder,p	1	0	0	0
Powell,x	1	0	0	0
Liska,p	0	0	0	2
Ruel,xx	0	0	0	0
Totals	37	10	24	8

PHILADELPHIA	AB	H	O	A
Dykes,3b	3	0	0	3
Haas,cf	4	1	5	0
Cochr'ne,c	3	1	3	0
Simmons,lf	4	1	4	0
Foxx,1b	3	1	9	0
Miller,rf	3	2	1	0
Will'ms,2b	3	0	4	4
Boley,ss	3	0	1	2
Walberg,p	3	0	0	2
Totals	29	6	27	11

x—Batted for Crowder in seventh.
xx—Batted for Liska in ninth.

SCORE BY INNINGS

Washington ....0 0 0 0 0 1 0 0 0—1
Philadelphia ....0 0 0 0 0 4 0 0 x—4

Errors—Cronin, Williams. Runs batted in—Harris, Simmons, Foxx, 3. Two-base hits—Cronin, Harris, Miller. Three-base hit—Haas. Home run—Foxx. Stolen base—Cronin. Double plays—Cronin to Myer to Judge; Dykes to Williams to Foxx. Left on base—Washington, 11; Philadelphia, 3. Bases on balls—Off Crowder, 2; Walberg, 2. Struck out—By Walberg, 3. Hits batted—Off Crowder, 5 in 6 innings; Liska, 1 in 2. Losing pitcher—Crowder. Umpires—Owens, Moriarty and Geisel. Time of game—1h. 40m.

ROBINS WIN

PITTSBURGH, Aug. 7. (AP)—The league-leading Brooklyn Robins continued in high speed today, taking the second game of their series with the Pittsburgh Pirates, 6 to 4.

A husky Robin attack broke up the game with a two-run rally in the ninth after Dazzy Vance had relieved Jumbo Elliott at the start of the second and kept the Pirates under control. With the score tied at four-all, Ike Boone batted for Vance and walked, Johnny Frederick tripled to drive him home and Gilbert tallied Frederick with a single. Score:

BROOKLYN	AB	H	O	A
Fred'ck,cf	4	1	3	0
Gilbert,3b	5	3	1	2
Herman,rf	4	3	4	0
Wright,ss	5	1	0	4
Bis'onte,1b	5	1	7	0
Lopez,c	4	1	4	4
Bressler,lf	3	1	2	0
Hendr'k,lf	1	0	0	0
Flowers,2b	4	3	4	1
Elliott,p	0	0	0	0
Lee,x	0	0	0	0
Vance,p	2	1	0	1
Boone,xx	0	0	0	0
Finn,xxx	0	0	0	0
Clark,p	0	0	0	0
Totals	37	14	27	12

PITTSBURGH	AB	H	O	A
L.Wan'r,cf	5	3	4	0
P.Wan'r,rf	5	1	1	0
G'tham,2b	4	2	2	2
Com'sky,lf	3	1	4	0
Traynor,3b	3	2	0	3
Bartell,ss	4	0	2	3
Suhr,1b	4	1	8	0
Bool,c	3	1	6	0
Kremer,p	2	0	0	2
Brame,z	1	1	0	0
Sankey,zz	0	0	0	0
Spencer,p	1	0	0	0
Totals	38	11	27	10

x—Batted for Elliott in second.
xx—Batted for Vance in ninth.
xxx—Ran for Boone in ninth.
z—Batted for Kremer in sixth.
zz—Ran for Brame in sixth.

SCORE BY INNINGS

Brooklyn ....1 0 0 0 2 1 0 0 2—6
Pittsburgh ....2 0 1 0 0 1 0 0 0—4

Runs batted in—Wright, Grantham, Traynor, 2; Gilbert, 2; Herman, Vance, Brame, Frederick. Two-base hits—Grantham, Flowers, Bool. Three-base hits—Gilbert, Frederick. Stolen bases—L. Waner, Grantham. Sacrifice hits—Lee, Comorosky, Herman. Double plays—Kremer to Bartell to Suhr; Bartell to Suhr. Left on base—Brooklyn, 8; Pittsburgh, 8. Bases on balls—Off Vance, 3; Kremer, 1; Spencer, 1. Struck out—By Elliott, 1; Kremer, 2; Vance, 5; Spencer, 3; Clark, 1. Hits batted—Off Elliott, 3 in 1 inning; Vance, 8 in 7; Kremer, 11 in 6; Spencer, 3 in 3; Clark, 0 in 1. Winning pitcher—Vance. Losing pitcher—Spencer. Umpires — Moran, Scott and Reardon. Time of game—2h. 7m.

NORTHERN CALIFORNIA JUNIOR GOLF CROWN TAKEN BY PIEPER

SAN FRANCISCO, Aug. 7. (AP)—Ernest Pieper, Jr., of San Jose won the Northern California junior golf championship today when he defeated A. S. Dreier, San Francisco, 5 and 3, in the thirty-six-hole finals. The San Jose youngster shot remarkable golf in the first eighteen, scoring a 75, three over par, for the 7000-yard Lake Merced course. He was 5 up at the eighteenth. Dreier shot a par 36 on the third nine to cut his rival's lead to 3 up at the twenty-seventh.

YANKS SCORE

NEW YORK, Aug. 7. (AP)—Triples by Lou Gehrig and Babe Ruth coupled with Ed Wells's even hurling gave the New York Yankees the second straight victory over the Boston Red Sox today, 5 to 1.

Wells won his tenth game of the season in twelve starts and allowed the Sox only nine hits, well scattered. Score:

BOSTON	AB	H	O	A
Durst,lf	3	1	2	0
Miller,x	1	0	0	0
Rothr'k,lf	0	0	0	0
Warstl'r,ss	3	0	2	1
Berry,xx	1	1	0	0
Rhyne,ss	0	0	1	0
Regan,2b	4	2	3	3
Webb,rf	4	1	1	0
Oliver,cf	4	2	3	0
Reeves,3b	4	0	1	2
Sween'y,1b	4	2	9	0
Heving,c	4	0	2	2
M'F'den,p	3	0	0	5
Small,xxx	1	0	0	0
Totals	36	9	24	13

NEW YORK	AB	H	O	A
Combs,lf	4	1	5	0
Reese,2b	3	1	1	1
Ruth,rf	2	1	0	0
Lazzeri,3b	4	1	2	0
Gehrig,1b	4	2	6	0
Rice,cf	4	0	5	0
Lary,ss	3	0	4	4
B'ngough,c	4	2	4	0
Wells,p	4	2	0	0
Totals	32	10	27	5

x—Batted for Durst in eighth.
xx—Batted for Warstler in eighth.
xxx—Batted for MacFayden in ninth.

SCORE BY INNINGS

Boston ....0 1 0 0 0 0 0 0 0—1
New York ....3 0 0 0 0 0 2 0 x—5

Errors—Regan, Combs. Runs batted in—Lazzeri, Gehrig, 2; Ruth, 2. Three-base hits—Gehrig, Ruth. Sacrifice hit—Lary. Double plays—Reese to Lary to Gehrig; Regan to Sweeney. Left on base—New York, 7; Boston, 8. Bases on balls—Off MacFayden, 3. Struck out—By Wells, 4; MacFayden, 1. Umpires — Hildebrand, Ormsby and Guthrie. Time of game—1h. 45m.

CARDS LOSE

ST. LOUIS, Aug. 7. (AP)—The heavy stickwork of Chick Hafey, Cardinal slugger, kept St. Louis in the running but was not enough to defeat the Chicago Cubs, who took today's game, 6 to 5.

Hafey's twentieth home run of the season with one on base in the first and his double with the bases filled batted in all of the Cards' runs.

The series stands two games to one for Chicago. Score:

CHICAGO	AB	H	O	A
Blair,2b	5	1	1	3
English,3b	5	2	2	2
C'ler,rf,lf	5	2	1	0
L.Wilson,cf	3	2	4	0
Steph'sn,lf	4	1	1	0
H'heote,rf	0	0	2	0
Grimm,1b	4	2	7	2
Hartnett,c	4	0	4	1
Farrell,ss	4	3	4	1
Osborn,p	4	0	1	1
Root,p	0	0	0	0
Totals	38	13	27	10

ST. LOUIS	AB	H	O	A
Douthit,cf	5	1	4	0
Adams,3b	5	1	3	2
Frisch,2b	4	1	1	2
Bott'ley,1b	3	2	10	1
Hafey,lf	3	2	1	0
Fisher,rf	3	1	1	0
J.Wilson,c	4	2	6	1
Gelbert,ss	4	0	0	5
Johnson,p	1	0	0	0
Bell,p	1	0	1	0
Grab'ski,p	0	0	0	0
Hallahan,p	0	0	0	0
Watkins,x	1	0	0	0
High,xx	1	0	0	0
Totals	35	10	27	12

x—Batted for Bell in seventh.
xx—Batted for Grabowski in eighth.

SCORE BY INNINGS

Chicago ....0 0 0 3 2 0 1 0 0—6
St. Louis ....3 0 0 0 0 0 0 2 0—5

SUMMARY

Error—Hafey. Runs batted in—Hafey, 2; Cuyler, 2; L. Wilson, 3; Grimm. Two-base hits—Bottomley, English, 2; Cuyler, 2; Grimm, 2; Farrell, Hafey. Home run—Hafey. Sacrifice hit—L. Wilson. Double plays—Adams to Wilson to Frisch to Wilson; Grimm to Farrell to Grimm. Left on base—Chicago, 6; St Louis, 7. Bases on balls—Off Osborn, 3; Root, 1. Struck out—By Osborn, 2; Root, 2; Johnson, 2; Bell, 1; Grabowski, 1; Hallahan, 1. Hits batted—Off Osborn, 10 in 7 innings (none out in eighth;) Johnson, 8 in 4 1-3; Grabowski, 2 in 1; Root, none in 2; Bell, 3 in 2 2-3; Hallahan, none in 1. Winning pitcher—Osborn. Losing pitcher—Johnson. Umpires—Klem, Pfirman and Starke. Time of game—2h.

Stars Boast Two Leading Loop Hurlers

Hollywood has two of the first five hurlers in the Pacific Coast League, which probably is the reason the Stars are decorating the top place in the Coast League standings, figures released today by Leo Moriarity indicate.

Gordon Rhodes, with eight victories, against but one defeat, for an average of .889, is the league's best. Jim Turner, whose winning streak of eight straight was halted by the Seals Tuesday night, is in third position with twelve wins and five losses. Tony Freitas of Sacramento is second, Ted Pillette of the Missions fourth and Elmer Jacobs of the Seals fifth.

The veteran Jimmy Zinn with seventeen victories heads the hurlers in number of games won, followed by Ed Baecht of the Angels, who has fifteen.

Hurst has been the Oaks' most effective hurler to date, Kunz tops the Seattle list and Walters heads Portland. The standings:

(Including Wednesday night games)

Pitcher and club—	W.	L.	P.c.
Rhodes, Hollywood	8	1	.889
Freitas, Sacramento	11	4	.733
Turner, Hollywood	12	5	.706
T. Pillette, Mission	9	4	.692
Jacobs, San Francisco	13	6	.684
Zinn, San Francisco	17	8	.680
H. Pillette, Mission	13	7	.650
Horne, Los Angeles	9	5	.643
Cole, Mission	12	7	.632
Yde, Hollywood	12	7	.632
Baecht, Los Angeles	15	9	.625
Barfoot, Los Angeles	10	6	.625
Hurst, Oakland	13	8	.619
Daglia, Oakland	12	8	.600
Pearson, Oakland	3	2	.600
Hollerson, Hollywood	10	7	.588
Bryan, Sacramento	11	8	.579
Kunz, Seattle	4	3	.571
Andrews, Oakland	4	3	.571
Walsh, Los Angeles	4	3	.571
Peters, Los Angeles	9	7	.563
Davis, San Francisco	11	9	.550
Walters, Portland	13	11	.542
Ballou, Los Angeles	7	6	.538
Hulvey, Hollywood	7	6	.538
Flynn, Sacramento	9	8	.529
Keating, Sac.-Portland	10	9	.526
Ruether, Seattle	10	9	.526
Ortman, Portland	11	10	.524
Kallio, Seattle	11	10	.524
Thomas, Sacramento	11	10	.524
Millus, San Francisco	8	8	.500
Shellenback, Hollywood	7	7	.500
Johns, Hollywood	6	6	.500
Caster, Mission	6	6	.500
Knott, Mission	3	3	.500
Holling, Los Angeles	2	2	.500
Cascarella, Portland	2	2	.500
Blevins, San Francisco	1	1	.500
Zahniser, Seattle	9	10	.474
Hanson, Seattle	5	6	.455
Lieber, Mission	9	11	.450
Craghead, Oakland	13	16	.448
Delaney, Los Angeles	8	10	.444
Nelson, Mission	4	5	.444
Edwards, Oakland	7	9	.438
Yerkes, Portland-L. A.	6	8	.429
McDougal, San Francisco	7	10	.412
Mails, Portland	7	10	.412
Hubbell, Seattle	6	9	.400
Wetzel, Hollywood	4	6	.400
Turpin, San Francisco	4	6	.400
Henderson, Oakland	2	3	.400
Mays, Portland	5	8	.385
Gould, Sacramento	4	7	.364
Perry, San Francisco	4	7	.364
McQuaid, Mission-Oakland	6	11	.353
Page, Hollywood	4	8	.333
Orwoll, Portland	1	2	.333
Dumovich, Oakland	3	7	.300
Fullerton, Portland	5	12	.294
House, Seattle	4	10	.286
Lamanski, Seattle	4	10	.286
Vinci, Sacramento	4	11	.267
Douglas, Mission	1	4	.200
Chesterfield, Port.-Sac.	2	11	.154

(Compiled by Leo Moriarty.)

RABBIT PUNCHES
By PAUL LOWRY

LONDOS-SONNENBERG?

HOW about a Londos-Sonnenberg match for the heavyweight mat title? Londos, holder of the new N.B.A. title, is here, willing, but not challenging—anxious for such a test.

It's a perfect set-up. Sonnenberg is king of the right bower by virtue of having won from Ed (Strangler) Lewis. Londos is the left bower ruler, being recognized in Philadelphia, New York and thirty States affiliated with the National Boxing Association as the world's champion.

Jim Londos is a former local favorite. He wrestled here often under Lou Daro promotion. But he is now a member of a crowd that doesn't mix with the Sonnenberg crowd.

Each crowd has its champion, and each champion wrestles only within his own clique.

A Londos-Sonnenberg match would break the chains that hold the two bowers apart.

The battle would draw a tremendous "gate" in this city. Ed White, manager of Londos, says it would go as high as $200,000.

"Understand we're not challenging," says Ed. "Londos doesn't have to do that. He is the real champion, the first one since the time of Frank Gotch. When Gotch retired undefeated, others usurped the title.

"Londos won his title from the only sports governing body that ever gave recognition to the heavyweight mat championship—the N.B.A.—and then defeated the champions of New York and Pennsylvania to cinch his right to the crown. Now he's ready for all comers, Sonnenberg preferred."

* * *

POOR OLD BILL

WHAT a headache for big Bill Tilden!

The Southampton bowl which he coveted for the third time and final possession is beyond his reach for at least another year—perhaps forever.

The Tilden pins aren't what they were a few years ago, and after a long boat ride home from France Bill was easy prey for young Frank Shields.

And then George Lott was beaten by young Sydney Wood to make Tilden's defeat more impressive.

It begins to look as if some of the best Davis Cup players were left at home.

* * *

THE HUNTER MEMORIAL

THE Frank M. Hunter memorial at Midwick is now in progress of becoming an imposing monument.

It wasn't started as a monument to anybody, but monument it will become to Midwick's tall southpaw.

It has to do with the lake hole on the Monterey Park links, No. 16.

The old lake was never an edifying sight. It was black and dirty, and carp sucked holes in the mud banks. It was repelling to the esthetically inclined.

F. M. Hunter thought so himself, and dug into his own jeans for the sake of art. The lake was dredged, the carp removed, the banks cleaned, an island erected, clean water run in and lovely water lilies planted.

No artist but what can play a better shot to the sixteenth green now. It's in the air.

* * *

WELTERWEIGHT TALK

THEY'RE talking up that proposed Thompson-McLarnin fight for the welterweight title in New York again, and using some fancy figures in their conversations.

Ray Alvis, manager of Thompson, the champion, says McLarnin will have to shave his demands, or he will take the Young Corbett match in San Francisco. He alleges a guarantee of $75,000 to Thompson by Promoter Ancil Hoffman.

If this is true, Hoffman has raised his sights. Here was Larry White, manager of Corbett, in this city two weeks ago seeking promotion of the same match by Jack Doyle on a $60,000 guarantee basis, and Hoffman not countering.

* * *

A REAL FLYWEIGHT KING

HOLLYWOOD will be packed again tonight.

Midget Wolgast is a real champion, and in young Canto Robleto he is meeting no set-up.

The flyweight king asks for none. He can take care of himself with any fighter in his division.

His chief worries are his Italian followers of this city. Friends like Lewis Merli insist upon ten-course banquets for the boy, and such marvelous repasts are not good for fighters. They were meant for epicures—and the gourmands.

BERG DEFEATS CHOCOLATE

(Continued from Ninth Page)

able doubt as to just what the verdict had been.

When the final bell halted a storm of leather that had been roaring without a let-up around the canvas square under the glaring light from the clang of the opening gong, Bellerin' Joe Humphries, the veteran announcer, grabbed the slips of Referee Patsy Haley and the two judges, took a quick look and headed for Chocolate's corner. He took another look, stopped, turned, and lifted Berg's hand. His own indecision was an almost perfect reflection of the varied opinions of the experts gathered down front.

It was a battle of styles, a furious affair that surged from one side of the ring to the other, rarely letting up long enough either for the gladiators or the frenzied patrons to catch a long breath. Berg fought as he always has, running into action, teeth bared, arms lashing out incessantly at the glistening body of the slender Negro who never before has been defeated in 167 engagements.

Chocolate, if he made any mistake, threw aside his marvelous boxing at times to meet the English terror at his own game. The sparkling Negro, giving away almost ten pounds of weight to a full-fledged lightweight, did a remarkable job in the endless exchanges at close quarters, but apparently his stamina could not equal that of Berg and he tired badly in the last two rounds.

The sensational Cuban, his sleek, polished hair rumpled beyond repair in the shock of Berg's first charge, was infinitely superior to the Englishman when he chose to box, tip Jackie off balance, and whang him on the chin with straight rights that shot Berg's head back. He bored left hooks deep into the Britisher's body, hit by far the cleaner, harder and more effective blows, but in the end the eternal aggressiveness, the gameness and perpetual punching of the young Jewish cyclone caught the eyes of the officials.

INDECISION REIGN

Announcer Humphries's indecision was reflected in the votes of the referee and judges. Patsy Haley gave the award to Berg along with Joe Angelio, one of the judges, while the other, the veteran Charles Mathison, voted for Chocolate. The Associated Press score sheet gave Chocolate six rounds and Berg four and a pool of the ringside critics found thirteen favoring Berg, nine for Chocolate, with four believing the decision should have been a draw.

After the foulascos, the quick and questionable endings that have marred the local leather parties of the past winter and early summer, the battle was a refreshing antidote for the apathy that has gripped the faithful.

From the opening gong the tanned and perfectly conditioned Berg, retaining all his strength at 133 1-4 pounds, raced into action.

His plan of attack was simple. He tried never to let Chocolate's head and body get further away than half an arm length range and from that distance he punched incessantly at every bit of polished ebony he saw. His punches carried little steam, for he never took time to set himself, but never stopped punching, never stopped charging. His eternal aggressiveness caught the fancy of the faithful and they groaned with him when the ebony "Keed," the master ringman, stepped back and drilled his head with clean, thudding rights.

CHOCOLATE STRONG

Chocolate was strong in the clinches and in the early rounds tied Berg effectively and beat him consistently to the punch. On the Associated Press score card Chocolate had a clear margin in the first three rounds, while Berg, taking advantage of the tiring Negro, swept the fourth and fifth into his own column. Chocolate rallied strongly to take the sixth, seventh and eighth, but the relentless pounding wore him down and Berg easily won the ninth and tenth.

Chocolate scaled in at 124 pounds, two pounds under the featherweight limit, and appeared strong at the weight. He conceded Berg nine and one-quarter pounds, which probably had increased considerable at ring time.

From a financial standpoint the second big open-air show of the season was hardly an outstanding success. The gate receipts were estimated at $160,000.

CHAMECO, JONES DEFEATED

J. N. Bozeman of San Francisco defeated Joe Chameco, 45 to 44, in yesterday afternoon's 18.2 billiard match played at the Clifford Jones Billiard Parlor. In the evening Welker Cochrane won over Clifford Jones, 50 to 27. Two more matches are scheduled for today, Tom Jones meeting Bozeman in the after-dinner play and Bill Lane engaging Jordan in the evening.

MILLER WANTS THOMPSON GO

Benny to Challenge Champ if He Beats Jackson

Benny Miller will challenge Young Jack Thompson, welterweight champion, if he defeats Sammy Jackson, flashy Santa Monica Negro, at the Olympic next Tuesday night.

Matchmaker Wad Wadhams has made several attempts to book Thompson, but failed. He offered him Billy Townsend, but Ray Alvis turned down the offer.

Alvis prefers Miller. He practically accepted this match but Emmett Ledwith refused to let Benny meet the champion until after the boy had gathered more experience. Now Ledwith isn't passing up any money shots.

Miller will get most of the purse in the Jackson fight. Otherwise he would have steered clear of the Negro's path just now.

Also young Benny showed enough stuff in the Jimmy Duffy fight to convince Ledwith that he is ready. Duffy gave Thompson a very close fight a short time before Black Jack went to Detroit last May to defeat Jackie Fields for the championship.

Wadhams has an opponent for Jackson if he gets over Miller. Jackson is willing to help introduce Young Corbett to the Los Angeles fans—something that none of the other welterweights will do.

The match figures to be the best betting natural the gang has had for a long time. Jackson has plenty of supporters among smart boxing men in this scrap.

Uplifter Four Working Hard for Big Game

Realizing that the Santa Barbara coast junior champions are probably the strongest team they have faced this season, the Uplifter poloists, under the direction of Lionel Pedley, are concentrating on perfecting their team play, hoping in this way to offset the speedier mounts of the northern riders when the teams clash on the Uplifters' field next Sunday. Jim Colt, captain of the Santa Barbara team, carries a rating of five goals, the highest of any player on either team, but the aggregate ratings of the two teams are exactly equal, so that on paper the game should be a toss-up. However, the visitors are already installed as favorites on the strength of their past performance.

The Uplifters' team will ride on to the field with Lyell Puckett at No. 1, Snowy Baker at No. 2, Lionel Pedley, brother of the famous Eric, sensation of the international tryouts at Meadowbrook, at No. 3 and Big Clair Brunson at back. This is a well-balanced team, with plenty of power, every ounce of which will be needed to down the Channel City riders. Hugh Blue, referee, will throw in the first ball at 2:30.

Santa Barbara		Uplifters
C. H. Jackson	No. 1	Lyell Puckett
Hale Marsh	No. 2	Snowy Baker
Jim Colt	No. 3	Lionel Pedley
Barney Schley	Back	Clair Brunson

Northern Race Mogul Here for Tilt Tomorrow

The success of night auto racing in Los Angeles has aroused the interest of racing men of the Northwest to such an extent that H. N. Drake, chairman of the Portland branch of the Automotive Engineers and technical expert of the A.A.A. in that section, is making a hurried trip south by automobile to be present at the program tomorrow night at the Legion Ascot Speedway.

With regulated auto racing gaining a strong foothold in the West, the northern section of the Coast will be put under the A.A.A. jurisdiction next year. Drake, who has never seen a night auto race, is anxious to get a line on the sport as conducted under artificial illumination.

The standing follows:

Pilot—	Points.
Francis Quinn, Los Angeles	370.41
Jimmy Sharp, San Pedro	356.59
Walt May, Alhambra	237.26
"Stubby" Stubblefield, Los Angeles	214.31
"Swede" Smith, Portland	149.64
"Speed" Hinkley, Pasadena	92.99
Charley Gelston, Hollywood	90.88
Ernie Triplett, Belvedere	82.81
Melvin McKee, Los Angeles	80.40
"Shorty" Cantlon, Detroit	77.20

Surf Board in Saratoga Win

NEW YORK, Aug. 7. (AP)—Mrs. Payne Whitney's surf board scored his second victory of the Saratoga meeting today in winning the Albany handicap for 2-year-olds. Blenheim sprinted in the stretch, failing by only a short head to get up. Panelian was third. The race was worth $5075 and Surf Board ran the six furlongs in 1:12 3-5.

Gone Away won the secondary feature, the Port Henry Handicap for 3-year-olds, and Up With Gun Royal second and Dangerous third. Gone Away ran the mile in 1:38 3-5.

A rank outsider, Elizabeth Kennedy, won the Mocking Bird Valley purse at Latonia, with Typhoon second and Herrick third. The winner ran the six furlongs in 1:16 4-5 and worked out the mile in preparation for the Latonia Oaks in 1:46 3-5. Elizabeth Kennedy paid $32.28 for $2 to win.

YOUNG PAPKE SCORES KNOCKOUT VICTORY

Young Papke, son of the famous Billy Papke, scored a four-round technical knockout over Sal Ortega in the scheduled six-round main event at the Culver City Arena last night. Clayton Gouyd trimmed Pedro Villa in the four-round special event and Johnny Brevis stopped Jimmy Torres after one minute and seven seconds of fighting in the first round of the semi-wind-up. Ramon Navarro stopped Pete Bennax, while Jimmy Hannigan and Tinto Evans fought a four-round draw in the curtain-raiser.

LISTERINE SHAVING CREAM

Now 25c a tube

Millions of men with tough beards and tender skins have paid 50¢ a tube for this wonderful shaving cream. To increase users tenfold, we have cut the price in two, confident that tremendous sales will reduce production costs.

At 25¢, Listerine Shaving Cream is the biggest tube of quality cream at anything near its price. Your first shave will prove that its thick, creamy lather takes up water like a sponge. That it stays moist. That it deposits a microscopic film of glycerine on which your razor slides.

Thus friction is reduced. There is no scrape or pull. No heat or harshness. Your skin feels cool and contented, pleasantly protected by this lubricating cream. *Lambert Pharmacal Company, St. Louis, Mo.*

The 50¢ quality is now 25¢

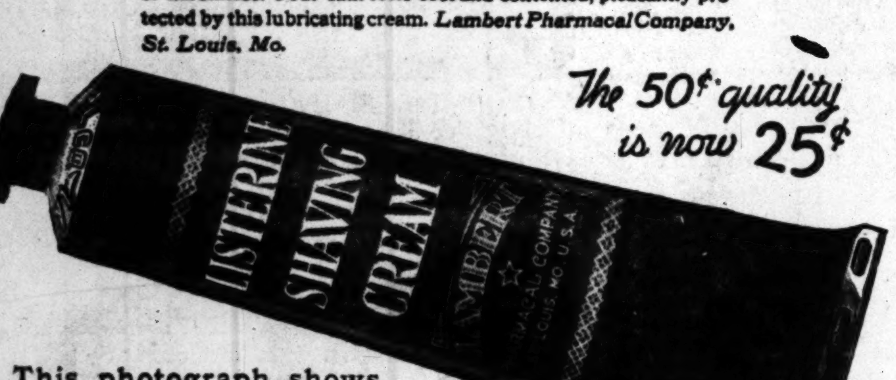

This photograph shows actual size of tube

WARNER Radorite

WARNER RADIATOR CLEANER Radorite

NEW! A guaranteed radiator cleaner... that treats the metal NOT the water... Eliminates rust, scale, corrosion... unfailingly maintains a free, perfect working cooling system.

WARNER PATTERSON Co. CHICAGO, U.S.A.

IT TREATS THE METAL

100

RADIATOR PROTECTION

WARNER, famous manufacturer, presents a new method of cleaning and protecting cooling systems.

Instead of treating the water... RADORITE... treats the metal... for the first time you can know absolute radiator protection.

Simply poured in your radiator... cleans out dirt and corrosion... washes dirt from your hands... further accumulations by... permanent protecting the... interior of the cooling system.

Every car will perform better... RADORITE cleaning of the cooling... Every cooling system needs...

RADORITE is sold and guaranteed... automotive dealers and... Shell Gasoline Stations... absolutely non-injurious. WARNER-PATTERSON CO., Chicago... sales, California, 250 West...

FOR SALE AT ALL AUTOMOTIVE DEALERS
and at the SHELL GASOLINE STATIONS of VAN FLEET-DURKEE, Inc.
and at the 169 WESTERN AUTO SUPPLY CO. STORES in the West.

SUMMER Xcursions

Enjoy this delightful, scenic way of travel... Motor Transit Stages... comfortable, convenient, economical, quick... remarkably low round-trip fares from this city to all Southern California resorts.

Southern California Points

Anaheim	$1.10
Arrow-Bear Lake	6.00
Balboa Beach	1.85
Balboa B. (Sun.-Hol.)	1.00
Big Bear Lake	7.25
Crestline resorts	4.30
Forest Home resorts	4.70
Fullerton	1.00
Gilman Hot Springs	4.35
Green Valley Lake	6.95
Huntington Beach	2.00
Hunt. Bch. (Sun.-Hol.)	1.00
Idyllwild resort	6.75
Keen Camp resort	6.15

Laguna Beach... Laguna (Sun.-Hol.)... Lake Arrowhead... Ontario (Sun. 8)... Orange (Sun. 8)... Pinecrest resort... Pomona (Sun. 8)... Redlands (Sun. 8)... Riverside (Sun. 8)... S. Bernardino (Sun. 8)... Santa Ana (Sun. 8)... Seven Oaks resort... Soboba Hot Springs... Whittier...

Coast and Eastern Points

	One Way
Bakersfield	$ 5.00
Bishop, Calif.	14.50
Boston, Mass.	64.50
Chicago, Ill.	43.00
Des Moines, Iowa	38.85
Detroit, Mich.	48.00
Denver, Colo.	27.50
Fresno	8.00
Kansas City, Mo.	35.00
Las Vegas, Nev.	7.80
Lincoln, Neb.	35.00

New York City... Oakland... Pittsburgh, Pa... Portland, Ore... Sacramento... San Francisco... Salt Lake City... Seattle, Wash... St. Louis, Mo... Vancouver, B. C... Yosemite Nat. Park...

Terminal Pacific-Greyhound and Pickwick-Greyhound Lines

For further information regarding fares, schedules, express, baggage, special car rates, etc...

Union Stage Depot
5th and Los Angeles Sts. Phone MAdison...

NOW OPEN
the only real tricky
INDOOR GOLF COURSE
656 SO. ALVARADO ST.
OPPOSITE WESTLAKE PARK
A Trip Around the World
PRETTY—INDOOR
BREEZE-SWEPT SETTING
35c NIGHTS + MATS. 25c
25c 2nd Round
25c Children
Children 15c
IT'S GREAT FUN!

FOR SALE
23 FOOT TWIN SCREW
SPORT FISHING BOAT
7 FT. BEAM
IDEAL FOR COASTWISE FISHING.
B. L. MARSHALL—116 PEARL AVENUE
BALBOA ISLAND—PHONE NEWPORT

Midget Wolgast and Robleto Tangle Tonight at Hollywood

CHAMP PICKED TO TAKE BOUT

[illegible] Mexican Gets Chance for Recognition

[illegible] Title-holder May be Upset

[illegible] Gardner Over Radam in Semi-Wind-up

[illegible] that the Hollywood [illegible] Legion Stadium fight fans [illegible] a world's champion in action, but they have that privilege tonight, when Midget Wolgast, greatest of all flyweights, fights Canto Robleto. The champion rules a favorite, but Robleto is just a kid and his greatest claim to fame happened a few weeks ago when he fought Speedy Dado, Filipino, at Pas-[illegible]. The Mexican was awarded a [illegible] smart fight men who saw [illegible] claimed Robleto won and [illegible] have had his duke raised.

MIDGET WOLGAST

[illegible] Robleto realizes that [illegible] is his big opportunity. [illegible] is an unknown in the [illegible] but he can win [illegible] for himself by getting a [illegible] or beating Wolgast. Up-[illegible] in the fight game are more [illegible] than in other sports. A [illegible] who is a comer like Robleto [illegible] be expected to put up [illegible] of a fight. Robleto is [illegible] fighter. He is aggressive and getting better all the [illegible].

[illegible] many other eastern fighters [illegible] come to California, Midget Wolgast is cockey. He can't [illegible] of any fighter his weight [illegible] eastern country getting as [illegible] a draw with him. Wolgast [illegible] some great fighters to [illegible] recognition of champion.

[illegible] good card has been [illegible] for tonight. Tommy [illegible] fights Sergio Radam, [illegible] bantamweight, in the [illegible]-wind-up and Gardner [illegible] win handily. He is too [illegible] and boxes too well for [illegible] Filipino. Jimmy Owens, an [illegible] welterweight who really [illegible] in a main event, should [illegible] for McKinney. Owens [illegible] fights and rather than [illegible] him a preliminary to [illegible] his class.

[illegible] fights Henry Merescal in the second spot. Patrick is a good-looking lightweight. The curtain-raiser features Young Billy Papke, Jr., son of the once great middleweight champion, and Max Hernandez. Billy Papke will second his son.

MERCURY TRACKMEN LOAF

Athletes Taking Day Off in Preparation for Hard Practice Meet Tomorrow Afternoon

Los Angeles Athletic Club track-and-field athletes will take a day off from the cinder work today in preparation for tomorrow's practice meet at Paddock Field, Pasadena. Tomorrow's meet has been carded by Commissioner Boyd Comstock and Coach Dean Cromwell as a final tryout before the Mercury squad heads for Pittsburgh and the National A.A.U. championships, August 22-25, and the international meet at Chicago, August 27.

The athletes have been rounding into shape splendidly during the past week, the cooler weather having helped them all after the warm spell of the former week.

All the athletes who are now in Southern California and training for the eastern meets will take part in tomorrow's affair. These include Hec Dyer, sprints; Vic Williams, 440-yard dash; Harry Hinkle, three-mile walk; Bob Maxwell, Dick Pomeroy, Ernie Payne and Jed Welsh, hurdlers; Herman Brix, shotput; Fred Sturdy, pole vault; Henry Lasallette and Jim Stewart, high jump; Dick Barber, broad jump; Robert Patton, hop, step, jump, and Jim DeMers and Charley Eaton, javelin.

The best race should be the 220-yard hurdles with Maxwell, Payne and Welsh meeting. The winner will be chosen for the trip. The other men, aside from Eaton, have already been selected, but they must show some class tomorrow, or they may be left in Los Angeles when the team leaves the 17th inst. Eaton will be included on the team if he betters 200 feet with his javelin tomorrow.

Another man was selected for the team yesterday when the entry of Ray Alf was sent to Pittsburgh. Alf is training at Denver, Colo., and has apparently regained the speed which carried him to a junior national 220-yard mark of 21.4s. last summer. He will compete in the 440 at Pittsburgh. The addition of Alf makes possible a Mercury team for both the 440 and 880-yard relays on the 25th inst., final day of the national meet. Hector Dyer, Vic Williams and probably Bob Maxwell will team up with Alf.

All the men appear in good condition at this time. On Tuesday Brix boosted the sixteen-pound shot out 51ft. 9½in., a great mark for a practice heave.

MARY GREEF IS UPSET WINNER

(Continued from Ninth Page)

morrow afternoon in the semifinals. In the lower half Miss Marjorie Morrill of Dedham, Mass., and Miss Sarah Palfrey of Boston will meet.

The victory of Miss Weisel over Miss Gladman came as an even greater surprise than did her 6-1, 6-1 win over Miss Edith Cross, third ranking player, yesterday, for it was felt that Miss Cross was off her game and that Miss Weisel had been fortunate. Today Miss Weisel demonstrated that she is a very ready player who knows how to use both a driving forehand and a dazzling backhand.

While Miss Gladman was going down on Court No. 7, Miss Sarah Palfrey and Miss Ethel Burkhardt were fighting a stubborn duel on Court No. 1. Trailing at 1-5 in the first set, Miss Burkhardt uncorked a fiery game that carried her through the first set at 8-6. Miss Palfrey put into play all the tennis she knew to take the next two hard-played sets, 7-5 and 7-5.

Miss Greef had little difficulty with Mrs. Harper's left-hand service and, driving and lobbing with uncanny accuracy, she carried off the two sets, 6-2, 6-4, after dropping the first at 3-6. Miss Marjorie Morrill defeated Miss Virginia Hilleary, 7-3, 6-4, in the other quarter-final.

There is a possibility of an all-California final in the doubles for three of the four teams are from the Golden State. Miss Midge Gladman and Miss Josephine Cruickshank of Southern California defeated Mrs. John Hall and Mrs. Carl Gray, 6-1, 6-1, while Miss Caroline Babcock and Miss Dorothy Workman, also of Southern California, were defeating Sarah and Mianne Palfrey, 3-6, 7-5, 6-3. In the upper half semifinal Mrs. Harper and Miss Edith Cross of San Francisco will meet the winner of the match between Mrs. J. D. Corbierre, Miss Ann Page and Miss Marjorie Morrill and Miss Penelope Anderson.

A new name will be engraved on the gold cup, this year for none of the previous winners are playing in this tournament. Mrs. Helen Wills-Moody won the cup in 1926 and 1928, Mrs. Molla Mallory won the cup in 1927 and Mrs. B. C. Shepherd-Barron last year. The finals will be played Saturday afternoon.

SERAPHS NOSE OUT REDS, 5-4

Dittmar Stars Double Play in Ninth to Save Game

(Continued from Ninth Page)

with the Angels one run in front.

Red Killefer did a lot of shifting of his players trying to win the game, but that double play stopped him cold. Bigelow walked in the ninth and Ted Pillette batted for Wright, who had supplanted Bill Rodda, the regular shortstop. Ted got a pass and that put the tying run on first base.

Fred Hofmann singled to left to score Bigelow. Brenzel batted for Darrough and bunted. Peters was pitching by that time and he threw Pillette out at third base, to lighten the load. Then along came Mulligan who hit the ball solidly but into the double play that ended the contest.

The Angels got an early lead and made it stand up. In the third, Jacobs singled to left and Hannah got a pass. Ballou bunted the two runners along. Sigafoos was tossed out but Moore got a pass and Dittmar and Harper singled to put three runs over.

The other two were scored in the fifth. With one out Sigafoos singled and was forced at second by Moore. Dittmar doubled and Harper singled.

A double by Hofmann, a single by Knott and a sacrifice fly by Kelly gave the Missions a run in the third. Kelly hit over the right-field fence for a home run in the sixth. Darrough, a left-handed pitcher, doubled in the seventh to score Bert Cole who had been up as a pinch hitter. The score:

LOS ANGELES	AB	H	O	A	MISSION	AB	H	O	A
Sigafoos,2b	5	1	3	5	Mullig'n,3b	5	0	1	1
Moore,lf,cf	3	0	2	0	Kelley,cf	3	2	4	0
Dittmar,ss	4	2	4	2	Monroe,2b	4	0	3	4
Harper,lf	3	2	0	0	Hufft,lf	4	0	2	0
Schul'ch,rf	4	0	2	0	Burns,1b	4	0	10	1
Haney,3b	4	1	1	2	Bigelow,rf	3	2	0	0
Jacobs,1b	4	3	10	1	Rodda,ss	2	0	2	5
Hannah,c	2	0	5	0	Hofmann,c	3	2	4	1
Ballou,p	3	0	0	2	Knott,p	2	1	1	1
Statz,cf	1	1	0	0	Cole,x	0	0	0	0
Peters,p	0	0	0	0	Darrough,p	1	1	0	2
					Wright,ss	0	0	0	1
					T.Pillette,z	0	0	0	0
					Brenzel,y	1	0	0	0
Totals	33	10	27	12	Totals	32	8	27	16

x—Batted for Rodda in seventh.
z—Batted for Wright in ninth.
y—Batted for Darrough in ninth.

Los Angeles	0	0	3	0	2	0	0	0	0	— 5
Base hits	0	0	3	1	3	1	0	1	1	—10
Mission	0	0	1	0	0	1	1	0	1	— 4
Base hits	1	1	2	1	0	1	1	0	1	— 8

Error — Dittmar. Innings pitched—By Knott, 7; Ballou, 8 plus. Credit victory to Ballou. Charge defeat to Knott. At bat—Off Knott, 27; Ballou, 29. Hits batted—Off Knott, 8; Ballou, 7. Runs scored—Off Knott, 5; Ballou, 3. Runs responsible for—Knott, 5; Ballou, 5. Struck out—By Knott, 1; Ballou, 4; Darrough, 3. Bases on balls—Off Knott, 2; Ballou, 4. Home run—Kelley. Two-base hits—Hofmann, Dittmar, Darrough, Statz. Sacrifice hits—Kelley, Ballou, Hannah. Runs batted in—Sigafoos, Dittmar, 2; Harper, 2; Kelley, 2; Hofmann. Double plays—Jacobs to Dittmar to Jacobs; Knott to Monroe to Burns; Ballou to Dittmar to Jacobs; Dittmar to Sigafoos to Jacobs. Time of game—1h. 55m. Umpires—Casey and Powell.

CAPRICE WINS LIPTON CLASSIC AT NEWPORT

(Continued from Ninth Page)

with Owen Dresden at the helm, finished well ahead of the field in actual time, but was unable to overcome a twenty-minute handicap rating. The Marin lost a possible victory when it crossed the strating line ahead of the gun and was forced to come about and leave last.

Arthur Rousseau's Maybe, St. Francis Yacht Cub entry, defending champion, placed sixth. The Maybe won the title last year in the ninth annual regatta at Santa Barbara.

The Star boat perpetual trophy race ended under protest, although Walton Hubbard sent the Tempe IV, Newport Harbor Yachts Club entry across the finish line in 2h. 36m. 49s. The Tempe IV yesterday won the series championship in the Star class. Joe Keith's Allstar was second and Harry Fisher's Donna Bertha III was third. Hubbard and Fisher were contending parties in the protest. No committee decision was forthcoming.

The six power cruisers were to get under way at 10 p.m. for a race around Catalina Island and return. The Seyelyn, Balboa Yacht Club entry, winner of last spring's Long Beach-San Francisco race, was a strong favorite.

The regatta ends tomorrow with an arbitrary handicap, open to all sailing craft.

LA REINE III TRIUMPHS IN POWER-BOAT RACE

The La Reine III won the runabout power-boat race in Class A at Newport Harbor yesterday. She was piloted by Brooks Gifford. The Alta May was second, the Peggy Z. third.

In Class B the Cigarette won the honors. The races were held as part of the combined Pacific Coast and Southern California sailing championships. They were staged off Balboa pier.

Large crowds that lined the shore watched the runabouts battle for the honors. All of the events were closely contested and highly interesting.

COHN, LYNCH WIN MATCHES

(Continued from Ninth Page)

boys' division with ease from Henry Barker, Baltimore, 6-0, 6-2, and Lynch went to the semifinals by defeating George Boynton, Atlanta, Ga., 8-6, 8-6.

FANS PROTEST POOR DECISION

(Continued from Ninth Page)

champion, acted as a second for the defeated Cuban.

Georgie Nafe, South Bend (Ind.) featherweight, defeated Willie Pelligrini of Chicago in four rounds, flooring him four times.

In the semi-wind-up Tate Littman, middleweight prospect of Milwaukee, knocked out Dan Gasparo of Chicago in the seventh round of their scheduled eight-round bout.

RESULTS OF YACHT RACES

LIPTON CUP RACE

No.	Boat and Skipper.	Corrected Time	No.	Boat and Skipper.	Corrected Time
1	Caprice, Tom Lee	2:11:52	10	Hvide, Frank Wulzen	2:20:01
2	Clio, Simmons	2:12:08	11	Jade, Robert Mann	2:20:32
3	Ayayay, S. Haldorn	2:12:12	12	Friendship, Cooper	2:21:43
4	Marin, Owen Dresden	2:14:02	13	Jean, George Jessop	2:21:58
5	Maybee, A. Rousseau	2:14:24	14	Imp, W. Springstead	2:22:20
6	Synnove, Al Rogers	2:16:44	15	Blue Jacket, Joe Jessop	2:22:22
7	Babe, N. Logan	2:17:24	16	Tiana, A. E. Childs	2:22:42
8	Lanai, Ted Conant	2:17:24	17	Kewee, Helen Murphy	3:14:10
9	Scamp, George Kettenburg	2:19:27			

STAR SPECIAL TROPHY STARS (SUBJECT TO PROTESTS)

Pos.	No.	Boat	Skipper	Elapsed Time
1	723	Tempe IV	Walton Hubbard	2:36:49
2	628	All Star	Jack Keith	2:37:10
3	539	Donna Bertha III	H. Fisher	2:37:15
4	742	Vega	V. Lyons	2:38:11
5	768	Emmaline	Hayward	2:38:29
6	452	Active	M. Gibbs	2:38:38
7	372	Arrow	E. Cheesewright	2:39:09
8	616	Westwind	P. and E. Plumb	2:39:41
9	526	Moira	H. Beardslee	2:40:36
10	475	Gray Goose III	E. Fink	2:41:47
11	299	Estrileta	V. Jardine	2:42:10
12	319	Movie Star II	B. R. Schauer	2:42:33
13	296	Tom Robin	E. and R. Webster	2:42:38
14	328	Tempe I	Merryman Brothers	2:42:47
15	525	Western Star	Will Merrill	2:42:51
16	428	Serius	D. Murphy	2:43:15
17	348	Intrepid	B. Modisette	2:43:28
18	767	Estornino	C. T. Murphy	2:44:13
19	474	Three Star	C. Westinghouse	2:45:10
20	429	Pleiades	Gariner	2:51:25
21	591	Mart	B. A. Rice	2:55:02
22	745	No Name	Clarence Fisher	3:01:30

Start 11:15 a.m., three laps, twelve miles, free for class (Class B.)

Boat and owner	Type	H.P.	Cl.	1st Lap	2nd Lap	3rd Lap	All Ab.
Cigarette, M. E. Beckwith	Custombuilt	220	B	11:24:25	11:30:45	11:37:45	1-1
Bucaneer, J. D. Zinkq	Hacker	220	B	11:24:15	11:32:25	11:40:11	2-2
Class A:							
La Reine III, Brooks Gifford	Chris craft	150	A	11:24:50	11:32:55	11:40:46	3-1
Alta May II, E. F. Axilson	Hacker	130	A	11:23:50	11:33:07	11:41:37	4-2
Champ, William Jeffry	Dart	71	A	11:26:10	11:36:32	11:46:40	6-4
Poggy III, R. B. Hershey	Custombuilt	90	A	11:24:35	11:33:45	11:42:32	5-3

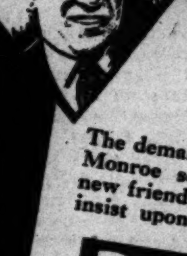

al Monroe TALKS TIRES

Four Stores NOW!

The demand for Diamonds is growing! Al Monroe service is winning hundreds of new friends. The people of Beverly Hills insist upon

DIAMOND TIRES

And so we opened a new Beverly Hills store last week. If you live in the Beverly or Wilshire districts, drop in and get acquainted. Our facilities are complete.

Better Batteries

We handle nothing but NATIONAL batteries because they are the best. Typical Al Monroe service.

Nite or Day . . . TRinity 5755

AL MONROE TIRE & BATTERY SERVICE

761 CENTRAL AVE.
4901 SANTA FE AVE.
NORTH HOLLYWOOD
COR. LANKERSHIM and VICTORY BLVDS.
BEVERLY HILLS
8534 WILSHIRE

U DRIVE MOTOR BOATS

A child can run them

Canoes
Rowboats

Music at Westlake Every Night

Electric 50c half hour

Westlake Echo Lincoln and Hollenbeck Parks

NIGHT BASEBALL — WRIGLEY FIELD
SAN FRANCISCO vs. HOLLYWOOD
Ladies free Wednesday, Thursday and Friday

Every Night at 8:30
Except Sunday.
Two Games
Sunday at 1:30
H and 5 Cars to Park

HOLLYWOOD LEGION STADIUM BOXING FRIDAY NITE 8:30

They Gave a New Thrill

THAT'S WHY THEY GOT THERE . . . . SO QUICKLY

LITTLE STORIES OF FAST SUCCESSES

(NUMBER NINE)

HORTON SMITH

Just a few years ago . . . an unknown [illegible] came from Missouri and wanted "to be shown" this game of golf. Today, at 22, he has almost every championship tucked away in his golf bag. *Nature simply made him a winner.*

And that's the only answer to the swift success of another champion . . . OLD GOLD. Unknown four years ago . . . a headliner on every cigarette counter today . . . the fastest growing cigarette in history.

Nature again! Just naturally BETTER tobaccos. That's what gives OLD GOLD its superior taste appeal, its delightful throat-ease, its freedom from all irritants. When Nature gives her best . . . to a man or a cigarette . . . there's a new champion . . . and soon.

ON OCTOBER 24, 1926, THE FIRST CARLOAD OF OLD GOLDS REACHED THE PACIFIC COAST... ENDLESS TRAINLOADS HAVE BEEN GOING WESTWARD HO EVER SINCE—WITH NARY A COUGH IN A CARLOAD.
Old Gold CIGARETTES
THE TREASURE OF THEM ALL
OLD GOLD
©P. Lorillard Co.
FIVE YEARS AGO HORTON SMITH DIDN'T OWN A GOLF STICK... HE BORROWED AND PLAYED WITH HIS FATHER'S CLUBS...
TODAY HE HAS WON A DOZEN COVETED CHAMPIONSHIPS.

OLD GOLD

BETTER TOBACCOS . . . "NOT A COUGH IN A CARLOAD"

Gaines and Goodwin in Pasadena Golf Finals

GIRARD GOLFER PICKED TO WIN

Harry Wesbrook Defeated in Quarter-Final Upset

Consolation Round Listed at Brookside Park

Low Net Play-off Features Play This Morning

BY EDWARD LAWRENCE

Jack Gaines of Girard meets Harold Goodwin of Chevy Chase this morning in the finals of the second annual Pasadena city golf championship over the Brookside Park municipal course.

JACK GAINES

Irwin Goddard furnished the biggest upset of the tournament in the quarter-final round yesterday morning when he eliminated Harry B. Wesbrook of Annandale, 3 and 2. Wesbrook was badly off his game, shooting an approximate 82.

Goodwin, a decided dark horse in the tournament, won his quarter-final round over Ted Ducey, 1 up, and then defeated Wesbrook's conquerer in the semifinals, 4 and 2.

Gaines breezed through two easy victories, defeating Gerald Trautman, 5 and 4, and Bill Crowell, 3 and 1. Gaines reigns a favorite over Goodwin in the finals today.

Finals are scheduled in all five flights today.

In addition to the match play there will be an eighteen-hole consolation round for those defeated in first-round matches. A play-off will also be held for the low net trophy, all those scoring 69 or better in the qualifying round being eligible. Gaines and Wesbrook, who tied for the medal, will also play off.

Following are yesterday's complete results:

Championship flight finals, 36 holes. First round, 9 a.m.; second, 1 p.m.

Morning round—Jack Gaines defeated Gerald Trautman, 5 and 4; Bill Crowell defeated Gordon Norton, 2 up; Irwin Goddard defeated H. B. Wesbrook, 3 and 2; Harold Goodwin defeated Ted Ducey, 1 up.

Afternoon round—Jack Gaines defeated Bill Crowell, 3 and 1; Harold Goodwin defeated Irwin Goddard, 4 and 2.

First flight finals, 12 m. Friday.

Bob Vaillencourt defeated George Bent, Jr., 1 up; Joe Carlisle defeated W. W. Preese, 8 and 6.

Second flight finals, 12:05 p.m. Friday.

Jack Dunn defeated L. B. Harbour, 3 and 2; Anton Johnson defeated Jean Pietsch, 3 and 2.

Third flight finals, 12:10 p.m. Friday.

H. Burroughs defeated A. C. Gould, 4 and 3; Leo Jessen defeated D. T. Bell, 5 and 3.

Fourth flight finals, 12:15 p.m. Friday.

L. M. Bolter defeated R. H. Hornidge, 2 up; Peter Hanson defeated S. Cullom, 1 up.

Fifth flight, 12:20 p.m. Friday.

Herman Schmid defeated L. A. McMullen, 7 and 6; Harry Hanes defeated J. S. Lustig, 1 up.

Bike Riders Meet Sunday

The State bicycle racing championships will be held at La Cienega Playgrounds, two blocks south of Wilshire on La Cienega Boulevard in Beverly Hills Sunday. A list of fifty crack riders from all over the State will take part. From this event two champions will be selected, one junior and one senior, who will represent California at the national meet to be held September 6 and 7, at Kenosha, Wis.

Reister Stops Johnny Blair

Bobby Reister, the Alhambra schoolboy, added another victim to his already long list of knockouts at the Pasadena Arena last night when he scored a three-round technical kayoe over Johnny Blair. Reister had Blair on the floor five times before Referee Frank Holborro stopped the uneven battle. Blair first sniffed rosin in the opening round when he went down for no count. In the second heat he was on the floor three times, taking advantage of a nine-second rest each time. After Reister had almost knocked Blair through the floor early in the third round the referee pushed Blair aside and raised Bobby's hand.

In the four-round special event Clem Avilla won a hard-fought decision over Baby Jack Dempsey. Bill Cooley scored a three-round knockout over Jack Bunseth in the semi-wind-up. Paul Gomez decisioned Mickey McLaughlin and Judy Zuniga stopped Kid Lavino in the first round of the preliminaries. Jack Tremaine took the decision from Leo Reed in the curtain raiser.

ARIZONA STATE LEAGUE

	W.	L.	P.c.
Bisbee	23	8	.742
El Paso	20	11	.645
Phoenix	16	16	.500
Globe	15	17	.469
Miami	10	20	.333
Tucson	9	21	.300

Yesterday's Results

Bisbee, 4; Phoenix, 2.
Globe, 9; El Paso, 3.
Miami-Tucson, rain.

THREE EYE LEAGUE

Decatur, 5; Terre Haute, 8.
Danville, 3; Evansville, 5.

TEXAS LEAGUE

	W.	L.	P.c.
Fort Worth	26	18	.591
Wichita Falls	26	18	.591
Waco	26	19	.578
Houston	24	20	.545
Shreveport	23	22	.511
Dallas	19	26	.422
Beaumont	18	26	.409
San Antonio	15	28	.349

Yesterday's Results

Fort Worth, 13; Wichita Falls, 9.
Shreveport, 4; Dallas, 3.
Houston, 4; San Antonio, 2.
Beaumont, 7; Waco, 5. (10 innings.)

LUCAS IN TWO WINS ON LINKS

Angeleno Moves Up with Pair of Victories Over Public Golf Foes

JACKSONVILLE (Fla.) Aug. 7. (AP)—A series of upsets in the first two rounds of the national public links golf tournament today eliminated all but one of those who had been expected to reach the quarter finals tomorrow.

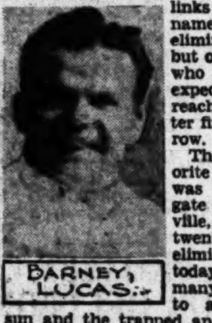
BARNEY LUCAS

The sole favorite to survive was Bob Wingate of Jacksonville, of the twenty-four eliminated in today's play, as many fell victim to a blistering sun and the trapped and bunkered course, as were beaten by superior brands of golf.

Survivors are:

Wingate, B. H. Burrows, Washington; Ade Fordham, St. Paul; Walter Barton, Akron; Larry O'Palka, Detroit, Joseph Greene, Philadelphia; Barney Lucas, Los Angeles; and Dominic Strafaci, Brooklyn.

Wingate had one very close call when James Bushong of Portland took him nineteen holes in an exciting battle.

Lucas took Arthur Pease of Portland into camp on the nineteenth.

BASEBALL STANDINGS

(Continued from Ninth Page)

Games Today

Boston at Chicago.
Brooklyn at St. Louis.
New York at Pittsburgh.
Philadelphia at Cincinnati.

AMERICAN ASSOCIATION

	W.	L.	P.c.
Louisville	65	42	.607
St. Paul	62	46	.574
Toledo	61	47	.565
Minneapolis	55	52	.514
Kansas City	53	55	.491
Columbus	47	61	.435
Milwaukee	45	65	.409
Indianapolis	43	65	.398

Yesterday's Results

Indianapolis, 7-5; Kansas City, 4-4.
St. Paul, 6; Columbus, 1.
Toledo, 7; Minneapolis, 6.
Louisville, 7; Milwaukee, 4.

SOUTHERN ASSOCIATION

	W.	L.	Pct.
Memphis	75	37	.670
Birmingham	65	49	.570
New Orleans	63	49	.562
Atlanta	63	52	.548
Little Rock	58	58	.400
Chattanooga	52	63	.452
Nashville	51	64	.443
Mobile	32	83	.278

Yesterday's Results

New Orleans, 9; Little Rock, 7.
Birmingham, 2; Chattanooga, 0.
Mobile, 8; Memphis, 4.
Atlanta-Nashville, not scheduled.

INTERNATIONAL LEAGUE

	W.	L.	P.c.
Rochester	74	44	.627
Baltimore	70	50	.583
Toronto	67	55	.549
Montreal	63	55	.534
Buffalo	55	62	.470
Newark	52	64	.448
Jersey City	49	68	.419
Reading	43	74	.368

Yesterday's Results

Baltimore, 10; Montreal, 5.
Reading, 5; Rochester, 4.
Toronto, 5; Newark, 1.

Enterprise in Third Victory

NEWPORT (R. I.) Aug. 7. (AP)—Enterprise, white of sail and spar, glided ghostlike over thirty-seven miles of a tortuous course between Vineyard Haven and this port today to defeat for the third consecutive time her three rivals for the honor of defending the America's Cup against Sir Thomas Lipton's Challenger, Shamrock V, off here in September.

A magician's touch was almost necessary to win a yacht race in conditions prevailing today and apparently Harold S. Vanderbilt had it. Enterprise, the smallest of the cup candidates, was blanketed by Weetamoe, the Morgan-Nichols boat, soon after the start, and that for a time held her back. The air was light and tide rips and currents through Vineyard Sound were baffling, although the surface of the sea was smooth. Once Enterprise found herself in a pocket of dead air and Weetamoe went past her, but the wind again filled her sails, she passed the Weetamoe and at the finish line her margin of victory was nineteen seconds.

SEALS TRIM STARS, 4-3

Zinn Pitches Eighteenth Victory of Season as Team-mates Rally in Ninth to Win

(Continued from Ninth Page)

and it looked as though that run was going to bring him a victory until the Seals got into action in that fatal ninth.

ZINN GIVES NINE HITS

Zinn, however, yielded but nine hits to eleven that the Seals got off Wetzel and had the Stars well tamed in all but the fifth and seventh, the innings the Hollywooders made their three tallies.

Of last night's crowd of 11,495, a total of 4859 were women fans taking advantage of ladies' free night. Tonight and tomorrow night will also be free nights for the fair baseball enthusiasts.

Emil Yde and Hal Turpin are expected to be the hurlers in tonight's game.

The San Francisco victory reduced the Stars' lead to two games over the Angels and Seals. It also gave the Seals a 2-to-1 lead in the series.

SEALS SCORE EARLY

The Seals started off with a bang, bunching four hits, two of which were of the scratch variety, to touch Wetzel for two runs in the opening inning. After Crosetti had singled to left Wetzel retired Caveney on a foul fly to Heath and fanned Donovan. Wingo, however, scratched a slow bouncer just over Wetzel's head for an infield hit. Sheely followed with a hot single to center to score Crosetti and send Wingo to third. Then Baker dropped a Texas leaguer over Brannan's head and Wingo romped home with the second run of the round. Barbee captured Coleman's fly for the third out.

Crosetti and Skipper Williams were chased to the clubhouse by Umpire McLaughlin in the Seal second. After Zinn had walked with one away, Crosetti hit into a double play, Lee to Brannan to Heath. Crosetti thought he beat the throw to first and said something to McLaughlin that caused the pudgy umpire to promptly order him from the game. Williams trotted out of the dugout to protest Crosetti's being ejected and McLaughlin soon ordered the manager to the showers also.

With Crosetti out the Seals shifted Caveney over to shortstop and brought in Pinelli to third base.

Carlyle got the first hit off Zinn in the fourth when he singled with two away but Heath was called out on strikes to end the frame.

SHEIKS TIE SCORE

Hollywood tied it up in the fifth, which opened with Bassler singling to center and going to third when Gazella dropped a Texas leaguer over Baker's head. Wetzel bunted Gazella to second but Bassler, deeming discretion the better part of valor, especially for one so slow to hoof, held third. It looked as though Zinn would get out of the tough spot when he retired Hill on a pop fly to Caveney, but Lee came through with a single to left center that brought both Bassler and Gazella home and tied the score. Baker tossed out Brannan to end the rally.

The Seals filled the bases in the seventh but were unable to score. Baker singled infield for a starter and went to second when Brannan went back on the grass to make a sensational stop of Coleman's grounder and throw him out at first. Gaston lined to Barbee. Zinn was purposely walked and the bases were bulging when Lee booted Pinelli's grounder. Lee redeemed himself on the next play, going over in back of second to spear Caveney's grounder and stepping on second to force Pinelli for the third out.

Wetzel drove over what looked as though it were going to be the winning run in the home half of the seventh, but the fates picked on the rival hurler to be the hero. With one away Gazella doubled to right. Wetzel followed with a hit to right that scored Gazella and continued to second when Coleman let the ball get through him. Pinelli knocked down Hill's smash and held it to an infield hit, Wetzel stopping at third. Hill stole second, but Wingo speared Lee's line drive and Brannan lofted to Donovan to end the excitement.

Brannan tossed out Baker to open the San Francisco ninth, but Coleman worked Wetzel for a walk. Barbee ran back to the screen to pull down Gaston's long drive for the second out. Zinn got a scratch hit to Brannan and Pinelli and Caveney followed with singles over second to score Coleman and Zinn with the runs that tied and won the contest. Hollerson replaced Wetzel and disposed of Wingo for the third out after walking Donovan.

Bill Rumler, batting for Gazella, singled to give the Hollywood fans hopes in the last of the ninth, but Hank Severeid, batting for Hollerson, popped to Caveney. Hill forced Yde, who ran for Rumler, and was in turn forced by Lee to end the contest. Score:

SAN FRANCISCO	AB	H	O	A	HOLLYWOOD	AB	H	O	A
Crosetti,ss	2	1	1	0	Hill,lf	5	1	3	0
Cav'y,3b,ss	5	2	2	1	Lee,ss	5	1	3	8
Donovan,cf	4	1	1	0	Bran'n,2b	3	0	4	6
Wingo,lf	5	1	2	0	Barbee,rf	4	1	4	0
Sheely,1b	4	2	10	0	Carlyle,cf	4	1	1	0
Baker,2b	4	2	4	3	Heath,1b	4	0	10	0
Coleman,rf	3	0	0	0	Bassler,c	3	1	2	1
Gaston,c	4	0	5	1	Gazella,3b	3	2	0	1
Zinn,p	2	1	0	3	Wetzel,p	2	1	0	1
Pinelli,3b	3	1	2	4	Hollerson,p	0	0	0	0
					Rumler,xx	1	1	0	0
					Yde,xxx	0	0	0	0
					Severeid,x	1	0	0	0
Totals	35	11	27	12	Totals	35	9	27	15

x—Batted for Hollerson in ninth.
xx—Batted for Gazella in ninth.
xxx—Ran for Rumler in ninth.

SCORE BY INNINGS

San Francisco .....2 0 0 0 0 0 0 0 2— 4
Base hits ....4 0 0 1 1 1 1 0 3—11
Hollywood ....0 0 0 0 2 0 1 0 0— 3
Base hits ....0 0 0 1 3 1 3 0 1— 9

SUMMARY

Errors—Coleman, Lee. Innings pitched—By Wetzel, 8 2-3. Charge defeat to Wetzel. At bat—Off Wetzel, 35. Hits batted—Off Wetzel, 11. Runs scored—Off Wetzel, 4. Runs responsible for—Zinn, 3; Wetzel, 4. Struck out—By Zinn, 5; Wetzel, 2. Bases on balls—Off Zinn, 2; Wetzel, 3; Hollerson, 1. Stolen base—Hill. Two-base hit—Gazella. Sacrifice hit—Wetzel. Runs batted in—Sheely, Baker, Lee (2,) Wetzel, Pinelli, Caveney. Double plays—Lee to Brannan to Heath, 2. Time of game—1h. 56m. Umpires—Fanning and McLaughlin.

Oaks Defeat Solons, 2-1

OAKLAND, Aug. 7. (AP)—Oakland defeated Sacramento in tonight's game before a crowd of 6000 fans by a score of 2 to 1 when Buzz Arlett tripled and Jack Fenton scored him with a sacrifice fly in the ninth inning. Bill Henderson for the Oaks and Fay Thomas for Sacramento pitched the full ball game. Monroe Dean handled eleven chances on second base to help Henderson out of several tight pinches.

SACRAMENTO	AB	H	O	A	OAKLAND	AB	H	O	A
French,ss	4	1	1	1	Uhalt,lf	4	3	1	0
Ward,2b	4	2	2	2	Martin,cf	4	3	3	0
Backer,3b	5	0	1	0	Brub'r,3b	3	1	1	2
Osborn,rf	3	1	2	0	Arlett,rf	4	2	1	0
Hoag,cf	4	1	3	1	Fenton,1b	3	0	8	0
Steinb'r,lf	2	1	1	1	Ricci,c	3	0	5	0
Hillis,1b	3	1	5	1	Dean,2b	3	1	4	7
Koehler,c	1	0	10	1	Devly's,ss	3	0	4	3
Thomas,p	2	0	0	1	Hende'n,p	3	0	0	2
Totals	28	7	x25	8	Totals	30	10	27	14

x—One out when winning run was scored.

Sacramento ....0 0 0 0 1 0 0 0 0— 1
Hits ....1 2 1 0 0 1 1 1 0— 7
Oakland ....1 0 0 0 0 0 0 0 1— 2
Hits ....2 0 1 2 2 1 0 1 1—10

Errors—Steinbacker, Thomas. Three-base hit—Arlett. Two-base hits—Uhalt, Arlett. Runs responsible for—Henderson, 1; Thomas, 1. Struck out—By Henderson, 5; Thomas, 10. Bases on balls—Off Henderson, 9. Stolen bases—Osborn, Steinbacker, Koehler, 2. Sacrifice hits—Brubaker, Steinbacker, Hillis, Fenton. Runs batted in—Martin, Ward, Fenton. Double plays—Hoag to Backer; Deviveros to Dean to Fenton, 2; Brubaker to Dean to Fenton. Time of game—2h. 5m. Umpires—Sweeney and Cady.

Ducks Annex Third Clash

PORTLAND (Or.) Aug. 7. (AP)—Portland beat Seattle again tonight, 5 to 4. The Ducks rallied in the seventh, pounded over three runs off Andy House, and overcame a 4-to-2 Seattle lead. It was three straight for the Ducks. House's wild pitches were costly. Score:

SEATTLE	AB	H	O	A	PORTLAND	AB	H	O	A
Knothe,3b	5	1	0	3	French,cf	4	0	3	0
Owen,ss	4	3	1	4	R'ertson,3b	4	0	3	4
Holland,lf	4	0	1	0	Johnson,1b	4	1	6	0
L'rence,rf	3	0	0	0	Williams,lf	4	1	2	0
Muller,2b	4	1	1	2	Rhiel,2b	4	3	0	1
Almada,cf	4	2	3	0	Walters,rf	4	1	2	1
Taylor,1b	4	1	13	1	Cronin,ss	2	0	2	0
Cox,c	3	2	3	1	Palm,c	3	1	9	0
House,p	4	0	0	0	Fullerton,p	3	2	0	0
Kunz,p	0	0	0	0					
Gaddy,rf	0	0	0	0					
Lee,x	1	0	0	0					
Totals	36	10	24	11	Totals	32	9	27	8

x—Batted for Kunz in ninth.

SCORE BY INNINGS

Seattle ....2 0 0 0 0 1 1 0 0— 4
Base hits ....1 1 2 0 1 2 2 0 1—10
Portland ....2 0 0 0 0 0 3 0 x— 5
Base hits ....3 0 0 0 1 0 4 1 x— 9

SUMMARY

Error—Rhiel. Runs scored—Off House, 5. Hits batted—Off House, 8; Kunz, 1. Innings pitched—By House, 6 1-3; Kunz, 1 1-3. Losing pitcher—House. Runs responsible for—Fullerton, 3; House, 5. Struck out—By Fullerton, 8; House, 3; Kunz, 1. Bases on balls—Off Fullerton, 7. Stolen bases—Owen (3,) Lawrence. Three-base hit—Rhiel. Two-base hits—Rhiel, Owen, Fullerton, Taylor. Sacrifice hits—Cronin, Taylor. Runs batted in—Rhiel (2,) Knothe, Taylor, Palm, French. Hit by pitcher—By Fullerton, 1. Wild pitch—House. Passed balls—Palm, Cox. Umpires—Kolls and Genshlea. Time of game—2h.

DE HATE LOSES TO MACIAS

"Punch Em" Paul De Hate's comeback plans were given a rude setback last night in the main event at the Orange County Athletic Club's weekly fights. De Hate and "Wild Man" Macias were fighting a gruelling battle when the Wild Man cut loose with a wild swing which broke one of De Hate's ribs. The referee halted the battle and awarded Macias the victory by a technical kayoe.

TWO AMERICAN GOLFERS NEAR CANADIAN CROWN

LONDON (Ont.) Aug. 7. (AP)—Two players from the United States and two from Canada gained the semi-final round of the Canadian amateur golf championship today.

Carrying the burden of America's hopes of its second successive victory in the Canadian event were J. Wood Platt and J. Raymond Ferguson of Philadelphia. Canada was represented by C. Ross Somerville of London, Ont., and Carroll M. Stuart of Montreal.

Platt eliminated his quarter-final round rival, Nicol Thompson, Jr., of Toronto, in fairly easy fashion, 6 and 4, but Ferguson found Fred G. Hoblitzel of Toronto an opponent who fought every inch of the way and surrendered only on the thirty-fifth green, 3 and 1.

Somerville gained his place in the semifinals only after one of the most remarkable comebacks in the history of the Canadian amateur. The London star, former amateur and open champion of the dominion, trailed Frank Connolly of Detroit through most of their thirty-six-hole battle, but finally managed to pull the match out of the fire, 1 up. Stuart also had a close and hard-fought match on his hands before he could eliminate his fellow-Montreal star, Jack Cameron, 1 up.

Somerville's brilliant rally when he seemed headed for certain defeat was the outstanding feature of the day's play. Connolly, playing steadily, rolled up a lead of three up at the end of the first eighteen holes and increased it to six up by the end of twenty-four holes. There occurred the turning point of the match. Somerville won the twenty-fifth hole when Connolly, in addressing the ball on his third shot accidentally touched it and suffered a penalty stroke.

Somerville took advantage of the Detroit player's unsteadiness to win the twenty-sixth and twenty-seventh holes as well, reducing the American's lead to three up. At the thirtieth, Connolly's advantage had shrunk to one up and Somerville then squared the match, won the thirty-fifth to go one up and squared the home hole to win the match.

Platt and Thompson ended the first eighteen holes of their match all square, but the Philadelphia veteran held a two-hole lead at the twenty-seventh and increased it over the last nine holes.

Ferguson trailed Hoblitzel by one hole at the end of the first eighteen but tightened up to go four up at the end of twenty-seventh. Hoblitzel more than held his own on the last nine but could not make up for the ground he had lost between the eighteenth and twenty-seventh holes.

Olympic BOXING TUESDAY NIGHT
GRAND AT 18TH PHONE WE. 5171

Schools and Colleges

INFORMATION ABOUT SCHOOLS The Times School and College Bureau will help you secure complete information. THIS SERVICE IS FREE. Just fill in the coupon and mail to The Times School and College Bureau, First and Broadway, or Telephone MAdison 2345 and complete information will be sent you promptly.

Check information desired:

Schools for:
( ) ART
( ) BOYS give age ( )
( ) COMMERCIAL
( ) GIRLS give age ( )
( ) MILITARY
( ) SUMMER CAMP, BOYS GIRLS give age ( )
( ) SOCIAL ETIQUETTE

NAME ....
ADDRESS ....
CITY ....

Commercial Schools

Woodbury College Foremost for forty-five years. All commercial courses—University and business college. Bachelor degree in two years. Day and night classes. Enter any time. Excellent positions secured. Part-time work provided. Get catalog. TRinity 3491. Woodbury Bldg. 727 So. Figueroa St.

Military Schools

HARVARD SCHOOL
AN ACCREDITED SCHOOL FOR BOYS
31st year opens September 16, 1930. Boarding and day pupils. Sixth to twelfth grades inclusive. R.O.T.C. Unit. Splendid system of physical education. For information address the head master, 1601 So Western Avenue, Los Angeles, Cal.

SOUTHWESTERN MILITARY ACADEMY Non-sectarian boarding school for 90 boys, 6-14 years. Rate $750. 7th year. New concrete buildings located in beautiful orange grove country. Character, manliness and honor developed. Balanced academic, physical and military training under personal supervision. MAJOR MAURICE VERONDA. 2800-A Monterey Road, San Marino. Phone: Pasadena Colo. 2729

PAGE MILITARY ACADEMY SUMMER CAMP For Boys 6 to 14. Pine Knot Lodge, Big Bear Lake. 37 Acres Virgin Forest. 90 Log Buildings. Recreation Hall. Dining Room. Continuous June 13 to Sept. 15. Enroll NOW. ALL SPORTS—Swimming, Boating, Tennis, Horseback Riding, etc. Under Large Faculty Supervision. For Booklet write or phone, MAJOR ROBT. A. GIBBS, Headmaster, 1235 So. Cochran Ave. Phone WH. 1126.

URBAN 27TH YEAR opens Sept. 25. Most modern and finest school buildings. Last word in efficiency and comfort. 7 acre campus. Enroll now at 708 Wilcox, cor. Melrose, GL. 4187, the temporary business office during construction.
SUMMER CAMP in session Sequoia National Forest.

Non-Military Schools

BEVERLY SCHOOL FOR BOYS "The School That Stresses Scholarship" (ALL COLLEGES, EAST AND WEST) A school for boys from 6 to 18 whose parents have their educational progress and physical welfare genuinely at heart. Boarding and Day. Non-sectarian. Catalogue sent on request. 568 S. VIRGIL AVE., Los Angeles. (Tel. DU. 1485.)

Girls' Boarding and Day Schools

Marlborough School for Girls
Junior High School. Senior High School. Resident and Day Departments. Accredited. College Preparation. Fall Term Opens September 17th. ADA S. BLAKE, A.B., Principal. 5029 West Third Street. GRanite 1156.

HOLLYWOOD SCHOOL FOR GIRLS
An Accredited Boarding and Day School, Senior and Junior High School Department. Elementary—Primary—Kindergarten Departments. Fall Semester Opens Sept. 15. LOUISE KNAPPEN WOOLLETT, Principal. GRanite 4801. 1749 N. La Brea Ave.

WESTLAKE SCHOOL for GIRLS and HOLMBY COLLEGE
Accredited College Preparation and Lower School. Leads to 3rd year in Universities. Courses in Music, Art, Home Economics. Fully accredited. Swimming pool and all out-of-door sports. Fall Term opens September 24th. Frederica De Laguna and Jessica S. Vance, directors, 700 No. Faring Road, L. A. West.

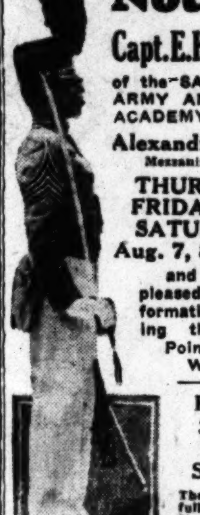

Notice!
Capt. E. H. Mohan
of the SAN DIEGO ARMY AND NAVY ACADEMY will be at
Alexandria Hotel
Mezzanine Floor
THURSDAY FRIDAY and SATURDAY
Aug. 7, 8, and 9.
and will be pleased to give information regarding the "West Point of the West."
Regular Session Begins Sept. 18
The Academy is fully accredited. Its work covers from first grade through Junior College! It is a Junior Unit, R.O.T.C. Class "M" rating of War Dept., and member of the Association of Mil. Colleges and Schools of the U. S.
For Catalogue see Capt. Mohan or write Col. Thos. A. Davis, Box T, Pacific Beach, Calif.

Change in Santa Fe Train Schedules
Beginning Sunday, August 10th, 1930

No. 20—The Chief
Lv. Los Angeles . . . . . . 8:45 P.M.
Lv. Pasadena . . . . . . 9:15 P.M.
Ar. Kansas City . . . . . . 8:55 P.M.
Ar. Chicago . . . . . . 8:40 A.M.
Fastest train via any line, Los Angeles to Chicago. Exclusively first class. Fred Harvey Diners. Every travel refinement.

No. 24—The Grand Canyon Limited
Lv. Los Angeles . . . . . . 12:30 P.M.
Lv. Pasadena . . . . . . 1:00 P.M.
Ar. Grand Canyon . . . . . . 8:00 A.M.
Ar. Winslow (Petrified Forest Detour) 7:40 A.M.
Ar. Denver . . . . . . 10:00 A.M.
Ar. Kansas City . . . . . . 5:15 P.M.
Ar. Chicago . . . . . . †7:05 A.M.
Exclusively first class. No extra fare. Fred Harvey Diners. Observation Car, Club Car, Ladies' Maid, Bath, Valet, Barber. †8:05 a.m. Daylight Saving Time.

No. 22—The Missionary
Lv. Los Angeles . . . . . . 7:35 P.M.
Ar. Kansas City . . . . . . 7:15 A.M.
Ar. Chicago . . . . . . 7:40 P.M.
Ar. New Orleans . . . . . . 6:55 P.M.
Popular Train, for Chicago, Kansas City, Houston, New Orleans, via Belen. Standard and Tourist Sleepers. Through Pullman to New Orleans. Fred Harvey Dining Room Service West of Kansas City.

No. 4—The California Limited
Lv. Los Angeles
Lv. Pasadena
Ar. Denver
Ar. Kansas City
Ar. Chicago
Exclusively first class. No extra fare. Observation Car, Club Car, Bath, Ladies' Maid

No. 2—The Navajo
Lv. Los Angeles
Lv. Pasadena
Ar. Grand Canyon
Ar. Denver
Ar. Kansas City
Ar. Chicago
Sleeper Pullmans for Grand Canyon. Sleepers to Kansas City and Chicago. Room Service West of Kansas City.

No. 8—The Hopi
Lv. Los Angeles
Lv. Pasadena
Ar. Denver
Ar. Kansas City
Ar. Chicago
Standard and Tourist Sleepers to Kansas City. Fred Harvey Dining Room Service West of Kansas City.

No. 18—The Phoenix
Lv. Los Angeles
Lv. Pasadena
Ar. Phoenix
Ar. Prescott
Luxurious overnight trip. Club Car through. Fred Harvey Dining Car Service.

San Diego Line
Lv. Los Angeles — Ar. San Diego — Lv. San Diego
9:00 A.M. — 12:15 P.M. — 8:50 A.M.
2:00 P.M. — 5:00 P.M. — 2:50 P.M.
6:00 P.M. — 9:30 P.M. — 7:05 P.M.
1:00 A.M. — 5:30 A.M. — 2:10 A.M.

San Bernardino Line
Lv. Los Angeles — *9:45 A.M. — 10:15 A.M. — 5:20 P.M. — *5:45 P.M. — 7:35 P.M.
Ar. Riverside — .... — 12:18 P.M. — 7:08 P.M. — .... — 9:35 P.M.
Ar. San Bernardino — 12:20 P.M. — 12:40 P.M. — 7:30 P.M. — 7:55 P.M. — 10:00 P.M.
*Via Pasadena.

For fares, reservations and additional details, ask your nearest Santa Fe Agent
Santa Fe Ticket Offices and Travel Bureau
743 South Hill St. Telephone MUtual 0111
LOS ANGELES
HOLLYWOOD 6405 Hollywood Blvd. SANTA MONICA 312 Santa Monica Blvd. GLENDALE 119 East Broadway ALHAMBRA 132 West Main Street
LONG BEACH 220 W. Ocean Ave. HIGHLAND PARK Santa Fe Station SAN PEDRO 121 7th Street PASADENA Santa Fe Station

EARLY COPY

Want ads planned for next Sunday's Times should be sent in at the earliest possible moment today or tomorrow morning. Copy may be placed by phone —MAdison 2345. An ad-taker will render every possible assistance.

Final Closing Hours

NOON TOMORROW—For all real estate, leases, oil and mining property, money to loan, business opportunities and kindred offerings.

7:30 P.M. TOMORROW—For rentals, used cars, help wanted, special notices, lost and found, miscellaneous for sale, and all other classifications.

Sunday Times Want Ads
MAdison 2345

Wherever You Want to Live—Whatever You Want
That sums up the service available to you through
—TIMES WANT ADS—

Santa Fe
...es
... 10th, 1930
No. 4—The California Limited
No. 2—The Navajo
No. 8—The Hopi
No. 18—The Phoenix
... Line
... Line
...le, ask your nearest Santa Fe Agent.
...s and Travel Bureaux
...Santa Fe Station
...ELES
ALHAMBRA 132 West Main Street
WHITTIER 125 N. Greenleaf
PASADENA Santa Fe Station
INGLEWOOD 111 South Market

...for next Sunday's
... in at the earliest
...ay or tomorrow
...e placed by phone
...n ad-taker will
... assistance.
...g Hours
...Times
...Ads
...2345
...Whatever You Want to R...
...available to you through
...ANT ADS —

A CHUCKLE FOR EVERYBODY

...ARZAN AND THE LOST EMPIRE

By Edgar Rice Burroughs

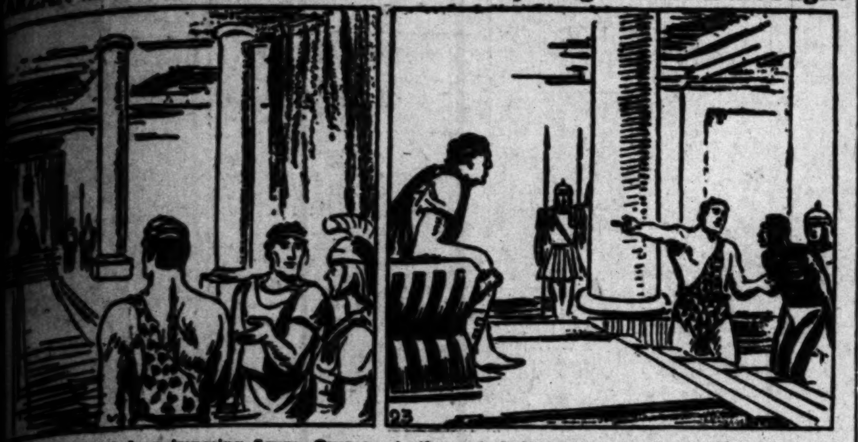

...Emperor presented an imposing figure. Over a ...of white linen he wore a cuirass of gold. From ...shoulders fell the purple robe of the Caesars. A ...of embroidered linen was about his brow. Pres...y a man, who appeared to be an officer of the ...addressed the officer who was with Tarzan. ...yourself with your prisoner," he said.

As the party halted before the throne, Tarzan turned to the Bagego interpreter and said, "Ask Sublatus why I have been made prisoner and tell him I demand that he free me at once." When Sublatus heard this demand, he rose in wrath. "Who dares issue commands to Sublatus?" he cried. "Tell him," said the ape-man, "I am Tarzan of the Apes."

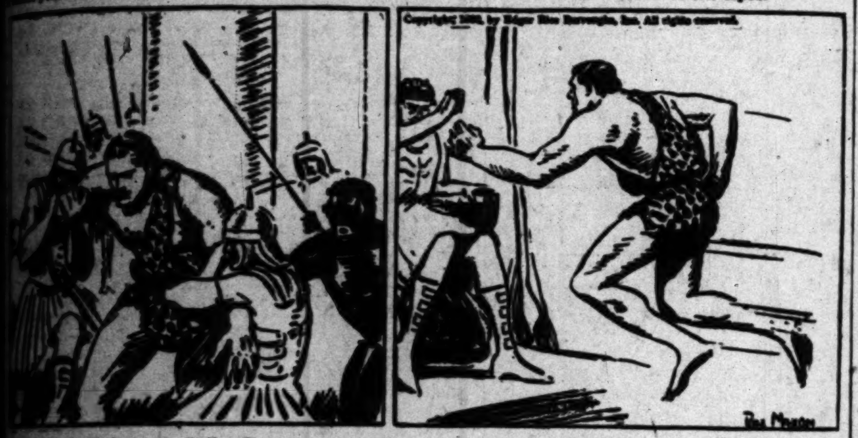
Copyright 1930, by Edgar Rice Burroughs, Inc. All rights reserved.
Rex Maxon

...the insolent dog away," the Emperor com...ed, but when the soldiers laid hands on Tar...he shook them off. Two others leaped toward ...one seizing his right arm, the other his left, ...Tarzan swung them suddenly together with such ...that their heads crashed and they sank un...ous to the floor.

It was then that the ape-man leaped with the agility of a cat to the dais where sat the Emperor. So quickly had the act been accomplished that there was none prepared to come between Tarzan and the Emperor in time to prevent the terrible indignity that Tarzan proceeded to inflict upon him.

(Continued Tomorrow)

...e Life of Riley

By D. T. Carlisle

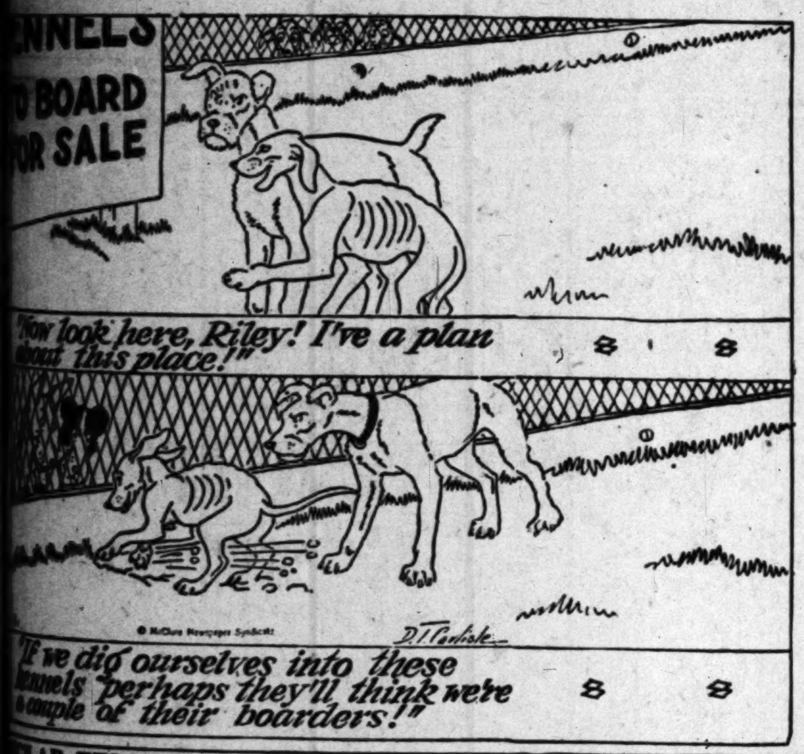
...ENNELS
...O BOARD
...OR SALE
"Now look here, Riley! I've a plan about this place!"
© McClure Newspaper Syndicate
D. T. Carlisle
"If we dig ourselves into these kennels perhaps they'll think we're a couple of their boarders!"

...ULAR FELLERS

A Dirty Dig

By Gene Brynes

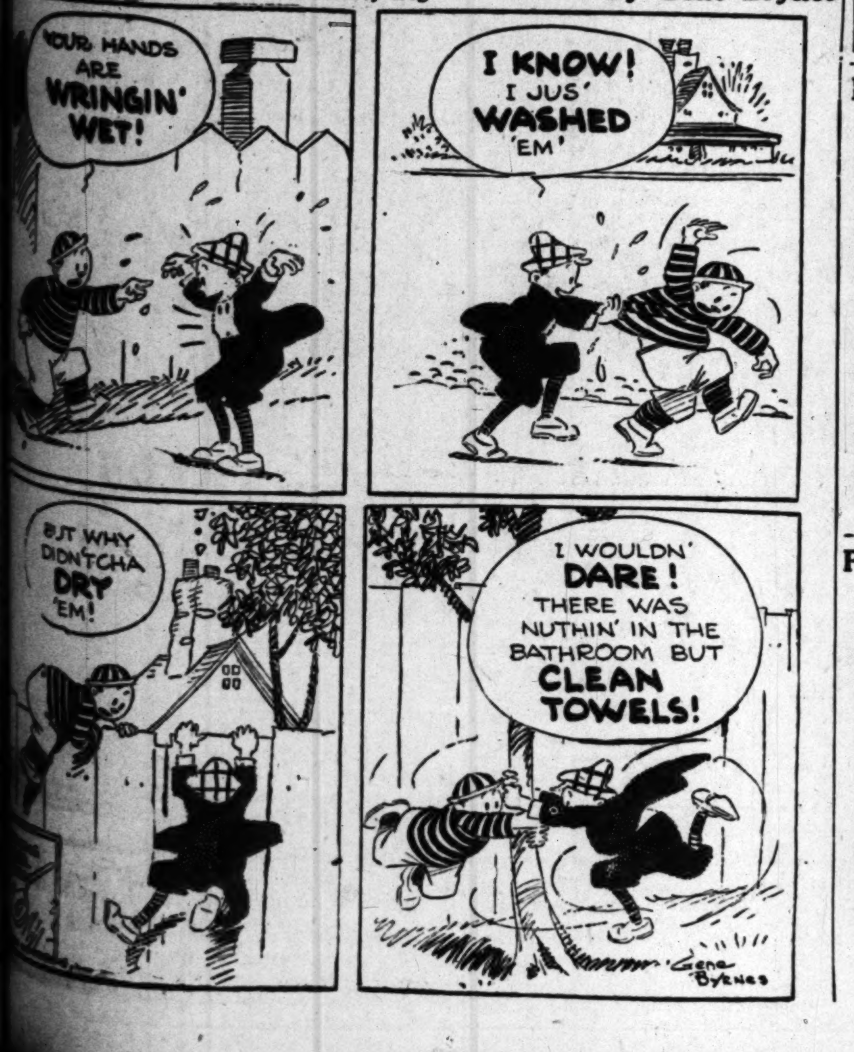
YOUR HANDS ARE WRINGIN' WET!
I KNOW! I JUS' WASHED 'EM'
BUT WHY DIDN'TCHA DRY 'EM!
I WOULDN' DARE! THERE WAS NUTHIN' IN THE BATHROOM BUT CLEAN TOWELS!
Gene Byrnes

GASOLINE ALLEY

Afternoon Out

By King

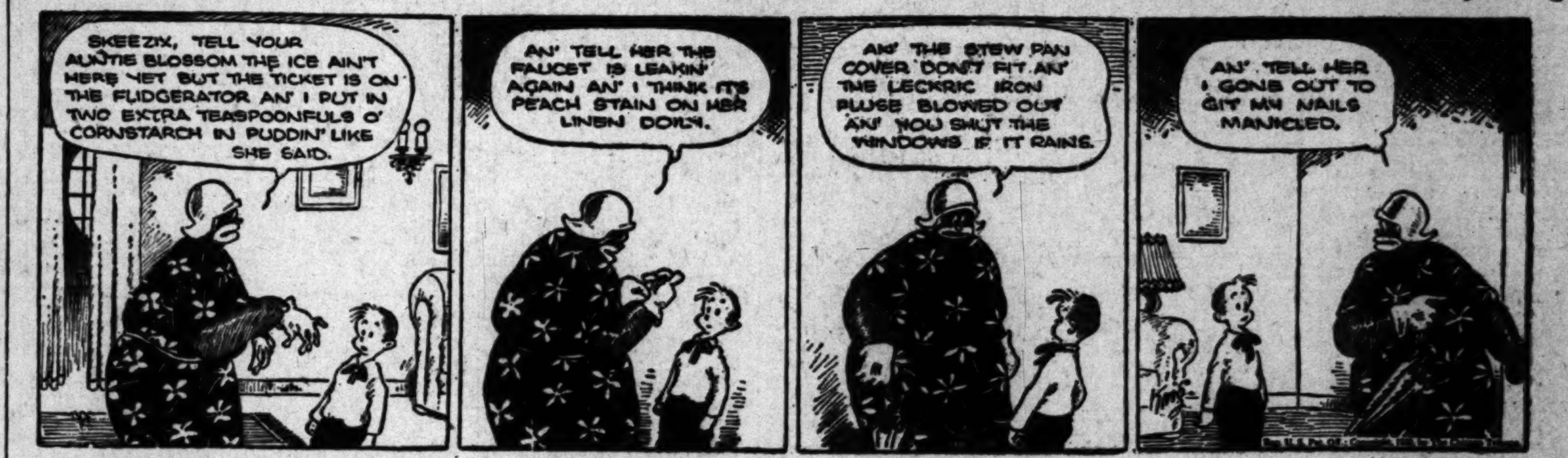
SKEEZIX, TELL YOUR AUNTIE BLOSSOM THE ICE AIN'T HERE YET BUT THE TICKET IS ON THE FLIDGERATOR AN' I PUT IN TWO EXTRA TEASPOONFULS O' CORNSTARCH IN PUDDIN' LIKE SHE SAID.
AN' TELL HER THE FAUCET IS LEAKIN' AGAIN AN' I THINK ITS PEACH STAIN ON HER LINEN DOILY.
AN' THE STEW PAN COVER DON'T FIT AN' THE LECKRIC IRON PLUGE BLOWED OUT AN' YOU SHUT THE WINDOWS IF IT RAINS.
AN' TELL HER I GONE OUT TO GIT MY NAILS MANICLED.

THE GUMPS

Spreading the Good News

By Sidney Smith

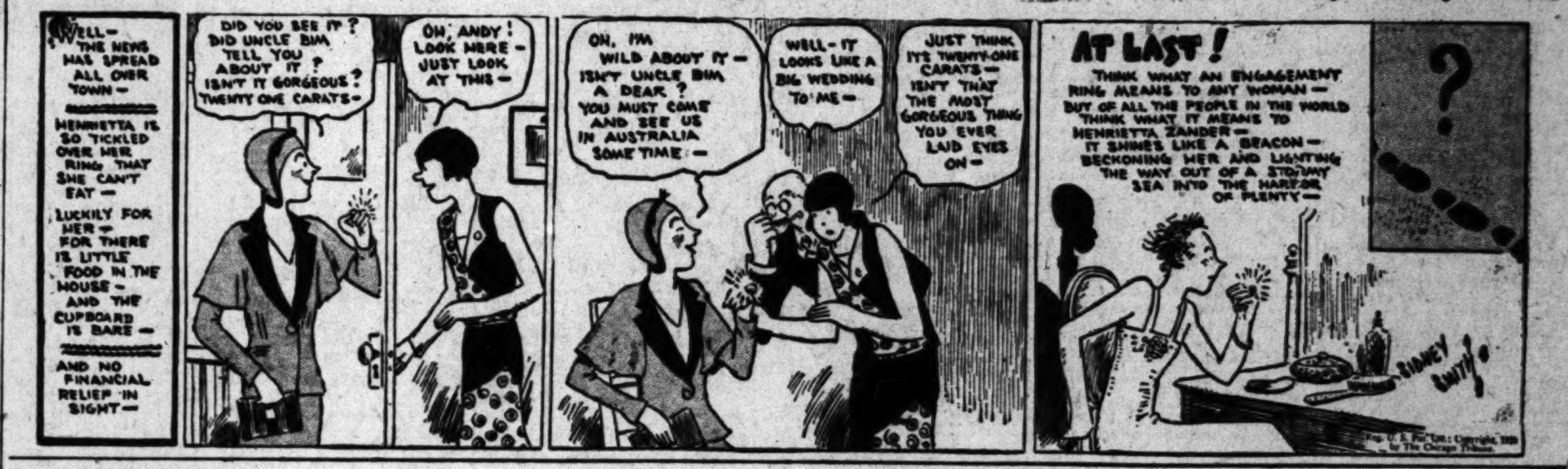
WELL— THE NEWS HAS SPREAD ALL OVER TOWN— HENRIETTA IS SO TICKLED OVER HER RING THAT SHE CAN'T EAT— LUCKILY FOR HER— FOR THERE IS LITTLE FOOD IN THE HOUSE— AND THE CUPBOARD IS BARE— AND NO FINANCIAL RELIEF IN SIGHT—
DID YOU SEE IT? DID UNCLE BIM TELL YOU ABOUT IT? ISN'T IT GORGEOUS? TWENTY ONE CARATS—
OH, ANDY! LOOK HERE— JUST LOOK AT THIS—
OH, I'M WILD ABOUT IT— ISN'T UNCLE BIM A DEAR? YOU MUST COME AND SEE US IN AUSTRALIA SOME TIME—
WELL— IT LOOKS LIKE A BIG WEDDING TO ME—
JUST THINK ITS TWENTY-ONE CARATS— ISN'T THAT THE MOST GORGEOUS THING YOU EVER LAID EYES ON—
AT LAST! THINK WHAT AN ENGAGEMENT RING MEANS TO ANY WOMAN— BUT OF ALL THE PEOPLE IN THE WORLD THINK WHAT IT MEANS TO HENRIETTA ZANDER— IT SHINES LIKE A BEACON— BECKONING HER AND LIGHTING THE WAY OUT OF A STORMY SEA INTO THE HARBOR OF PLENTY—
?
SIDNEY SMITH
Reg. U. S. Pat. Off.: Copyright, 1930, by The Chicago Tribune.

HAROLD TEEN

Spinach Gets the Last Laugh

By Carl Ed

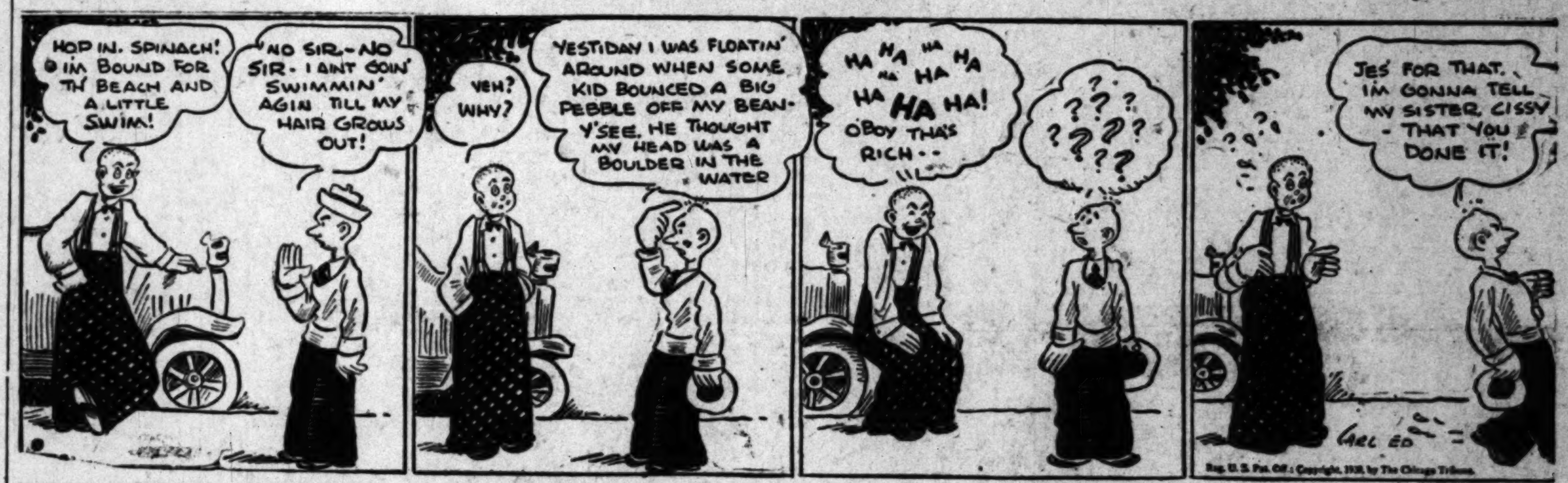
HOP IN. SPINACH! I'M BOUND FOR TH' BEACH AND A LITTLE SWIM!
NO SIR—NO SIR—I AINT GOIN' SWIMMIN' AGIN TILL MY HAIR GROWS OUT!
YEH? WHY?
YESTIDAY I WAS FLOATIN' AROUND WHEN SOME KID BOUNCED A BIG PEBBLE OFF MY BEAN— Y'SEE, HE THOUGHT MY HEAD WAS A BOULDER IN THE WATER
HA HA HA HA HA HA HA HA HA! O'BOY THAS RICH—
??????????
JES' FOR THAT, I'M GONNA TELL MY SISTER CISSY—THAT YOU DONE IT!
CARL ED
Reg. U. S. Pat. Off.: Copyright, 1930, by The Chicago Tribune.

WINNIE WINKLE, THE BREADWINNER

Help Wanted

By Branner

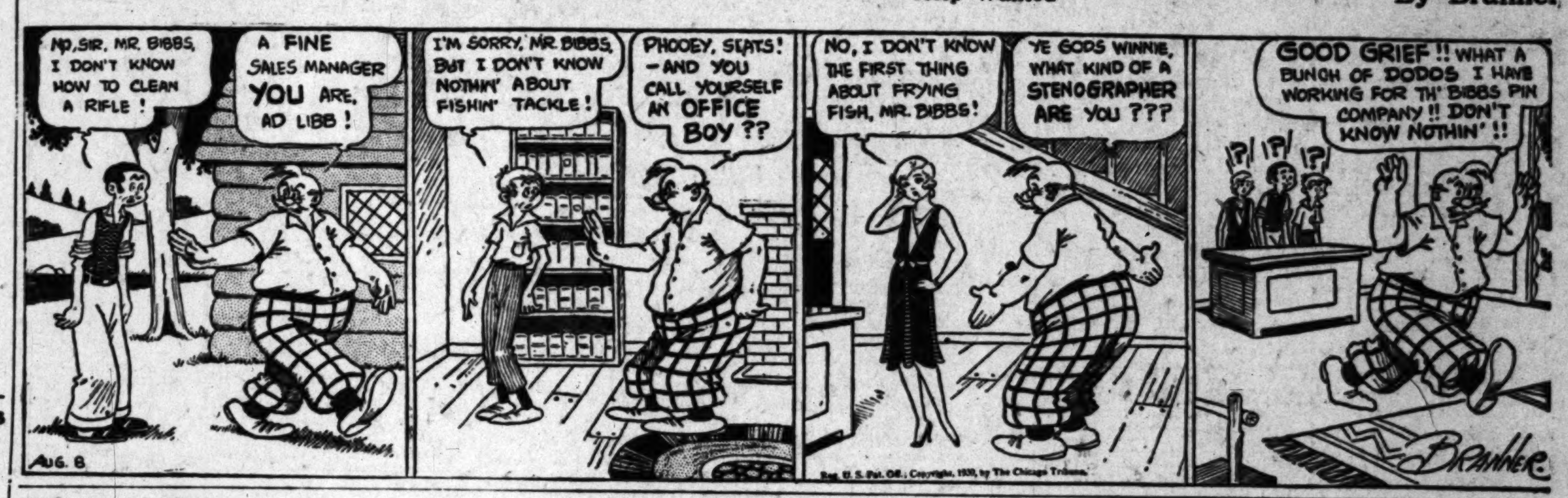
NO, SIR, MR. BIBBS, I DON'T KNOW HOW TO CLEAN A RIFLE!
A FINE SALES MANAGER YOU ARE, AD LIBB!
I'M SORRY, MR. BIBBS, BUT I DON'T KNOW NOTHIN' ABOUT FISHIN' TACKLE!
PHOOEY, SLATS! —AND YOU CALL YOURSELF AN OFFICE BOY??
NO, I DON'T KNOW THE FIRST THING ABOUT FRYING FISH, MR. BIBBS!
YE GODS WINNIE, WHAT KIND OF A STENOGRAPHER ARE YOU???
GOOD GRIEF!! WHAT A BUNCH OF DODOS I HAVE WORKING FOR TH' BIBBS PIN COMPANY!! DON'T KNOW NOTHIN'!!
!?! !?! !?!
AUG. 8
Reg. U. S. Pat. Off.: Copyright, 1930, by The Chicago Tribune.
BRANNER

ELLA CINDERS

Speak For Yourself, John

By Bill Conselman and Charlie Plumb

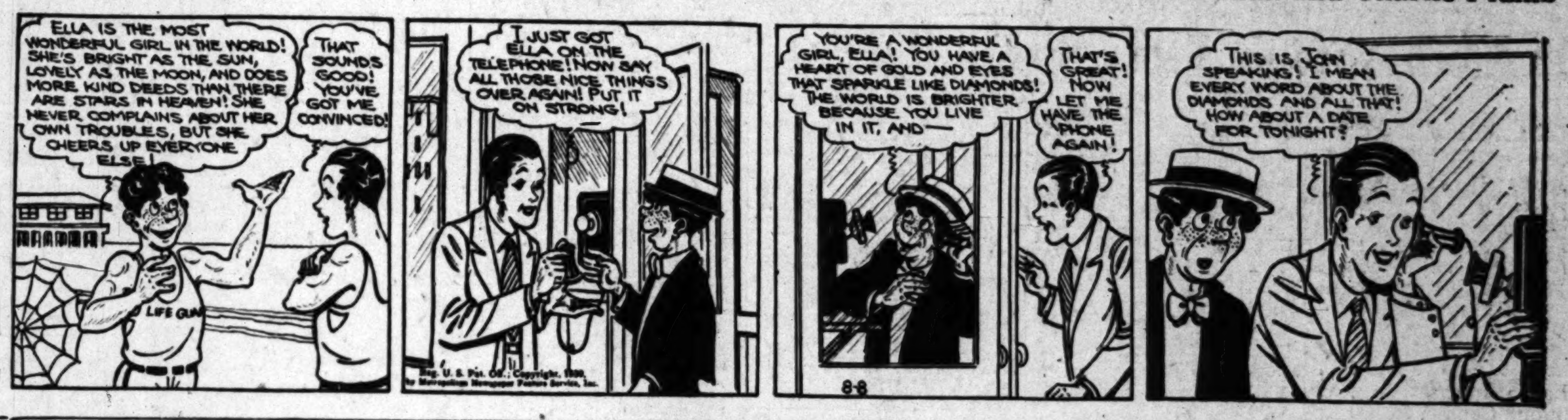
ELLA IS THE MOST WONDERFUL GIRL IN THE WORLD! SHE'S BRIGHT AS THE SUN, LOVELY AS THE MOON, AND DOES MORE KIND DEEDS THAN THERE ARE STARS IN HEAVEN! SHE NEVER COMPLAINS ABOUT HER OWN TROUBLES, BUT SHE CHEERS UP EVERYONE ELSE!
THAT SOUNDS GOOD! YOU'VE GOT ME CONVINCED!
LIFE GUARD
I JUST GOT ELLA ON THE TELEPHONE! NOW SAY ALL THOSE NICE THINGS OVER AGAIN! PUT IT ON STRONG!
Reg. U. S. Pat. Off.; Copyright, 1930, by Metropolitan Newspaper Feature Service, Inc.
YOU'RE A WONDERFUL GIRL, ELLA! YOU HAVE A HEART OF GOLD AND EYES THAT SPARKLE LIKE DIAMONDS! THE WORLD IS BRIGHTER BECAUSE YOU LIVE IN IT, AND—
THAT'S GREAT! NOW LET ME HAVE THE PHONE AGAIN!
8-8
THIS IS JOHN SPEAKING! I MEAN EVERY WORD ABOUT THE DIAMONDS AND ALL THAT! HOW ABOUT A DATE FOR TONIGHT?

PA'S SON-IN-LAW

Musical Blackmail

By Wellington

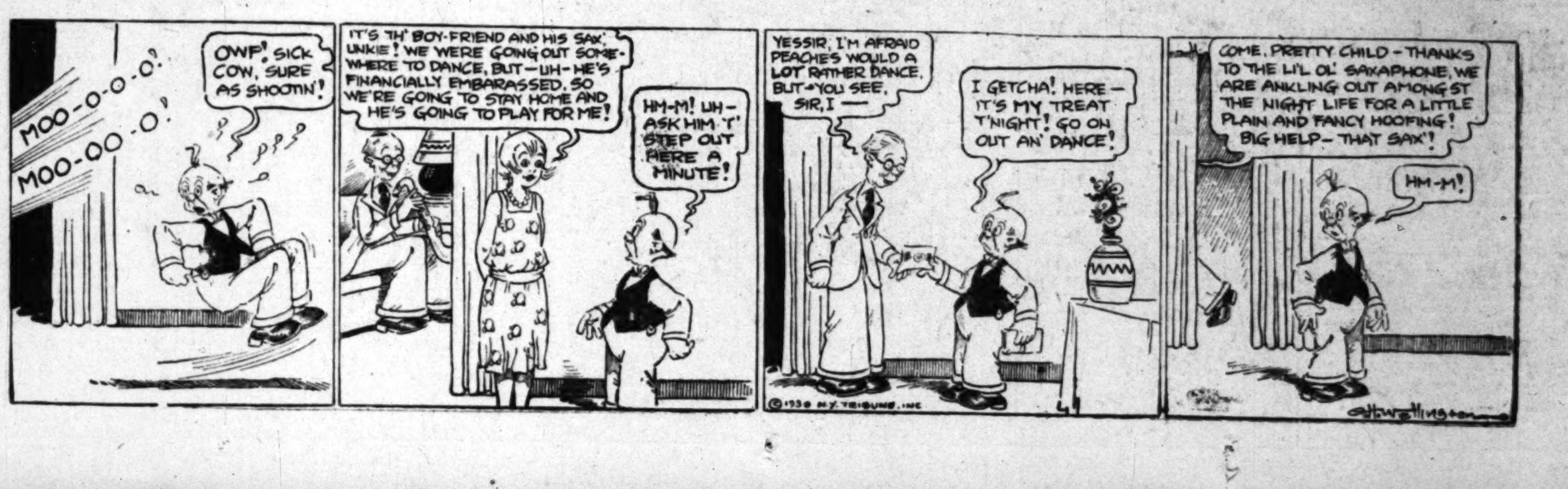
MOO-O-O-O!
MOO-OO-O!
OWF! SICK COW, SURE AS SHOOTIN'!
IT'S TH' BOY-FRIEND AND HIS SAX, UNKIE! WE WERE GOING OUT SOMEWHERE TO DANCE, BUT—UH—HE'S FINANCIALLY EMBARASSED. SO WE'RE GOING TO STAY HOME AND HE'S GOING TO PLAY FOR ME!
HM-M! UH—ASK HIM 'T' STEP OUT HERE A MINUTE!
YESSIR, I'M AFRAID PEACHES WOULD A LOT RATHER DANCE, BUT—YOU SEE, SIR, I—
I GETCHA! HERE—IT'S MY TREAT T'NIGHT! GO ON OUT AN' DANCE!
©1930 N.Y. TRIBUNE, INC.
COME, PRETTY CHILD—THANKS TO THE LI'L OL' SAXAPHONE, WE ARE ANKLING OUT AMONGST THE NIGHT LIFE FOR A LITTLE PLAIN AND FANCY HOOFING! BIG HELP—THAT SAX!
HM-M!
C. H. Wellington

WANT-AD INDEX

	Page
MINIATURE GOLF	14
LOST AND FOUND	14
SPECIAL NOTICES	14
TRAVEL OPPORTUNITIES	14
AUTOS FOR HIRE	14
SPECIALTIES FOR WOMEN	14
PERSONALS—Business	14
BUSINESS NOTICES	14
EDUCATIONAL	14
CONTRACTORS, BUILDERS	14
WANTED—Help, Male	14
WANTED—Help, Female	14
WANTED—Help, Male, Female	14
EMPLOYMENT—(Investment)	14
WANTED—Situations, Male	14—15
WANTED—Situations, Female	15
WANTED—Situations, Male, Female	15
WANTED—To Rent	15
TO LET—Rooms	15
TO LET—Rooms and Board	15
TO LET—Apartments	15
TO LET—Flats	15
TO LET—Houses, Furnished	15
TO LET—Bungalows in Courts	15
TO LET—Houses, Unfurnished	15
TO LET—Suburban, Beach	15
TO LET—For Business	15
TO LET—Ranch, Farm	15
BOATS, YACHTS, CANOES	15—16
AVIATION, AIRPLANES	16
AUTOMOBILES	16
FURNITURE	16
SEWING MACHINES	16
MUSICAL INSTRUMENTS	16
RADIO	16
MACHINERY	16
FOR SALE—Miscellaneous	16
WANTED—Miscellaneous	16
SWAPS—All Sorts	16
POULTRY, DUCKS, GEESE	16
PETS AND SUPPLIES	16
HOUSES—For Sale	16
HOLLYWOOD	16
BEVERLY HILLS	16
WESTWOOD HILLS	16
GLENDALE	16
EAGLE ROCK	16
PASADENA	16
ALHAMBRA	17
SAN MARINO	17
CITY LOTS—For Sale	17
BUSINESS PROPERTY	17
INDUSTRIAL PROPERTY	17
SUBURBAN PROPERTY	17
BEACH PROPERTY	17
POULTRY RANCHES	17
COUNTRY PROPERTY	17
MOUNTAIN RESORT, LAKE	17
EASTERN AND NORTHERN	17
GOVERNMENT LANDS	17
OIL PROPERTY	17
ORANGE, LEMON, WALNUT	17
ACREAGE FOR SUBDIVISION	17
WANTED—Real Estate	17
FOR EXCHANGE—Real Estate	17
MONEY TO LOAN	17
MONEY WANTED	17
MORTGAGES, TRUST DEEDS	17—18
MINES AND MINING	18
APARTMENTS, HOTELS	18
BUSINESS INVESTMENTS	18
BUSINESS OPPORTUNITIES	18
LEGAL NOTICES	18

WANT-AD RATES

EFFECTIVE DECEMBER 1, 1928.

Rates per line insertion, 30 consecutive times, 24c Daily, 29c Sunday; 7 to 29 consecutive times, 26c Daily, 31c Sunday; 3 to 6 consecutive times, 28c Daily, 35c Sunday; ONE TIME, 40c Daily, 50c Sunday. SITUATIONS WANTED, 7 or more consecutive times, 16c Daily, 19c Sunday; 3 to 6 consecutive times, 17c Daily, 20c Sunday; ONE TIME, 24c Daily, 27c Sunday. Advertisements for the subheadings "PAINTING, DECORATING, CARPENTERING," "DRESSMAKERS & SEAMSTRESSES" and [illegible] are not classified as Situation Wanted Advertising and will be charged for at the General Want-Ad Rates, 40c Daily and 50c Sunday. EMPLOYMENT AGENCIES, MOTION - PICTURE ADVERTISING, etc., under any classifications, 30 consecutive times, 28c Daily, 33c Sunday; 7 to 29 consecutive times, 27c Daily, 34c Sunday; 3 to 6 consecutive times, 30c Daily, 40c Sunday; ONE TIME, 43c Daily, 55c Sunday.

Rates for advertisements on rate-holder, and list of authorized abbreviation for Times Want Ads on application.

Advertising rates from outside of Southern California on application.

MINIMUM CHARGE 2 LINES.

To estimate the cost of want ads count 6 average words per line. Words containing more than 6 letters should be counted as two words.

Advertisers should retain records given by The Times for payment of Want Ads, as no mistakes will be rectified without them.

Cancellation of advertisements before appearance cannot be guaranteed to take effect until after the advertisements have appeared once. Countermands must be received by 2:30 p.m. for daily issue and 6 p.m. Friday for Sunday Times. Cancellation of advertising running cannot be accepted after 4:30 p.m., except as noted above.

Rates for display advertising will be furnished on request.

The Times will not be responsible for more than one incorrect insertion of any advertisement ordered for more than one time.

The inadvertent omission or incorrect publishing of advertising will be rectified only by cancellation of the charge made for the service rendered.

Friday, 6 p.m., is closing hour for all ads for the early issue of the Sunday Times. Closing hour for the final and complete Sunday Real Estate Ad Section is Saturday, 12 noon. Cancellation of any advertisement running in the Real Estate Section cannot be accepted after this hour.

WANT-AD COLLECTION BOXES may be found in following buildings:

Associated Realty Bldg., 510 W. 6th.
Board of Trade Bldg., 111 W. 7th.
Braun Bldg., 1240 S. Main St.
Bryson Bldg., 145 S. Spring St.
Bryne Bldg., 253 S. Broadway.
California Bldg., 206 S. Broadway.
California Reserve Bldg., 4th-Spring.
Central Bldg., 108 W. 6th St.
Chapman Bldg., 756 S. Broadway.
Columbia Trust Bldg., 313 W. 3rd.
Cotton Exch. Bldg., 3rd and Main.
Douglas Bldg., 257 S. Spring St.
Delta Bldg., 426 S. Spring St.
Edwards & Wildey Bldg., 609 S. Grand Ave.
Grant Bldg., Fourth and Broadway.
Haggerty Wilshire Bldg., 650 S. Vermont.
Hellman (H. W.) Bldg., 4th-Spring.
Hellman (I. W.) Bldg., 411 South Main.
Higgins Bldg., Second and Main.
Hillstreet Bldg., 613 S. Hill.
Johnson (O. T.) Bldg., 4th-Bdwy.
Knickerbocker Bldg., 643 S. Olive.
Lane Bldg., 5th and Spring.
Lankershim Bldg., 126 W. Third.
Laughlin Bldg., 315 S. Broadway.
L. A. Railway Bldg., 11th and Broadway.
Loew's State Bldg., 707 S. Broadway.
Pacific Electric Bldg., 6th and Main.
Pacific Mutual Bldg., 523 W. 6th.
Rives-Strong Bldg., 9th and Main.
San Fernando Bldg., 406 S. Main.
Security Bank Bldg., 6385 Hollywood Blvd.
Severance Bldg., 105 W. 6th St.
Sleent Bldg., 735 S. Hill St.
Stack Bldg., 4th and Broadway.
Title Guarantee Bldg., 220 W. 6th.
Van Nuys Bldg., 210 W. 7th St.
Western Mutual Bldg., 321 W. 3rd.
Wright-Callender Bldg., 405 S. Hill.
Y.M.C.A. Bldg., 715 S. Hope St.

TIMES MAIN OFFICE
Corner Broadway and First Street.
TIMES BRANCH OFFICE
619 South Spring Street
Phone MA. 2345.

MINIATURE GOLF—
Miscellaneous —1

SYNDICATE
$100 TO $2000 REQUIRED

Real opportunity for several parties to join syndicate now being formed by responsible business men of this city to construct and operate miniature golf courses in and about Los Angeles. We have several prospective high-class, large locations and hope to build the best courses in the country.

Financial returns on this attractive new sport are astounding.

Call at our office any morning between 8 a.m. and 1 p.m. or by appointment. Open Sunday morning. 5839 Hollywood Blvd. HO. 1783.

SPECIAL TODAY
Large Interest In New Unique Course. $2500 Required.
BEVERLY SECURITIES CO.
4069 Beverly Blvd. GL. 5803.
Open Evenings.

DIFFERENT
New, sporty and artistic features. We build a course that appeals and pays. Get the best. We design and build.
CHARLES J. DORFMAN
143 N. LA BREA. OR. 1166.

18 HOLE COURSE
New concrete design. All in lawn, shrubs, etc. Long lease. Rent only $50 month. Clearing big profit. Owner called north. Sacrifice for $3350. Hurry. 3086 W. PICO ST.

ASSOCIATE WANTED
With $2000. Have new invention for miniature golf course. Retails 25 cents. Millions will be sold, orders pouring in. Address X, box 120, Times Office.

BEAUTIFUL course now building needs assistant manager. Good salary and bonus plus interest in chain of courses for $2000. Money returned. Mr. Boroughs or Mr. Landfield, 407 E. Pico. WE. 3291.

HAVE ideal location for miniature golf course on Wilshire Boulevard in Santa Monica—corner 190x110. Will lease for year or more on reasonable basis or percentage. Call Mr. Lyon, Owner, TR. 2804.

Putters, Steel Shaft
Chromium, colored leather handles. Immediate delivery. O'KEEFE & MERRITT, 3700 Mines ave. AN.5390.

MINIATURE GOLF—
Miscellaneous —1

AMERICAN
HAIRFELT
Number 1000
FOR
Immediate
DELIVERY

Aetna Carpet Co.
6425 Hollywood Boulevard
GR. 1191 GR. 7751

EXCEPTIONAL opportunity for several men and women with $200 to $1000 to join syndicate of responsible business men to market low-priced absolutely new patented article for miniature golf courses. Investment secured. Every golf course will buy one to six. Other large sales outlet. Market proven. Many advance orders on hand. Your money should be trebled in 90 days and each $100 invested should return $1500 cash within 12 months. Several salaried positions and valuable exclusive sales franchises open for syndicate members. Act quickly as syndicate will be closed in few days as article ready for market in 2 weeks. Give phone number. Address Y, box 311, Times Office.

New Goat's Hair Felt
For miniature golf courses. This is a superior product made especially for golf course fairways. Guaranteed by Southern Wholesalers, Ltd. Address Y, box 382, Times Branch.

NEWLY created course with electrical and changeable hazards, together with patented all-weather greens can be purchased from large manufacturer with $1500 payment. Call at 505 Citizens National Bank Bldg.

WANT $1,000
TO COMPLETE GOLF COURSE
Will give interest in course and salary. See manager at golf course. 649 N. WESTERN AVE.

BUSINESS men associating to build course on especially desirable property. Can take one or two more people with $500 to $1500. No promotion to ourselves or anyone. Address W, box 344, Times Branch.

Miniature Golf Course
$3000 cash secures an interest worth $4000 and $300 monthly salary as manager for right party. See Mr. Landfield, 407 E. Pico. WE. 3291.

GOLF PUTTERS
Genuine hickory shaft, chrome nickel head, sanitary rubber grip; non-slip; priced low. Immediate delivery. Davenport Mfg. Co., 3440 E. 14th st. TU. [illegible]

Manager Golf Course
Permanent position. Good salary. Must invest $1000. References required. Answer at once. Address X, box 213, Times Office.

Excellent Location
Near Country Club, San Gabriel Blvd. 300x600, surrounded by 4 highways. Low rent. Owner, EL. 1105.

FINE LOCATION for miniature golf course, large grounds, on Venice Boulevard, near Western avenue. Also large space in Pasadena, adjoining Raymond Theater. RO.0889.

Golf Construction
Stanley H. Shave Construction Co.
We finance. 5765 W. 3rd St. WH.9108

PAOLO & LINK
ANYTHING IN COLORED CEMENT
Call YO. 5145 or YO. 3304.

Miniature Golf Architect
Courses Designed and Built
GL. [illegible] STANLEY

GOLF course rock, all kinds, $1 ton royalty. Nineteen miles from courthouse. Gold Creek Canyon, off Little Tujunga Road, near Brown's Camp.

FOR LEASE
Several large corners. OX. 1413.

GOLF course doing $60 day, in business, theater, apartment, park and high school district. Sell all or part. 1648 Winfield, at Union Ave.

MINIATURE GOLF
Design, Landscape, Construction
FLOYD A. HAMILL & SON
No. 2, 4th St. Arcade, Santa Monica

PARTNER wanted, to add miniature golf to amusement enterprise. Keen proposition. Phone Wakefield 7342, [illegible] Colorado St., Pasadena.

MINIATURE golf course, Wilshire and La Brea district, just completed, not an ordinary course, it is different. WY. 9189 for appointment.

NEEDED Company root beer barrel equipment loaned to golf course owners without charge. WE. [illegible]

Golf [Miniature] Architect
Sketches, estimates. CR. 4193. RAY.

FOR LEASE, 125 cross, 5 lots, large corner, Carmona and Washington. Meek, 3444 W. Washington. WY.4301

MINIATURE golf courses. Original layout; plans; estimate. Owner, designer, contractor. EM. 0322. HO. 8030.

BUILDING course on Sunset. Want to sell ½ interest for $2000. We have several propositions. WY. 2189.

GOLF course, doing good business; wonderful location, owner has other interests. Inquire 1132 Crenshaw.

GOLF CLUBS, CHROMIUM PLATED FACTORY TO YOU
JACK STONEMAN. AX. 6844.

BEST indoor golf business. New unique. Hotels, offices, apartments, homes. Sporty, portable, real. OL. 3044.

GOLF COURSES CONSTRUCTED
GRENT, 254 [illegible] [illegible] 3161.

FELT—PENNANTS—DECORATIONS
Healey Mfg. Co. 743 Maple. TU. 3879

GOLF courses designed and built. G. L. MAHANEY. OX. 6715.

WONDERFUL boulevard golf site, near Beverly Hills. Owner, OR. 7658.

[illegible] ON PICO NEAR LA BREA. WY. 3618.

SACRIFICE 18 holes, fully equipped, enlargement space, good location, owner called north. 4825 W. Adams.

SPLENDID large corner, ideal lease for golf course. On main boulevard. Mr. Chivers, 1487 N. Vine. HO. 7912.

IDEAL location on boulevard, 120x140, with 5-room house, or 80x140 without; reasonable lease. AL. 2361.

MINIATURE GOLF Course Location lease, 125x230, intersection 3 major boulevards. Wheaton. EX. 2357.

GRASS SOD. DR. 8499

LOST, FOUND, STRAYED—
And Stolen —2

BUNDLE lost on W car, July 31, 2 dresses, waist, etc. Reward. WE. 7211

CAMEO, pink, white; large oval, lost downtown or N car. Reward. DR. 8850.

CAT lost, large smokey Persian, in vicinity of 351 Foothill Road, Beverly Hills. Substantial reward. Phone OX. 4404.

CHAIR, hardwood rocker, lost near Spartan grocery, 10376 Long Beach Blvd., Lynwood. Call or phone LA. 9561. REWARD.

DOG lost or strayed from 230 So. Orange Dr. Wire-haired terrier, 4 months old pup wearing black leather, blue-lined harness. Liberal reward. Phone OR. 6313.

DOG LOST, female Scotty terrier. Answers to "Topsy." Carries Beverly Hills license on collar. Finder phone OX. 1872 for reward.

DOG, Cocker Spaniel, black and white male, on Beverly Blvd., near beach. Reward. LA.2171. WA.3777 evenings.

DOG—WIRE HAIR TERRIER, FEMALE, 4 MONTHS OLD, BLACK AND WHITE. REWARD. CR. 4810

DOG lost, large male collie, light red, white chest, paws, neck, nose, heavy coat, 12 years old. Reward. HE.9627.

DOG lost, female wire hair terrier; white, black spots. Green collar. Little girl's pet. Reward. AX. 7130.

DOGS lost, 2 Airedales, male and female; at Venice. Call Santa Monica 65594. Reward. 36 Ave. 29, Venice.

DOG lost, male Pekingese, near Sweetzer, Melrose. Reward. RO. 0684.

DOG lost, brown bull, white breast; harness. "Pal." Reward. HE.8463.

EARRING, blue square cut stone, pendant, lost on Western Ave. between 10th and Connecticut streets, Los Angeles. Address 7225 E. Seaside Walk, Long Beach. Reward.

EARRING, black jet, lost between 9th and Spring and Bullocks. Reward. WY. 5019.

GLASSES lost, tortoise shell rims, bifocal, near Vermont and Fountain. Reward. MO. 12258.

PIN lost, jeweled sorority Alhpa Xi Delta. Reward. Phone DR. 7099.

POCKETBOOK, black leather, with $27, gold pen, gloves, etc., lost on San Vicente between Ocean Front and Old Soldiers' Home. Reward. OR. 4512.

PURSE lost at Malibu Lake side. Lady finding purse please phone Wakefield 3311, Pasadena. Reward.

PURSE lost, blue suede, containing wrist watch, key and small change, etc. Reward. GR. 2353.

RING—Golden topaz lost in ladies' room at Paramount Theater. Finder please call RE. 7253. Reward.

RUG lost on Sunset Boulevard between Coronado and Occidental. Please call Owner, 711 North Occidental or phone WA.4366. Reward.

TURTLE lost near Arapahoe st. Name on shell. Please phone EX. 1833.

WATCH lost, lady's white gold wrist watch, liberal reward. Call EX. 3118 mornings.

WATCH lost, Sunday evening. Diamond platinum. Liberal reward. TR. 0194. Edna Hollenbeck.

WATCH, LADY'S GRUEN. INITIALS M.M.M. REWARD. OR. 5163.

WATCH, lady's gold, lost Wed.; blue enamel trim. Reward. WE. 2282.

WATCH LOST, SMALL LAPEL. KEEPSAKE. PLEASE CALL DU. 4438.

WATCH LOST—Lady's wrist watch, "C.C.W." MU.4181 J. H. Burke. Reward

LOST, FOUND, STRAYED—
And Stolen —2

WRIST watch lost, man's, Wilshire and Canon Dr. Big reward. WY. 5509.

WRIST watch lost, lady's, white gold, initials D.F.C. Reward. DU. 7093.

LIBERAL reward for return of platinum bar pin set with 55 diamonds, lost Monday evening, August 4, at Ambassador Hotel. Notify Toplis & Harding, Inc., 216 Story Bldg. TR. 5806.

TAN COAT, lady's, Westlake Park, Saturday night. Tisdale. WE. 7813. Reward.

LOST brown handbag, legal papers of value to owner. James Fix. Reward. 242 Dalton st., Ventura, Calif.

WEDDING RING LOST, DIAMOND. LIBERAL REWARD. DR. 6069.

SPECIAL NOTICES—
Miscellaneous —3

BEAUTY SHOP
Busy store, cheap rent, good lease, downtown, good reason for selling. $2000. Address Y, box 216, Times Office.

Baths and Massage —3-A

Nurse and Masseuse
Cabinet baths, massage. Open evenings. Sun. 2812 W. 7th. WA. 0550.

NURSE giving scientific massage treatments. Very best in the West. You Try One. 9 a.m. to 8 p.m. 708 Sunset ave., Pasadena. Terrace 7280.

MASSAGE, 309 Juniper Bldg., Santa Monica Blvd., corner 3rd st., Santa Monica. Hours 10 to 8. Closed Sun.

MASSAGE
Alcohol rubs. Hours 10-10. Open Sundays. 4133½ WHITTIER BLVD.

MASSAGE, CHIROPRACTIC, CABINET sweats, deep therapy light. 342 So. Broadway, Room 515. 9 to 5:30.

CHIROPRACTIC — MASSAGE, CABINET BATHS, 129 N. Western. Open evenings. OL. [illegible] Hours 10-10.

NEWLY opened: Scientific massage. Hours 11-8. Open Sundays. 7128 Pacific Blvd., Huntington Park. J car.

MASSAGE [illegible] Baths, sweats. 2655 Valley Blvd., W. of El Monte. 165-J. Always open.

SWEDISH massage, shower, reducing. 321 W. 3RD ST. Suite 220-221. 10-7

RUSSIAN MASSEUSE
OX. 5710

SWEDISH MASSAGE
Cabinet baths, 3061 W. Pico. RO.3088

MASSAGE, showers, 10 to 8. End J car. 6115½ Seville, South Gate. Sundays.

EXPERT MASSEUSE, YOUR CONVENIENCE. DU. 1306.

MASSAGE, scalp and manicure. 819 Orpheum Theater Bldg.

REAL massage. Infra-red rays. 8256 Wilshire Blvd. Apt. 2, corner Tower.

Nurse-Masseuse. GL. 7316

SULPHUR soap baths, massage. 10-8. 7717 Santa Monica Blvd., room 5.

TRAINED nurse, masseuse, expert. Take patient my home. AT. 6074.

EXPERT European masseuse. OR. 3470. Will go to your home.

Massage $1, baths 50c; open 10-8, 6105 Pacific, Huntington Park. J car. JE.7547

INSTITUTE, Swedish massage, 321 Union League, 2nd and Hill. VA.0220

Massage $2. 1820 W. 9th

MASSAGE, baths, electrotherapy, 1075 W. 6th st. MA. 1787. Hours 9-8:30.

MASSAGE, $1 if you bring this ad. 307 S. Hill st., Room 208. Open Sunday.

TRAINED nurse, therapy, massage, [illegible] 10-7 p.m.

MASSAGE. Hours 10-10. Open Sunday. 4421 Santa Monica Blvd.

SWEDISH MASSAGE, $1 PER TREATMENT. WY COLORED. HU. 1705.

BATH, massage, sweat, expert nurse. 1120 W. 12th Pl., 10-10. 10-8.

SCIENTIFIC MASSAGE. OX. 3165.

[illegible] WASHINGTON BLVD.

NURSE-SPECIAL TREATMENT. SALT GLOW. MASSAGE. DU. 3682.

LIFE, health, massage, science. 633 N. ORANGE, Glendale, Calif.

Medical and Physicians —3-B
DR. SHORES, 323 W. 6th st. Catarrh, Chronic, Nervous diseases. Specialty 37 years. Hours 10 to 5. Room 501.

Sanatoriums, Hospitals, Etc. —3-C
EXCLUSIVE GUEST home for aged or convalescent, beautiful surroundings. Individual diet. EX. 2800.

ELDERLY people, invalids, convalescents. Individual attention, in private rest home. Douglas 341-R.

WANT 2 expectant mothers, hospital care now for later care. GL. 5311.

BELL AVE. REST HOME. Aged and bed cases. $50. 5820 Bell ave. JE.8669

VACANCY for convalescent in nurse's home. Phone DU. 6564 mornings.

Society Meetings —3-D
PLEASANT SOCIAL CONTACTS for refined people; new friends. Educational. Hollywood Friendship Society, 1084 Mahanna St., Long Beach, Cal.

Dentistry —3-E
PLATES repaired while you wait. LLOYD'S, 424 S. Broadway, Rm. 700

Detectives —3-F
ALL kinds of investigations. Consultation free. Your confidence respected. HAROLD J. SHIELD, Investigations. 727 Black Bldg. MU. 6983.

HARRY J. RAYMOND
Detective Service, Suite 614-15
No. 139 N. Broadway. MU. 1207.

Theatrical —3-P
WANTED: 3 PIANISTS AND 2 ACCOMPANISTS. WRITE 750 S. WESTLAKE. (VOCAL STUDIO.)

TRAVEL OPPORTUNITIES—
Land, Water, Air —3-H

$23.50 DENVER $23.50
Reservations by phone.
Huntington Hotel Depot
752 S. Main. TR. 3304.
Astor Hotel, 306 S. Hill. MA. 1541.

CHICAGO—$30
NEW SPECIAL EXCURSION BUS
Leaves Thursday, Aug. 14th, 7 p.m.
Pickwick Hotel, 533 S. Grand. TU.4949

EXCURSIONS
SPECIAL FARE THROUGH BUS TO ALL POINTS EAST
325 E. 5th St. MA. 3529
634 S. Main St. PA. 1425.

Union Pacific Stages
451 S. MAIN. PA. 1148

YOUNG MAN will drive New York or New England for transportation. CA. 7947.

MAN, best references, will drive East for transportation, room 354. MU. 9521.

CHICAGO before Sunday, young Japanese, good driver, will drive for transportation. Alhambra 5872. Paul

CHICAGO, leave August 23, take 2 help drive for fare. 4350 Willowbrook.

DRIVING closed car Amarillo, Aug 10. Take 2. Help drive. UN. 6674.

AUTOS FOR HIRE—
With or Without Drivers —3-B

AUTOS, you drive, all makes, new cars. Cheap weekly rates. 310 S. Western Ave. WA. 3316.

7-PASSENGER PACKARD SEDAN. MR. NESBIT. DU. 0581.

SPECIALTIES FOR WOMEN
Beauty Aids, Etc. —3-W

TAKARA
HYGIENIC POWDER
for feminine hygiene, a soothing, cooling and cleansing wash. 50c and $1 per package. For sale at all Owl and other drug stores.

THE NEW (815) ARTISTIC CROQUIGNOLE wave $4. Sets itself. 6 months free care with 50c shampoo. Open evenings, J or V car. RE. 9416. DU VERNET, 3106 S. VERMONT.

HOT OIL-EGG SHAMPOO
HAND DRYING, 50c. Room 602 Brack-Shops Bldg. TU. 1640.

NEW PUSH WAVE SETS ITSELF. 607 S. HILL, SUITE 903. VA. 4304.

PERSONALS—
Business —4

ARE you seeking a quiet, attractive room north of Wilshire? If so, phone EX. 2106. Southern cooking is unusually appetizing.

A BUSINESS ADVISOR
Wide experience, understanding, resourcefulness. West L. A. 33690.

FATHER-daughter 15, wants reliable woman share apartment or bungalow, reasonable references. Address Y, box 108, Times Office.

YOUNG man. Adventurer. Desires legitimate assignment with action. References exchanged. Address Y, box 118, Times Office.

WE will play for your entertainment, house dances, bridge parties. Modern and old-time music. All string. Barnard Brothers, AT. 6010.

FURS restyled and repaired by experts now. Stored free. Summer rates. All furs greatly reduced. SITKIN, 339 S. Western. EX. 2433.

GOING east, will sell life memberships, Deauville and Sea Breeze beach clubs. Half price, $50. OR. 3942.

SOCIAL BRIDGE AND LESSONS
Tuesday afternoon, Friday evening. Wilshire Bridge Studio. OR. 7626.

WOULD YOU LIKE TO MANAGE an apartment house? See Florence Pepin for advice. 539 S. Rampart. DU.2133

ALL CLUB MEMBERSHIPS. I pay cash but sell on easy terms. Est. 1920. "Club" Brace, Detwiler Bldg. TR.9929

YOUNG man, 21, healthy, educated, will do anything legitimate; go anywhere. EX.8492, between 6-7:30 p.m.

WANTED—A SCIENTIFIC HYPNOTIST FOR A NERVOUS CASE. Address X, box 60, Times Office.

ALCOHOLISM — Two-day treatment. ALNAR SYSTEM. Literature. DU. 1360 or GL. 0769. 118 S. Rampart.

CAPT. WHEATLEY teaches auction, contract bridge, privately. CR.9601.

INTELLIGENT young woman desires loan $60 for business course. AT. 0462

UPHOLSTERING, repairing furniture. Work at your home. WY. 8332.

AUTO driving lessons, free trial. Traffic and mile track. GR. 9826-1501.

FALSE TEETH REPAIRED. R. Nesmith, 424 Bryson, 2nd-Spring. TU. 9322.

PERSONALS—
Business —4

The Hollywood Writers' BUREAU
Wants stories, novels, articles, plays and scenarios. Will offer well written material for publication on commission basis. Staff writers of national publication together with scenarists formerly with Paramount studio will assist in preparing material for inexperienced writers. There are thousands of markets for good stories. Are you sure you are sending your story to the proper market? Are you getting the most for it? Has your story screen possibilities? Consult with the Hollywood Writers' Bureau, 6331 Hollywood Blvd. GL. 8580. We make no charge for conference and will gladly furnish references. Your story may be worth thousands of dollars. Why delay?

METAPHYSICS—I am establishing, in the beautiful Valley of the Moon, Sonoma county, Cal., upon a completely equipped ranch of 155 acres, a Metaphysical Center and school. There is no more restful and inspiring spot in the State than this. To the person interested in metaphysics and the New Thought movement, and with $15,000 to invest, I can offer a very attractive proposition. In your reply please tell me as much as you care to about yourself and qualifications. Address V, box 380, Times Branch.

Decorator, Social Advisor
New York lady will help decorate your home, rearrange furniture, inexpensive ideas for freshening old things, shop for or with you; social problems, etiquette, luncheon, dinners, teas, children's parties planned, supervised if desired; suggestions for enhancing or changing your type to bring out your personality. GL. 9915. Address X, box 384, Times Office.

CORPORATIONS
ORGANIZED, FINANCED. Patents bought and sold; capitalize your ideas. Will help finance any meritorious proposition. Gilbert's Finance Service, 6715 Hollywood Blvd. 10 a.m. to 5 p.m. GL. 2451.

GOOD SALARY
and interest in business not affected by hard times. $3000 investment required to take care of expansion. Now turning away $300 per week. Address X, box 515, Times Branch.

WANTED: The address of
P. V. DAWSON
Formerly on Wilshire Blvd. Am starting a new school. Need manager. Address Y, box 111, Times Office.

SOMEONE OWES YOU?
WE BUY OR COLLECT delinquent claims, accounts or notes anywhere. Associated Board of Claims, Room 409, 448 South Hill. VAndike 5066.

CHINESE HERBALISTS
IF SICK COME TO US.
CHAN & KONG HERB CO.
1304 W. 7th St. WA. 5841.

HAVE one exquisite, antique oriental rug, will accept best cash offer. Beautiful pattern, value $600, 100 years old. RE. 1346, or 706 Guaranty Bldg.

Song Writers Service Co.
6716 Hollywood Blvd. GR. 6001. Everything pertaining to songs. Words, music, arranging, revising.

Social Center EM. 2302
Refined social contact assured. Card parties, dancing, etc. References.

LOOKING for partner for my vacation trip to Yellowstone Park and Montana. New closed car. Write Box 114, CHINO, CAL.

DEAUVILLE Beach Club membership FOR SALE. TR. 0379.

AWNINGS—NEVER-RIP WINDOWS BY CAMPBELL AWNING CO. AX. 0510.

TYPEWRITERS rented, 3 months, $5. Free delivery. FItzroy 1122.

BUSINESS NOTICES—
Of All Kinds —5

PROPERTY owners having trouble call 370 Chamber of Commerce Bldg.

Patent Attorneys —5-M
F. E. MAYNARD, Registered, 30 years' experience. 315 W. 9TH ST.

Moving, Trucking, Transfer —5-T
FURNITURE shipped to any point in U.S. No crating necessary. WE.3908.

EDUCATIONAL — SCHOOL,
College, Private Instruction —7

Lots of Jobs
But only for EXPERIENCED men. Learn auto trades; get a steady job, good wages. Lots of jobs not advertised. National "Job Practice" training under MECHANIC instructors and actual repair work on all makes of customers' cars in our big public garage gives you the EXPERIENCE needed. Night School Monday and Thursday evenings. Earn board and room while learning. Free EMPLOYMENT Department for students. Visit shops today or write for booklet. NATIONAL AUTOMOTIVE SCHOOL, 4000 South Figueroa St.

YOUNG lady, graduate of Columbia University with teaching experience in private and public schools, will tutor in French, English, mathematics, biology or physical geography. References. 4031 S. Alvarado st.

TEACHERS—Do you teach PERSONALITY? Teachers course is offered during month of August at special summer rates. Call MYNONA DE GROFF, GL. 1013, for particulars.

X-RAY and clinical laboratory courses now being organized. Opportunity to earn part tuition. Address Y, box 290, Times Office.

RADIO INSTITUTE OF CALIFORNIA, 821 W. 6th st. VA. 9343. Complete RADIO and SOUND training by experts, day and evening classes.

"ABC" SHORTHAND IN 6 WEEKS. OPENING FOR TEACHERS. JANE COWL STUDIOS, 738 S. GRAND.

AUTO driving taught by expert; best in city. References. OR. 6338.

CARTOONING TAUGHT
See MEYER-BOTH (ad class 10CA)

Musical, Dramatic —7-A
RADIO singing, jazz, piano, Howard Clark, 308 S. Broadway. VA. 5066.

PIANO, banjo and guitar. Howard Clark, 308 S. Broadway. VA. 5066.

SINGERS selected for Hollywood Opera Co. by appointment. Exposition 3938.

Guitar, steel. Genuine Hawaiian experience, learn Hawaiian way. AT. 6759

Dancing —7-C
D-A-N-C-I-N-G
START in the RIGHT PLACE first BEGINNERS
GO WHERE YOU LEARN
Dance Crazes, Frisco, Waltz & Trot.
JUNIOR LESSONS, 25c HOUR
75c EXCLUSIVE PRIVATE 75c
SIX 1-HOUR LESSONS, $4.50.
Individual teachers and Orchestra.
STAGE OFFER
Tap, Buck, Clog, Eccentric, Chorus. We guarantee 5 different styles of stage dancing, $5 a month. Practice FREE. Phone TR. 6859.

WILSON'S
422 W. 6th at Olive

ALICE ARLINGTON'S
DANCING ACADEMY
DE LUXE. FINEST IN AMERICA.
40 Lady, Gentlemen Instructors.
8 One-Hour Lessons, $2
AFTER LESSONS PRACTICE FREE
Entire 2nd floor Belasco Theater.
Hours 11-11, 1056 S. Hill

6 Private Lessons $3.50. By 2 young Ladies. Trial lesson free. Results guaranteed. 341 S. Alvarado. DU.3980

The Embassy Studios
520 S. BROADWAY. FAber 1797.

PRIVATE lessons by young lady, 75c, 10 for $6. 3101 Wilshire. DR. 9647.

YOUNG lady, easy method, 3 hours $5, 1 hour $1. Private. DR. 5970.

CONTRACTORS—
And Builders —8

A N N O U N C E M E N T
Apartments, Flats and Hotels Financed and Built. Completely Furnished, Ready for Occupancy, If Desired.
LUTHER T. MAYO, INC.
701 Wilshire Professional Bldg.
WILSHIRE at ST. ANDREWS
LOS ANGELES CALIFORNIA
WAshington 1296. Parking.
Builders Since 1912 of Many Successful Los Angeles Apartment Houses.

JOHNSON AND WOLFE
BUILDING AND FINANCING 100%
Bonded builders, established 7 years. Free plans, low interest, quality construction at a low price. Call OX. 5048. DAILY, SUN. EVENINGS

6% SECOND MONEY
for building, remodeling. Zeigler Inv. Corp. 448 S. Hill. TU. 1930.

BERT DALE
Apartments, stores, built and financed. 816 N. La Brea. OR. 1141.

SUN CONSTRUCTION CO., general contractors, builders. Will finance 100%. 951 N. Western. HE. 1824.

GARAGE, $45 up, any size, anywhere. Shell of small house, $150. 613 W. 54th st. A. M. WILSON, AX. 5781.

REPAIR PLASTERING AND PATCHING, GUARANTEED. LA. 1400.

DRAINBOARDS, tile and composition. Estimates free. Phone CA. 7334.

BUILD on your lot. Pay as rent. Agnew, 421 H. W. Hellman Bldg. TU. 7582.

Drainboards etc. YO. 1517

BRICK, plaster, stone work, fireproof partitions, alterations. EX. 3259.

C. Wesley Taylor, 4, 5 and 6 rooms, $1500, $1700 and $2100. WH. 5798.

PLASTER patch, brick repairing, fireproof partitions. A-1. OL. 0211.

TILE WORK. TH. 0137

PAINTING, papering, roof repair, plastering, cement work. Terms. AX.7072

PLASTER patching, stucco repairs, coloring. Free estimates. JE. 6517.

CONTRACTORS—
And Builders —8

Cement Work —8-D
ALL CEMENT work, flat, 10c. Steps, foundation, 25c. Reliable HU.5876-J

Bids Wanted —8-F
BIDS wanted for concrete work and grading. 951 N. Western. HE. 1824.

Hardwood Floors —8-K
$1.50 Per Room $1.50
Waxing and polishing. HE. 1057.

FLOORS, machine sanded, cleaned, waxed. Hansler. EM. 7324. RO. 8923.

HARDWOOD, tile, cement floors cleaned and waxed. MA. 6267, room 26.

WANTED—HELP—
Male

ADVERTISEMENTS under this heading are restricted to those offering bona fide positions without any investment required. Positions requiring an investment will be found under the heading, "Investment Required." Educational ads will be found under the heading, "Educational—School, College, Private Instructions," "Business Training Course" and "To Learn Trades."

Miscellaneous —10

WANTED
BUILDING CONSTRUCTION MAN
Must understand design, frame and brick buildings. State in detail education, age, fraternal and religious connections; also experience, with special reference to class of buildings and your exact function in constructing same. Splendid opportunity with long established concern. Address X, box 285, Times Office.

MAN, chemically trained, with good reading knowledge of French and especially German. Prefer one who has had some experience in searching chemical technical literature. Investigation of patent literature relating to petroleum industry, in patent department of oil company. Address W, box 382, Times Branch.

YOUNG MEN
Three aggressive young men over 21 years of age, for pleasant RETAIL ELECTRICAL APPLIANCE SALES WORK. Must be satisfied with $22 to $28 per week to start. Apply 9 a.m. only. 5461 Santa Monica Blvd. (At Western.)

CABINET maker, piecework. Pattern finisher, 75c hour. Squeezer moulder, piecework. Sheet metal worker, $6 day. Sign painter, $1 hour. Tire retread man, $25 week. Belt sander, $4 day. 2 ranch hands, $40 month, found. Married rancher, $75 month, house. Murray & Ready Agency, 504 Towne Ave.

MEN of pleasing personality to drive our attractive Chocolate Cow cars. Splendid position open to those who qualify. New cars being delivered daily. See Mr. Basketis between 9-4, 5400 HOLLYWOOD BLVD.

MOORE'S PARKING SERVICE
High-class able body men with experience handling all makes of cars. Uniform and bond required. 604 STORY BLDG.

CLERK—Man about age 35, who positively has had experience as clerk in club or hotel. Must furnish A-1 references and qualify for bond. No other need apply. Salary $90 month. Address W, box 358, Times Branch.

PHONE: MAdison 2345
for TIMES Want-Ads. No credit arrangement necessary. Courteous, experienced ad-takers day and night.

MAN, young, neat, will hire (2) with cars, $5 day to start. No selling. MR. ROSE, entire 2nd floor, 714 S. Hill St.

WANTED man to qualify for position in sales department with salary and override. Address W, box 343, Times Branch.

CHEF, all around, out, $125, found. Apartment house couple, experienced. FRY AGENCY, 607 S. HILL.

HOTEL Personnel Bureau (Agy.) wants hotel and apartment house help (white, colored). VA. 6054.

SECOND cook, Italian, out, $130 and found. Head janitor, $135. Mutual Agency, 533 E. Broadway.

HEAD JANITOR, must have references from large office buildings.......$130. Hummel Bros. (Agy.) 529 Towne.

AUTO mechanics, country and city. CALL 700 EAST 5TH ST. (AGCY.)

YOUNG BUTCHER WANTED. W. JONES, BALBOA

Store and Office —10-A

MECHANICAL engineer, 30-35...Good
Stock clerk-typist, 22-30....$125
Stenographer, 22-30, start....$125
Stenographer, 20-24.....$100-$125
Employment manager, 28-33....$250
Junior engineer-typist, young...Open
Public accountant, 28-35, start..$200
Bookkeeper, bakery experience...$150
Research chemist, 30-42, start..$300
Bank executive vice-president...Good
Office appliance salesman...$108 plus
Boy, 17-19, opportunity..........$60
ORGANIZATION BUILDERS, AGY.
200 Chamber of Commerce Bldg.

CREDIT manager, oil well supply experience...................$275
Compensation insurance adjuster, 25-30.........................$150
Pacific Commercial Service Agency, Rowan Bldg., 5th and Spring.

AUTOMOBILE HELP
Fender and body men.........$100
Mechanics, country............$160
Delivery boys with small roadster........................$25 up
Ken Clarke's Agy., 5th Venice Blvd.

VAN KEUREN SERVICE
Stock clerk, insurance supplies. High type dictaphone and P.B.X. operator......................Open
1220 Garfield Bldg. VA.8156. (Agy.)

ACCOUNTANT, single, car, 30-35................$150-$175
Structural steel detailer...$200-$225
Business Service Bureau (Agy.) 312 Spreckels Bldg., 714 S. Hill.

CREDIT manager, oil or supply...$400
Dictaphone operator..............$100
Shipping clerk-typing............$115
Pierce & Lopas Agy. 546 S. Broadway

SALES, A-1 connection..........Open
Credit man, electrical..........Open
Los Angeles Commercial Service Agy. 307 Van Nuys Bldg., 7th and Spring

MECHANICAL draftsman ..Oil tool
Key punch operator, out......Open
Hummel Bros. (Agy.) 529 Towne.

NEED honest young man, knowledge of music, to work in music store. 2-11 a.m. 6357 Hollywood Blvd.

SPEED WRITING in 6 weeks for secretarial work. MacKay's, 2711 W. 6.

Business Training Courses—10½-A
N. Y. High Schools prefer speedwriting to shorthand. 539 S. Rampart.

Salesmen, Solicitors —10-B

BOND SALESMEN
Permanent connection with rapidly growing securities organization. Unusual opportunity for three high-class security bond salesmen. Only men with producing record need apply. Give full qualifications, age and experience. All inquiries confidential. Address X, box 280, Times Office.

IF YOU CAN SELL
A high grade household necessity direct to the housewife on liberal payment plan, drop in and I'll show you how you can make some real money.
GOODAN-JENKINS CO.
724 S. Broadway.

Attention, Salesmen!
Large corporation can use capable men for special work on road that will earn $100 week up. 124 W. 4th St., Room 409.

SALESMAN
Opportunity for man with car to earn good income, and advancement. Apply between 2-4 p.m. Saturday. Standard Roof Co., 1937 Imperial st.

TWO men for about (6) hours work each day. Rapid advancement. Salary to start. MR. LARSEN, 318 Lawson Bldg., corner Brand and Wilson, Glendale.

BEST SELLING DEAL IN L. A. Golf tickets, score cards to merchants, pay daily. Golf Ticket and Tally Co., Room A-39, Chamber of Commerce Bldg.

SECURITY SALESMEN, do you want to make money? Do you want 100% co-operation? Do you want live leads on a meritorious deal? Phone MUtual 1771.

YOUNG men: Two for light sales work with crew manager. Must be neat appearing and have good personality. See Sales Manager, Room 505, 728 So. Hill.

SEVERAL house-to-house solicitors. Must be neat in appearance. Salary and commission. Call at 935 S. GRAND AVE.

INVESTMENT broker wants a few experienced salesmen to contact clients. Well known organization. 1102 Financial Center Building.

SECURITY salesman, if you want to earn $250 per week or more, starting today, apply 639 S. Spring, Suite 525.

PHOTO coupon men say our new portrait contract is the best seller of all times, make $20 per day easily. HASKELL STUDIOS, 2410 W. 7th.

WANTED: Jewelry salesman, experience not necessary. Call between 9 and 10, 256 So. Broadway. Ask for Roberts.

MAN, neat appearing, capable to meet the public, $25-$30 week start. No selling. MR. STULTZ, 506 Central Bldg., 30 N. Raymond, Pasadena.

THREE men to represent unique club plan on Rogers Silverware, imported linen, dinnerware. Average earnings $50 week. 704 S. Spring, Room 607.

SALESMEN FOR SANTA MONICA AND BAY DISTRICT.
REAL SILK HOSIERY MILLS
315 WEST 5TH ST. ROOM 518.

PRINTING salesmen, experienced. Apply 407 E. Pico, room 201. Salesmen desiring to make a change preferred. Call Sunday 9 to 12.

NEWSPAPER solicitors, attractive commission and large bonus. Apply before 9 a.m. MR. HOGAN, 6363 Hollywood Blvd., Room 18.

WANTED—HELP—
Male

Salesmen, Solicitors —10-B

Independent Career With Excellent Future
Many men forced by present economic conditions to change vocations will do well to consider opportunity become permanently established with leading company in dignified and rapidly growing business providing unusual freedom of action and lucrative present and future income. Free practical training courses enable one to get properly started. Earnings limited only by capacity and industry.

Call at our office between 10 and 2 or write for particulars, giving your address, including telephone number.

OSCAR ENGBLOM
548 S. Spring st., Room 604.
THE EQUITABLE
LIFE ASSURANCE SOCIETY
OF THE UNITED STATES
One of the Largest and Strongest Companies.

THIS ONE CLICKS
There IS a good selling deal in Los Angeles and YOU can sell it
AT $200 A WEEK
and better. Live wire organization and aggressive advertising co-operate 100 per cent. Commission for
ONE MAN $600
last week. Snap to this. See Sales Manager, 703½ W. 6th st., L. A., or 408 Taft Bldg., Hollywood.

HIGH POWERED
Specialty salesmen desired by California food products corporation for about two months' work placing a new item on guaranteed sales basis to retail drug, confectionery, grocery, etc., trade. Must have car, able to qualify for bond at our expense, and give unimpeachable local references. Opportunity for permanent connection to man qualifying. Remuneration averages $15 to $20 per day. Phone Mr. W. M. J. Hunt, Hotel Figueroa, mornings for appointment.

Salesmen and Beginners
For Los Angeles and vicinity. An independent business of your own without investment. Protected territories. Established clientele.
Real Silk Hosiery Mills
315 W. 5th St. Room 518.
World's Largest Silk Hosiery Mills.

Aluminum Cookwear
Stewart Warner Sales has unusual opening for men who have been successful selling cast aluminum cookware through demonstrations in homes. Can place 5 Supervisors at once in Los Angeles territory. This will be a permanent position and if you feel your past record qualifies you for consideration write Sales Manager, 1300 Howard St., San Francisco.

SALESMEN—experienced—with own automobile to sell specialty device exclusively to business establishments—Cash or installments—something new—Has strong appeal to every line of business. In replying state type of business you are accustomed to calling on, also sales experience. Address X, box 112, Times Office.

SALESMEN
If you want a permanent position with an established corporation at good pay, see MR. NELSON, 707 Spring Arcade Bldg.

SALESMEN
Walter H. Leimert Co. wants 3 high class salesmen to handle new unit of Leimert Park. Right men will be permitted to open $3,000,000 worth select business and income property. Previous real estate experience unnecessary. Advertising and full co-operation. Lin Tanner, 431 Pacific Mutual Bldg.

WANTED—Man for permanent position with growing organization. This is not sales work, but a pleasant personality and selling ability are valuable assets. Substantial drawing account and opportunity for advancement guaranteed right man. MR. NOEL, 1100 So. Grand ave.

SALESMEN — National manufacturing Co. wants neat appearing men to train locally for permanent position. Will work with executive while learning merchandising methods. Pay on same scale as our city salesmen. Not canvassing. Car necessary. Apply N. F. Dwyer, 1411 S. Flower.

WE will place several men of A-1 appearance. Young management for selling SPARKLETTS, California's finest drinking water. If you are interested in a permanent connection, see Mr. Robinson, 4500 York Blvd., 9 to 11 a.m.

YOUNG men, will train few neatly dressed in stock and bond business with an opportunity to earn while learning. Suite 1016 STOCK EXCHANGE BLDG., 639 So. Spring St., L. A., or 6621 Gardena Ave., Long Beach, Calif.

EXPERIENCED SALES MANAGER
Who can supervise a few live men will find a real opportunity with The Walter H. Leimert Co. selling desirable income and business frontage. See Mr. Bibo, 4393 Crenshaw Blvd., near Vernon.

OPPORTUNITY
National financial corporation has opening for 3 serious, capable men, 25 to 45. No investment. Permanent. Substantial earnings, dignified sales survey work. Write in confidence. Address W, box 508, Times Branch.

SECURITY SALESMEN
Very attractive deal. Good commission. Plenty of co-operation and real leads. Room 315. 416 West 8th St.

WANTED: High class radio advertising salesman for connection with radio division of ad agency. Commission basis only. Call Mr. Vallan, MU. 8420, from 9 to 10 a.m. and 3:30 to 5 p.m. only.

STOCK SALESMAN
Offers excellent connection, top commission. Tile American Co., Ltd., Harbor City. Phone Lomita 448.

EXPERIENCED SALESMEN. A fast-selling, quick money project of merit. No stocks, real estate or worn-out line; something new. 2873 W. 9 st.

SALESMEN wanted to represent manufacturer in local territory. 3878 Wilshire Blvd., Suite 701.

SALESMEN with flood lighting experience. Car necessary. Call between 10-12 Saturday. 119 W. 36th Place.

MEN can earn $8 a day selling candy; pay daily; season's sensation. Free samples. 2115 S. MAIN.

SALESMEN
DRAWING ACCOUNT
915 FOREMAN BLDG.

HIGH grade salesman with knowledge of irrigating and fertilizing preferred. Address X, box 136, Times Office.

MEN and women to interview prospective clients. Good commission. 270 Chamber of Commerce Bldg.

SALESMEN WANTED
THE T. J. LAWRENCE CO.
624 S. LA BREA.

SALESMEN—The perfect deal. Over 100% security. Address Y, box 257, Times Office.

MEN—New $1 photo coupons. Going over big, let us prove it. Samples free. 909 Loew's State Bldg.

SALESMEN FOR PASADENA
REAL SILK HOSIERY MILLS
315 W. 5TH ST. RM. 518.

MARRIED man, industrial insurance experience, with car as Hand-Pom route man. 508 W. P. Story Bldg.

SALESMEN for large 50-year-old firm. Address HE, box 308, Times Office.

SALESMAN, Masonic affiliations. See Warren, 411 Associated Realty Bldg.

SALESMEN, if interested in $10 a day apply 334 S. Spring, Room 617.

FIRST CLASS SALESMEN NEEDED
Room 503, 3875 Wilshire Blvd.

BOYS to sell ice cream, $1 to $5 a day. 1308 San Julian. 701 E. 2nd st.

MAN with car, 8-hour day, 8:30 a.m. sharp. 848 SO. FLOWER ST.

Trades —10-C
EXPERIENCED wash man with engineer's license. Apply Independent Laundry, 817 Lord St.

COMBINATION welders. Metal Trades Mfrs. Assn., 226 Wilcox Bldg.

Commercial Art —10-CA
MEN—WOMEN—
Do You Like to Draw?
Meyer Both Co. large studio, employing over 100 artists and having 5000 clients, now offers spare-time training in Commercial Art without interfering with present position. Materials furnished. Write or call for illustrated catalog.
STUDIO OFFICE
916 W. P. STORY BLDG.
6th at Broadway. Open till 8 p.m.

Hotel, Restaurant, Club —10-E
RELIEF cook, 1 day and 1 night per week, $6 per day. 4360 S. Broadway.

Professions, Vocations —10-F
GRADUATE mechanical engineer, experienced designer, production basis machinery. Give full particulars including age and phone. Manufacturing plant, Torrance. Address Y, box 28, Times Office.

SOLOIST to sing comedy song numbers and accompany self on guitar. Must be good. Apply 990 N. Western ave.

DOCTOR, ARIZONA, $2500, FOUND. Central Registry Agy. 702 W. 17.

WANTED—HELP—
Female

ADVERTISEMENTS under this heading are restricted to those offering bona fide positions without any investment required. Positions requiring an investment will be found under the heading, "Investment Required." Educational ads will be found under the heading, "Educational—School, College, Private Instructions," "Business Training Course" and "To Learn Trades."

Miscellaneous —11

MANIKIN
REFINED MIDDLE-AGED WOMAN
SIZE 36 OR 38
GOOD FIGURE NECESSARY
GREER INC.
6530 Sunset Blvd.

YOUNG woman, 18-35. Forceful personality, able to meet public. Assist in community survey. Permanent. Absolutely no selling. Apply 9-12. 435 H. W. HELLMAN BLDG.

YOUNG woman for Educational, Welfare Campaign. $1200 a year to start. Experience unnecessary. Call 2 to 4, W. M. GARLAND BLDG., Suite 806.

CASE Worker, Speak Spanish...Open
Nurse, O.B., surgical...........$125
Business Woman's Registry (Agy.)
520 Hollingsworth Bldg., 6th and Hill

YOUNG girl for soda fountain. Experience unnecessary. 900 S. San Pedro.

MARRIED woman, give furnished apartment for ½ day cleaning. DU. 3793

Store and Office —11-A
STENOGRAPHER (bonds)..........$125
File—Santa Barbara.............$140
Book-comptometer (bonds)......$110
Key punch operator.............$100
Stenographer (local)...........$100
Receptionist-stenographer........A-1
Los Angeles Commercial Service Agy.
307 Van Nuys Bldg., 7th and Spring

STENOGRAPHER-Dictaphone, 22-26.........................$100
Copywriter-Stenographer, young......................$90-$100
Junior Advertising Assistant $65-$85
Stenographer, Bank..............$100
ORGANIZATION BUILDERS (Agy.)
200 Chamber of Commerce Bldg.

STENOGRAPHER, Dictaphone.....$120
Comptometer, East Side........$120
Legal Stenographer, half day...$60
Stenographer, Afternoons, Southwest.
PACIFIC AUDIT AND SYSTEM CO., INC. 809 Story Bldg. (Agency.)

MANAGERS, LADIES' READY TO WEAR, by large manufacturers operating retail stores. Unless you are high class and financially responsible do not answer. Mr. Moore, Suite 511-514, 719 S. Los Angeles, or phone TR. 6574 after 6 p.m.

KEY Punch Operator.............$90
Secretary.......................$125
Stenographer, Casualty Underwriter....................$120
CONSOLIDATED AGENCIES, INC.
218 W. 7th (Agy.) Suite 931.

VAN KEUREN SERVICE
Moon Hopkins Bookkeeper and Biller. Stocks and Bonds Experience. Saleswoman, radio and music shop. 1220 Garfield. VA. 8156. (Agy.)

LEGAL Stenographer..............$110
Bookkeeper, young..............$110
Stenographer....................$90
L. A. EMPLOYMENT BUREAU (Agy.)
906 LINCOLN BLDG. 742 S. Hill.

½ DAY legal stenographer, attractive. Bookkeeper, A-1 personality...$125
Good in figures, variety store....$90
Collins Agy. 1224 Loew's State Bldg.

SECRETARY-STENOGRAPHER
Fine opening large mining Co. Country, 25-35 years, employer here. $150
Hummel Bros. (Agy.) 529 Towne ave.

STENOGRAPHER, full charge, Casualty underwriting...........Good
NATIONAL PERSONNEL (Agy.)
308 Pacific National Bldg. 9th-Hill.

WANTED: Bookkeeper, full charge, retail furniture and credit experience. State age, qualifications. Address 211 N. Granada, Alhambra.

LEGAL Stenographer.............$110
Casualty Insurance Clerk.......$100
412 Consolidated Bldg. (Agy.)

ELLIOTT-Fisher, Burroughs, Moon or comptometer, learn in 6 weeks. Machine Accounting Institute. 803 W. 7.

NEED 5 girls to prepare on COMPTOMETER. Reduced summer rates. HEINZ, 541 DOUGLAS BLDG.

LEGAL STENOGRAPHER..........$125
P. & BEAVIS AGY. "Everything Human for the Office." Chapman Bldg.

YOUNG lady to assist university for Secretarial, Commercial Art or Law course. 747 S. Hill, Room 302.

IF unemployed or wanting a better office position, call 1010 Metropolitan Bldg., 315 W. 5th. AGENCY.

COMMERCIAL TEACHER. Reference. Address W, box 401, Times Branch.

BOOKKEEPER, factory............$80
Hummel Bros. Agy. 529 Towne ave.

SPEEDWRITING in 6 weeks for secretarial work. Mackays, 2711 W. 6th.

Business Training —11½-A
WE WANT GIRLS
BE INDEPENDENT. ENROLL in MARINELLO SCHOOL
Day and evening classes.
Free Employment Department.
For a limited time
PRICE GREATLY REDUCED
ALSO FREE EQUIPMENT
FOR A FEW DAYS ONLY
NATIONAL SCHOOL OF COSMETICIANS
2404 W. 7th. Fitzroy 2114.

DICKINSON SECRETARIAL SCHOOL Offers the ONLY 30-DAY COURSE in the United States for secretarial script dialogue for motion-picture studios. Indorsed by leading directors and writers. [illegible] MU. 6666. 6912 HOLLYWOOD BLVD. GL. 2051.

WHY NOT
BE READY TO ACCEPT a position in a short time. We have the calls. HADLEY SCHOOL OF EXECUTIVE ACCOUNTING. 330 N. Los Angeles.

APARTMENT HOUSE MANAGEMENT
Investigate our thorough established training and free placement bureau. Reduced summer rates. Calif. Training School. 2711 W. 6th. DU. 2133.

Jean Beauty College
EXCEPTIONAL SPECIAL RATES FOR LIMITED TIME. TERMS.
747 S. Hill Suite 201. VA. 7639.

BRYSON SYSTEM OF APARTMENT house management guarantees practical experience, large Hollywood apartment. 307 1st National Bldg., corner Hollywood and Highland.

SWITCHBOARD instruction for office, hotel, apartment house. Short, complete, reasonable. California Training School. 2711 W. 6th st. DU.2133.

APARTMENT HOUSE MANAGEMENT
HOSTESS, TRAINING
WILSHIRE COLLEGE
3156 Wilshire Blvd. WA. 5612.

PACIFIC Commercial College, 909 S. Hill; girls for ½ day office, $27 month, attend school ½ days; other work, room, board, $30. VA. 9138.

STUDENT earn $30 month. Assist office ½ days or room, board and $30 month at other work. EFFICIENCY BUSINESS COLLEGE, 747 S. HILL.

GIRLS WANTED for ½ days, office positions paying $34-35 month; take course ½ days. UNION BUSINESS COLLEGE, 6366 HOLLYWOOD Blv.

QUICK, intensive switchboard course, 1 hour or more day. Pacific Commercial College, 909 S. Hill. VA.9138.

SHORTHAND. Dillon reporter and private teacher. Wilcox Bldg. 21st year.

DICTATION at once in Speedwriting. California College. 539 S. Rampart.

Saleswomen, Solicitors —11-B
PROFESSIONAL, business or women who have a knowledge of real estate, insurance, investment trust or securities, permanent connection with 10 year background, unusual compensation if you qualify. Suite 1015 Stock Exchange Bldg., 639 S. Spring St., L. A., or 6621 Gardena Ave., Long Beach, Calif.

LADY—
Steady Position
for lady with pleasing personality over 25, to meet the public. Prefer that you have lived in Los Angeles at least one year.
SALARY IF YOU QUALIFY
MR. ELLIS, 621 S. Western. R car

SALESLADIES
You can make $25 day selling golf tickets. 1000 tickets for $5. Your commission $1.50; pay every day. See MR. SILVER, 1040 S. Broadway.

WANTED: Women, pleasing personalities, between 25-40, to assist manager in fast selling new VENICE-DEL REY OIL DEVELOPMENT. See Mr. Cooper, 9-12 mornings. Dickinson & Gillespie Corp., 557-559 SO. FIGUEROA.

LADIES, everybody is talking oil these days; get our proposition as "junior salesladies." Better work; better pay. 5301 Wilshire Blvd., 2nd floor. Mornings.

LADY—Middle aged lady of refinement needed at once as assistant for department manager of large corporation. Good pay. See Personnel Manager, 139-141 West Fifth street.

SALESLADIES, intelligent, of good appearance for house to house selling, commission 40% to 50%. References required. 804 W. 41st st. 10 a.m. to 4 p.m.

SALESLADIES, can use 2 ladies in sales work, permanent, about $18 week to start. VA. 9543 for appointment.

VACANCY in contract department of large studio, women with selling experience preferred. Haskell Studios. 2410 W. 7TH ST.

PUBLICITY experience, telephone; knowing who's who. Steady position. Address X, box 83, Times Office.

SOLICITORS SALARY
Congenial work. References required. Mr. Reynolds, W. L.A. 33558.

WANTED: 2 girls to do sampling. No selling. Apply 11 to 12 a.m. 908 N. VINE ST.

LADIES—New $1 photo coupon. Big money every day. Samples free. 909 Loew's State Bldg.

LADIES can earn $8 a day selling candy, pay daily, season's sensation. Free samples. 2115 S. MAIN.

WANTED—HELP—
Female

Saleswomen, Solicitors —11-B

LADY OF GOOD SOCIAL STANDING

Who desires to substantially increase income through pleasant contact work, has an automobile, and will act as assistant in spare time for successful business man, is offered rare and remunerative opportunity. Nature of work requires social leader of pleasing personality. For private interview please Address COUNT GERRO, Y, box 213, Times Office.

SALESLADIES
We have an opening on our sales force for a first-class producer, and will pay commensurate to ability. References required. 823 Pacific National Building.

Trades —11-C
OPERATOR for special book-sewing machine, girl with experience on similar work preferred. Pacific Library Binding Co., 770 E. Washington st.

To Learn Trades —11½-C
CANDY making, chocolate dipping. Learn a profitable trade. Liberty Candy Co., 4th floor, 355 S. Broadway.

Household, Domestic —11-D
MOTHER and daughter (white, Protestant) for permanent position in refined home. Mother must be A-1 cook, able to take full charge; daughter, experienced in second work and care of 2 school children, 8 and 6 years. State age, nationality, experience and salary expected. Address Y, box 79, Times Office.

GENERAL housework, $40 to $60. Miss Brown, WA.5464. 107 S. Rampart

Herbinson's Agency and School of Cookery

HOUSEKEEPER, unencumbered, permanent. Motherless home, 3 children, all in school. State age, salary expected. Address X, box 113, Times Office.

COOK, German, $100. 2nd maid, French, $75. Couple, cook-butler, houseman, $150. General houseworkers, $50 to $65. Mutual Agency, 533 E. Broadway. PA. 4951.

DO COME TO THE OCEAN—Want A-1 maids, cooks, couples and general domestic help, good pay. Scotland Agy. OX. 9500. Santa Monica 24888.

HOLLYWOOD PERSONAL SERVICE Agy. Best domestic positions in Hollywood, Beverly Hills. GL. 1183. 6541 Hollywood Blvd. Room 203.

WHITE girl for cooking and general housework. Room and bath. Permanent place to right party. References. [illegible] 2410.

WANTED: White girl for cooking and downstairs work. Wages $65. Call [illegible]

COOKS, couples, all domestic workers rely on Merrill Beverly Hills Agy. Courtesy at 481 Canon Dr. OX.5114

POSITIONS, better, for reliable help. BROWN Agy. 2601 Santa Monica Blvd., Beverly Hills. OX. 7181.

HOUSEKEEPER and good cook for elderly couple. Good home. State salary. Address Y, box 185, Times Office

General Houseworkers
White, $50 to $60. Agency. OX 5068.

AAA DOMESTIC SERVICE Agy. serves most exclusive homes. 313 Chapman Bldg., 8th and Broadway. PA. 4821.

GOOD reliable woman for general housework. Good home and $40 month. No washing. 935 East 53rd.

PRACTICAL nurse, strong, Jap. $40 month. 903½ N. Windsor. R car. Ask. [illegible]

FOR better positions, come to the Golden Rule Agy. 348 S. Spring.

MOTHER'S helper, sunny home, with light work, $15 month. OX. 6387.

GIRL to assist with housework and care of baby. AX. 4820.

GIRL, white, plain cooking, small family. $40 to start. OX. 3093.

GENERAL maids, $75. Hollywood Employment Agy., 4366 Sunset. OL.1987.

Hotel, Restaurant, Club —11-E
WOMAN, married, maid work, hotel room, small salary. 1260 Georgia.

Professions Vocations —11-F
GRADUATE, Surgical, Beach.......$90
Wilshire Nurses' Registry, Agy., 433 S. WESTLAKE AVE.

GRADUATE, Arizona.........$100, found
Central Registry Agy. 702 W. 17th.

WANTED—HELP—
Male and Female

Miscellaneous —12
COUPLE, do cooking, butlering, housework, for family of 2; must be experienced, capable, reliable, healthy, able to do all work of home; age 35-40; must have record at least 2 years former employers with A-1 references; no others need apply. Good wages. Phone Mason, AX. 3611.

COUPLES, butler, chauffeur and cook, $200. Another, small family, $175. Swedish Employment Agency, 304 So. Broadway, Room 510.

WANTED—1000 office workers. Double earnings with Speedwriting. Night classes. Write 2711 West Sixth St.

Instructions, Miscellaneous—12-B
POSTOFFICE clerk-carrier examinations. Six highest eligibles on Huntington Park postoffice register May 17th, 1930, were students of HERBERT F. WARD. See Mr. Ward for authentic preparations for government examinations. 1606 W. 6th st.

EMPLOYMENT—
Requiring Investment —14

DISTRICT MANAGERS
For Insurance and Finance Company offering NEW AND BETTER savings or home building plan. Thoroughly proven, many advantages over anything now available. Very saleable.

We want 15 district managers for Los Angeles and 1 for each city in Southern California. Must be men of proven ability and integrity, capable of handling salesmen. Large earnings, attractive future. Permanent, $200 to $500 investment required. See H. T. Holmes, Monday or Tuesday, 510 Stock Exchange Bldg., from 9 to 5. Phone TR.6770. Out of town applicants, write.

YOU CAN EARN GOOD MONEY IN SPARE time at home making display cards. No canvassing or soliciting. We instruct you and supply you with work. Write today for free booklet. The Menhenitt Co., Ltd., 134 Dominion Bldg., Toronto.

ESTABLISHED local residents of suburban towns and beach cities, also Ventura and Santa Barbara, to act as branch managers. Investment required, which is fully secured. Apply 1018 S. HILL.

WANT $1,000
TO COMPLETE GOLF COURSE
Will give interest in course and salary. See manager at golf course. 649 N. WESTERN AVE.

WOMAN to manage apartment-court in Hollywood, salary $75 month and apartment and ½ of profits, investment of $5000 required for ½ interest, wonderful opportunity. TR. 3424

EXPERIENCED woman to open tea room in confectionery store, good neighborhood. Some capital required. If interested call at 2496 W. Washington, between 8:30 and 10 a.m.

PARTNER for established Hollywood business. Experience not required. Will teach. About $75 week. Small investment. 309 So. Western Ave.

ASSISTANT, auto painting business, no experience if able to drive car; about $45 week to start; small investment. 309 S. Western.

DISTRIBUTORS for all States. Merchandise that is wanted. One minute demonstration sells. 100% to 300% profit. Manager, 848 S. Flower

YOUNG man as helper in gas and service station, $175 required. Your opportunity. 233 Bradbury Bldg.

INEXPERIENCED men, sign work, $7-$9 day. $15 required. 5963 S. Hoover.

TRUSTY helper, industrial, $1250. (Pay $250 month.) 233, 304 S. Broadway.

WANTED—SITUATIONS—
Male

Miscellaneous —15
WATCH YOUR PROFIT MARGINS
Consultation and services are offered to industrial executives interested in possibilities for increasing their margins of profit.

A survey by competent industrial engineer (15 years' experience as consultant in varied industries for nationally known manufacturers) will indicate what changes in methods and policies may be undertaken profitably. A reduction of 10% in costs would in many businesses double the present margin of profit.

A complete survey would cover organization, arrangement of facilities and methods; inventory and production control, effective use of cost accounting data, advantages, if any, to be gained from incentive wage plans, and thorough budgetary control, also marketing policies and distribution costs—or

A partial survey can be made, devoted to any phase of your business of particular concern to you at this time. The cost of a survey is nominal, and the immediate gain to you may be substantial. Address XX, box 436, Times Branch.

YOUNG man wishes position acting as companion or nurse to convalescent, free to travel at any time. Address letters to 691 S. Kingsley Drive. Phone WA. 4893.

MAN, 15 years' experience, grocery and fruit, wants position. Good reference. Address X, box 181, Times Office.

HOUSECLEANING, WASH WINDOWS, FIX FLOORS, PAINT KITCHENS. WE. 3687. MR. BOARD.

COLLEGE student wants part time driving job. Experienced. DU. 3165.

WHITE boy, 17, wants any kind of work. LA. 8066.

HIGH school graduate wants work, handy, strong, willing. VE. 4474.

WANTED—SITUATIONS—

Male

Domestic, Caretakers—15-J

[illegible]

Drafting, Decorating and Painting—15-K

[illegible]

Day Work—15-L

[illegible]

WANTED—SITUATIONS—

Female

Miscellaneous—16

[illegible]

Stenographers and Office—16-A

[illegible]

Nurses—16-C

[illegible]

Housekeepers, Domestics, Cooks—16-D

[illegible]

WANTED—SITUATIONS—

Female

Housekeepers, Domestics, Cooks—16-D

REFINED woman, capable of taking full charge, wants position in motherless home, elderly couple or companion to lady; excellent cook, good practical nurse, willing to leave town. RO. 7806.

Herbinson's Agency

The home of better help. Male or female. Miss Brown, employment manager. 107 S. Rampart. WA.5624.

CULTURED German lady desires position as housekeeping companion in good small family. Experience and reference. State salary. Address Y, box 208, Times Office.

CAPABLE German woman, trustworthy, good plain cook and housekeeper, wants steady place where good maid is appreciated. Wages $60 up. AT. 3875.

GOOD reliable woman would like position as working housekeeper in small hotel. Not afraid of work. City or country. Address Y, box 204, Times Office.

HOUSEKEEPING, plain cooking, no laundry, absolutely reliable, reference. White. Christian Science preferred. Address Y, box 163, Times Office.

MIDDLE-aged English woman wants position as cook where maid is kept. Private or apartment. Very good cook. Reference. EMpire 2424.

CAPABLE woman, white, 35, competent cook and housekeeper, good laundress, amiable disposition, desire permanent place. $80 month. AT.5808.

HOUSEKEEPER, small family or working companion to lady; good cook. Christian Scientist preferred. Mrs. Settles, 5424 3rd Ave.

COLLEGE girl wants mother's helper position. In school 8:40-3:30, 5 days week. Board, room, $15 month. TR. 8491.

COLLEGE girl wants mother's helper position. In school a.m. only, 5 days a week. Board, room, $25-$30 a month. TR. 8491.

LADY with daughter 13 years old; good plain cook, housekeeper, wants work on ranch or small boarding house; reference. WH. 3622.

YOUNG white woman, experienced, A-1 cook, wants domestic work, day or hour. Excellent references. Address Y, box 219, Times Office.

DANISH girl wants general housework in small family, adults preferred. $60-$65. Address Y, box 216, Times Office.

WOMAN with girl 13; housekeeping in motherless home; some nursing. Small wages and home. References. MA. 4167, Apt. 107.

EXCELLENT HOUSEKEEPER, cook, educated, unencumbered. Pleasant, quick, quiet, capable, faithful. Mrs. Griggs. RO. 4269.

COMPANION-Secretary, literary coach. Also excellent cook and seamstress. Environment rather than salary. Miss Anderson, 1005 W. 67th St.

REFINED woman with references as housekeeper in widower's home or companion to a lady. Address Y, box 205, Times Office.

GIRL, colored, neat, A-1 reference, cook and housework, experienced with children, stay on place or go home nights. RI. 1415.

UPSTAIRS and assist care one child or light housework, plain cooking, 1 adult, $25-$30 month. Miss Becker, 3034½ Severance st. RI. 1780.

REFINED German girl wants position as 2nd or personal maid or care of children. Reference. Colorado 3448.

GENERAL housework, good plain cook, experienced young woman. MA.4685, Room 17.

A-1 colored cook and general housework, reference, country, city, $75 to $80 per month. DUnkirk 9017.

GERMAN lady, middle age, wishes steady position; good manager, good cook, adults. No laundry. AT. 6026.

EXPERIENCED refined middle-aged housekeeper desires position with elderly person. OL. 7832.

COLORED girl wishes cooking or second work, neat appearing. Call 8 to 1. ADams 3077. References.

GERMAN girl wants 2nd or general. Experienced. References. WA. 4001. 526 ARGYLE ST.

CAPABLE colored girl, general housework and plain cooking, days or stay nights by the month. AX. 3601.

SWISS lady wishes position, practical nurse or housekeeper, speaks German and French. CR. 5466.

EXPERIENCED cook, Gentile adult family. $65 month. MA. 6498, Room 108.

REFINED girl, work in home, nurse maid or upstairs. Call at 1344 E. 78th st.

YOUNG German girl, general housework, good cook or 2nd maid. YO. 0667.

EXPERIENCED colored girl, housework, cooking, laundry, adults. AD. 3077.

YOUNG Japanese girl, any work, between 10 and 12 a.m. MA. 4638, HELEN.

GENERAL housework, plain cook, white, middle-age, experienced woman. Chicago 6871.

A-1 colored, middle-aged, general housework, home more than wages. DR. 7532 or AD. 5260.

REFINED woman, 50, take full charge widower's home, or small family of adults. $40 month. AX. 9094.

WANTED—Wage home for young woman and baby, will do housework and care of children. Phone MU. 1307.

COOK, downstairs, by English woman, permanent, refined, Gentile. Adults. Address Y, box 1[illegible], Times Office.

EXPERIENCED colored woman cooking in private family, bachelor's home. A-1 references; anywhere. AT. 3531.

COLORED maid, 33, good cook, 3 years' references. Stay. RI. 4735.

GIRL, colored, 2nd maid, cooking, will stay on place. References. RI. 4778.

EXPERIENCED colored girl, day or ½ day, home nights. AT. 5103.

GERMAN lady, congenial as housekeeper of motherless home. MA. 3075.

COMPETENT woman for housework. Good cook, wages $60. MA. 1980.

HOUSEWORK, ANY KIND, RELIABLE COLORED GIRL. AX. 0211.

COLORED girl wants work as maid in private family. AD. 3380.

WOMAN, middle-aged, good cook and housekeeper, reference. $50. AT.6711.

GERMAN girl wants housework. $40 to $50 per month. WA. 0934.

COOK, A-1 fry, dinner, pastry. Counter experience. MU. 0887, Room 8.

1ST CLASS cook, [illegible]

[illegible]

Dressmakers, Seamstresses—16-[illegible]

EXPERT fitter [illegible] apparel [illegible] local shop [illegible] Remodel.

DRESSMAKER [illegible] Bring my [illegible]

SMART dre[illegible]

WANT con[illegible] and drape[illegible]

COSTUME [illegible] shop, scho[illegible]

DRESSMAKE[illegible] Alteration[illegible]

Professions, Vocations—16-[illegible]

THOROUGHLY experienced, trained nurse or companion [illegible] years [illegible] Room 346[illegible]

YOUNG, expert [illegible] tarium, be[illegible] H. Maite[illegible]

YOUNG girl [illegible] office, sm[illegible]

WANTED—SITUATIONS—

Female

Day Work, Laundresses —16-L

SWEDISH WOMAN WANTS LAUNDRY AND HOUSECLEANING BY DAY. GOOD, WILLING WORKER. WILL GO ANY PLACE IN CITY. REFERENCES. PL. 6901.

FIRST-class German laundress, splendid strong housecleaner, not afraid of any hard work. Dependable, quick, willing. A1 ironer, references.OR.7226

EXPERT laundress, fine wearing apparel, all hand work, also flat work called for and delivered. OX. 0512.

NEED work badly, day or week, motherless home, do some nursing. Local references. MA. 4167, Apt. 103.

SWEDISH woman wishes laundry, cleaning, housework, fast, willing worker, 50c hour. AL. 0455.

EXPERIENCED colored girl wishes ½ or whole day, local reference. AT. 5110.

COLORED woman. Laundry by the day or housecleaning. OL. 4001.

RELIABLE woman, laundry to take home. Careful, reasonable. RO. 2285.

LADY WISHES DAY WORK. NO LAUNDRY. MO. 18057.

WANTED by colored woman, day work experienced in serving. AX. 1009.

BUNDLES to take home. Call and deliver or work by hour. AD. 5519.

EXPERIENCED colored girl wants day or ½ day. AX. 8647.

RELIABLE white woman wants work by day or hour. EX. 2090.

CAPABLE woman wants half day work. Reference. OL. 9135.

COLORED woman wants ½ day morning work. JE. 3454.

COLORED girl wants day or ½ day work. References. LA. 7911.

EXPERIENCED colored girl, ½ day work, stay or home nights. AD.7076.

A-1 cleaning by day, widow with child. OL. 7412.

A-1 CLEANING and general, experienced white woman. WE. 3887.

WHITE woman, A-1 laundress and cleaning; references. BU. 1043-W.

COLORED girl, day work or 2 or 3 mornings a week. ADams 6689.

WANTED—SITUATIONS—

Male and Female —17

FINNISH exceptional cook and 1st class butler, 15 months last place, $175. Japanese cook, chauffeur, butler, 3½ years last place, very agreeable, $165. Colored cook, butler, 3 years 1 place, $150. Colored, wife 3 years last place, man butler-houseman, $150. Mary Scotanus Agencies, OX. 9500.

AMERICANS, white, first-class cook, general, gardener, chauffeur, houseman. Honest, reliable couple, capable full charge. 12 years' experience, local references. Go anywhere. Permanent. Phone Terrace 9059, Pasadena.

RANCH manager, wife good cook, experienced with cattle, hogs, alfalfa, general farming, good local references. 816 W. 18th st. AT. 8235.

MIDDLE-AGED German couple, neat appearing, careful driver, good caretaker, handy all around, upstairs or 2nd work. VE. 7368.

JAPANESE couple, cook, chauffeur, wife German, care children, housemaid. Go anywhere. MA. 4167, Apt. 106.

COUPLE, colored, cook, housework, chauffeur, mechanic, reference. AT. 5619.

YOUNG Japanese couple or woman wants position in private family, housekeeper and cook. MUtual 6120.

COUPLE, work for room and board. Adults only, quiet. YOrk 8429, a.m.

YOUNG couple, white, cook, butler, chauffeur, understands all makes cars. In or out of city. JE. 8779.

EXPERIENCED colored couple wants job in private home. Reliable and dependable. City reference. AX. 9833.

1ST class white couple; wife excellent cook; husband houseman-chauffeur. Best reference. OL. 3433.

YOUNG white couple, plain cook, chauffeur, houseman, honest, reliable. $75 month. Agency. OX. 9500.

SWEDISH couple, wife A-1 cook, man chauffeur, butler, good reference. AT. 5863.

YOUNG Chinese couple, wife anything, man first-class cook. EX. 0236.

COLORED couple, days, ½ days, week or month. Any kind. RE. 7281.

COUPLE, cook, housekeeper, caretaker, $60 month. References. WE. 4934.

WANTED—

To Rent

Miscellaneous —18

TO get best results describe your vacancy FULLY. Thousands read TIMES rental ads daily, but many give first consideration to offerings containing a reasonable amount of particulars. The Times courteous, experienced ad takers will help you with your copy if desired.

Phone: MAdison 2345.

REFINED young man wishes room and board in private family in Los Angeles; must have access to a piano. Address Box 307, Laguna Beach, Calif. Care F. W. Shields.

FURNISHED 4-bedroom residence, Hancock Park district, permanent; give details and price. Address W, box 402, Times Branch.

RESPONSIBLE family desires modern unfurnished bungalow, 7 rooms, 2 baths, Wilshire, Beverly Hills or Carthay. OL. 3181.

4 ROOMS unfurnished, court or duplex, quiet, permanent, $35. Address W, box 396, Times Branch.

HOUSE—6 or 7 rooms unfurnished, near Catholic Church. Adults. AX. 1487.

APARTMENT, small unfurnished, reasonable, one do chores for rent. West side. Snyder, 953 W. 30th st.

GENT. room S.W. State price. Address V, box 368, Times Branch.

TO LET—ROOMS—

Furnished, Etc.

Furnished —19-A

$25 month. Single room, private family. Carthay Circle district, private entrance and bath, garage, $5. 1217 S. STANLEY AVE.

WOMAN alone will share home with woman desiring home privileges, excellent location, Melrose Hills; references. Evenings OL. 4963.

LOVELY QUIET room, kitchen, bath, private entrance, $25 includes gas, lights, laundry, phone. DR. 1024.

$15 to $30 month, every convenience. W. Adams district. A car, garage. Call evenings. RO. 0490. OX. 4935.

LARGE room with private bath, garage. 478 S. SWALL DRIVE. Beverly Hills. OX. 6460.

FRONT room, twin beds, private home, smaller room, private bath, entrance, newly furnished, parking. EX. 6862.

LOVELY, artistic, cool room, kitchen privileges, piano, trees, swings. Real home. 717 S. Burlington. EX. 5266.

$2-$4 WEEK, also housekeeping. West B or H car. 614 S. RAMPART.

$3.50 UP. NICE ROOMS. CLOSE TO BATH. SHOWER. 938 S. ALVARADO.

LARGE, cool rooms, sleeping porches. 1 apartment. U car. 1149 W.28th st.

$3.50, SLEEPING room, front, newly furnished, parking. U car. AT. 8587.

LARGE room with sleeping porch, beautiful home, $25 for 1. MO.18420

COOL corner room, twin beds, connects bath, shower. Garage. OR.5960

BEAUTIFUL home, front room, private bath, references. AT. 6239.

2 ladies with large home. Rooms, home privileges. (Ladies.) UN. 6901.

BEVERLY Hills, pleasant room, private entrance, bath. OX. 6242.

NICE, clean furnished room, private home, $3.50 week. 1349½ Margo st.

CORNER ROOM, CONNECTING BATH, SHOWER, GARAGE. HE. 9754.

LOVELY room, owner's large home. Gentleman. 2115 Victoria. RO. 0633.

Hotel Rooms —19-H

$5 Heart City $7 Bath

200 modern rooms, 24 hours' service. VICTORIA, corner 7th and Hope. ADDINGTON HOTEL, 753 S. Hope.

$7 WEEK UP WITH PRIVATE BATH. VICTOR HOTEL

Quiet neighborhood, close in. 616 S. ST. PAUL. TR. 2473.

$1 Day — El Rey Hotel

$4-$10 week. New 10-story fireproof. 511 E. 6th st. MA. 1561.

$1 Huntington Hotel $5

$20 month, right downtown, fine lobby, 24-hour service. 8th and Main

$6 week. Outside rooms. Lovely garden

New Hotel Grauman

Homey lobby. 675 N. Kenmore. OL. 2191

$7 WEEK, with shower or tub bath. MITCHELL HOTEL, 1072 W. 6th. Clean, respectable house for respectable people. TRinity 3471

$4 UP. OUTSIDE ROOMS, bath, $5.50, lobby, free parking; walking distance. Beverly Hotel. 1330 S. Olive.

$25 THE SAHARA $25

Richly furnished, maid service. Free auto park. 1020 S. Kingsley. L car

Housekeeping Rooms —19-K

$3.50 UP. Large front, continuous hot water, lights, gas, phone, parking space free. U car. 1000 W. 23rd.

$4 UP—$4. UNUSUAL, homelike, good beds, walking distance. 1012 W. 4th.

PLEASANT airy room, hot water, adjoins bath, garage. 1819 S. Hobart.

$2.50, $3. Pleasant front room, all extras. 1067 Byram, off W. 11th. AT.6704

$3 UP. Housekeeping and apartments, all included, parking. 1300 W. 20th.

TO LET—ROOMS—

And Board —19½

$7 WEEK. BACHELORS. EVERYTHING YOU WANT. JUST A REAL HOME. 1023 S. ALVARADO.

ATTRACTIVE HOME. Twin beds. Excellent meals. Sleeping porch. Garage. 620 S. Gramercy Pl. EX.5638.

WILSHIRE DISTRICT. $10 UP. 628 S. ARDMORE. EX. 1034.

$9—CLOSE IN, young business woman. Catholic preferred. DR. 0980.

NURSE gives board and room and good care. $40 up. Phone UN. 9414.

CONVALESCENT or elderly people, best care in my home. OL. 4687.

LOVELY room for couple, Alta Pines, hilltop home. GA. 5327.

NICE room, 2 meals, good neighborhood. 7245 FRANKLIN. HE. 5434.

$9 UP. Vacancies in lovely home. Fine meals. 957 Beacon, corner 10th.

TO LET—ROOMS—

And Board —19½

FOR RENT—Girls' dormitory in Hollywood musical school, has a few vacancies for students, business girls or teachers who enjoy good meals and home in musical atmosphere, at very reasonable rates. HO. 2656.

SPECIAL

Large, cool rooms, includes meals. For only $9-$17 weekly.

GARLAND HALL

726 S. Garland. TRinity 3528.

NURSE'S ideal home for elderly or business people; large airy room adjoining bath, beautiful surroundings, southern cooking. Automobile service. 2037 S. Harvard. EM. 2090.

PRACTICAL nurse will care for elderly person or convalescent, healthful location, beautiful surroundings; splendid meals, individual care. Phone GA. 4951.

CHARMING FRONT ROOM ADJOINING BATH, SHOWER, IDEAL TABLE. LOVELY LOCATION, NEAR AMBASSADOR. DR. 8698.

ATTRACTIVE, quiet home, 2 lovely rooms and bath, 1st floor, also singles and doubles. A-1 meals, garage. 1815 N. Gramercy Pl. GL.1644

$9 EACH, very nice rooms, showers, hot water, free phone and parking; young folks; radio, cards, games. Bountiful meals. 970 Menlo. WA.4150

CONVALESCENT or elderly will find restful home with me; wholesome food, beautiful grounds, quiet street. 2327 SCARFF. AT. 6915.

3 rooms and bath for parents. Garage. Will take care of children during day. AX. 6795. 715½ W. 41ST ST.

BEAUTIFUL rooms with excellent meals near Ambassador. 626 S. Alexandria. WA. 5011.

$45-$50. VACANCIES. Attractive home, music, bridge, best meals. 722 S. ST. ANDREWS PL. WA. 7684.

$45—LOVELY room for 2, private bath. A-1 meals. 611 S. Hobart.

$7.50 UP. EXCELLENT meals, sleeping porch, free parking. 1931 S. Union.

PRACTICAL nurse, care semi-invalid, in private home. CA. 7719.

REAL home, rooms with sleeping porch, best food. 1038 ELDEN.

$9, $10, LARGE cool rooms, phone, music. Swedish cook. 1521 S. Hoover.

YOUNG lady wishes several young people to share home. DU. 2290.

LARGE double, next bath, also single. Excellent meals. 621 S. Serrano.

NICE home, good care for elderly lady. 4566 Maplewood ave. OL. 1394.

NURSE has room for 2 mental or elderly patients. CA. 8212.

WILSHIRE district, nice home for elderly ladies, some care. WA. 5272.

Rooms, Board for Children—19½-B

PARENTS who give their children the best will find Mary Sagaser's Tucson Ariz., home for boys 10-14, a place where weak or convalescent boys may be built up by proper diet, supervised exercise, etc. 4 boys admitted this fall. $150 month. Mrs. Sagaser, Clark Hotel, Aug. 11-13, 4-6 p.m. Best references.

MOTHER'S care for 2 or 3 small children; room for parents. Pleasant home. AT. 0901.

WANTED—Care for 28-months-old boy, board and room for father. Address Y, box 120, Times Office.

ANNOUNCEMENT

The following subdivision of Rental Columns will enable Times' readers to more quickly locate the place they want to rent.

West and Northwest

Includes all west of Main street and all sections north of Jefferson street—West Adams, Pico Heights.

South and Southwest

Includes all south of Jefferson street and west of Main street—Vermont Square, Manual Arts, Angeles Mesa, Goodyear district, etc.

East and Southeast

Includes all east of Main street and south of Mission Road—Hollenbeck Heights.

North and Northeast

All north of Mission Road and east of Glendale Boulevard, Elysian Park, Highland Park, Lincoln Heights, Garvanza, Glassell Park, Huntington Drive.

TO LET—APARTMENTS—

Furnished

Miscellaneous —21

THE ABINGTON

ALL OUTSIDE ROOMS

Elevator service, Frigidaire, colored tile baths, sinks, beautiful new furniture and furnishings, double-decked coil springs, inner spring mattresses on disappearing beds, steam heat. Ample closet space. 12 minutes from 7th and Broadway on H car.

SINGLES $37.50
DOUBLES $50.00

INCLUDING GAS AND LIGHTS

416 EAST ADAMS ST.

JACKSON APTS.

112 N. JACKSON, GLENDALE

Beautifully furnished singles, $40. Doubles, $60 and up.

$32.50 The Mayflower

Beautiful singles. Overstuffed furniture. Gas and light included. Very desirable. 309 S. Lake. D car.

$65. NEW double, Frigidaire, 1st block N. Wilshire, 1 block W. of Robertson. 143 N. CLARK DRIVE.

HILLSIDE APT., 448 South Lake. New Single $40, Double $60. Frigidaire. Extras. 1[illegible] Westlake Park.

$25. SINGLES. $35 doubles. WESTRADA APTS. Extras included. Facing Westlake Park. 630 S. Alvarado. H-R cars

$37.50 UP. Singles, everything included. 432 N. Alexandria. H car.

3-ROOM lower, cool apartment, twin beds. $32.50. Adults. 951 W. 22ND ST.

$6-$7 WEEK. Clean, cozy apartments, close in, parking. 1303 SANTEE ST.

West and Northwest —21-A

$35, SPECIAL, Close In

Frigidaire, showers, dinettes, light, gas, weekly service. Parking. Klora Apts. 431 S. Hartford ave. C-D cars

$40.00

Double apartment was $55.

1160 N. EDGEMONT.

$32.50 Fontenelle $35

Furnished singles, including gas, lights. WE. 4507. 1919 Bonsallo st.

$25 Up, Live Downtown

Modern hotel, rooms $4 week up. Across from courthouse. 205 North Broadway. MA. 1521.

$37.50 SINGLES $40

The Florentine. Attractive outside apartments, near cars. 1297 W. Adams

VILLA RUSSI, BEVERLY HILLS. New doubles, triples, 2 baths. Gas, lights and maid service. 340 N. Oakhurst Dr. CR. 7827.

VAN DYKE APTS. 380 Wilshire Blvd. Splendid location for business people. Singles $40 and up. Electric refrigeration. [illegible]

SUMMER RATES, SINGLES-DOUBLES

SHELDRAKE APTS.

Free phone. 511 S. Oxford. EX.5458

BEAUTIFUL 4 rooms, furnished or unfurnished, 2 bedrooms, electric refrigeration. Exclusive neighborhood. 620 SOUTH ARDMORE. EX. 2576.

Wilshire Place Apts.

2892 WEST SEVENTH STREET

Singles, Doubles, Refrigeration.

SINGLES, $47.50; TWIN BEDS, $50. Corner double, $70; garage, $5. A new, Western type, brick building. STACKO Apts., 519 S. Hobart Blvd.

$28 Special, Conrad Apt.

1217 Shatto st. Close in. Exclusive.

THE TRAYMORE

523 S. RAMPART. DU. 0560.

BRAND new apartments, doubles and triples, $60 up. 139 N. Hamilton Dr., Beverly Hills. OX. 5437.

485-487 SOUTH HARTFORD

Beautifully furnished double apartments, $45, close in. FE 0466.

OUTSIDE apartments, $9 week, up. Refrigeration, gas, light, linen. Spinning Apts. 1729 Sunset. DR.3703

BERENDO ST., 209 NORTH. Artistic 3 rooms. Landscaped terrace entrance. Frigidaire, adults. WA. 5103

$65-$75—BEAUTIFUL new doubles, electric refrigeration, near Wilshire. 439 HAMEL RD. OX. 2077.

SINGLE, small garden, garage, $40. Near school. 113 N. Hamilton Dr., Beverly Hills. OX. 3750.

404 S. ALVARADO. 3 rooms, 2 real bedrooms, garage; comfort, quiet and privacy. Block Westlake Park.

WILL sublet unusual furnished apartment. Wilshire district, large singles, reasonable. WA. 3513.

SINGLES, DOUBLES, $60. DEVON APTS., 130 S. UNION DR.

FOUR-ROOM SUITES, separate, tile showers, summer rates. All extras. RUTHONIA. 341 S. Gramercy Pl.

$31 UP. 1-4 SUNSHINE APTS. New furnishings, tile shower, gas, light, Frigidaire. 2807 Budlong.

$4-$6, 2 and 3 rooms, hot water. Gas, lights, phone, 1 block North of Courthouse. 222 N. FREMONT.

$45—New single, Frigidaire; garage optional. 2815 S. St. Andrews Place.

$25 UP. 3-room modern, overstuffed, parking. O car to Lucas. 1425 W. 4th

$5-$6. Cool singles, doubles, separate rooms, walking distance. 216 N. Beaudry.

$25, 2 rooms nicely furnished. Garage. Adults. 1353 W. 29th st. RE. 5286.

$25 TO $35. Heat, overstuffed [illegible] 1343 W. 6th.

BEAUTIFUL [illegible] rooms. Frig[illegible] MO. 18116.

CAROLINE [illegible] No extras.

Large [illegible] 2 beds. H [illegible] N. Kenmore.

$40—3-ROOM [illegible] Singles. Frig[illegible] 4TH ST.

$45—New [illegible] garage optional [illegible] St. Andrews Place.

$35 [illegible] double, separate [illegible] Coronado.

4 ROOMS [illegible] 1816 Sunset Place. [illegible] GL. 5686.

TO LET—APARTMENTS—

Furnished

West and Northwest —21-A

Exclusive

CHATEAU LA MARTINE

Beautifully Furnished

SINGLES — DOUBLES — TRIPLES

Finest lounge, card, billiard and ballrooms in Los Angeles. De luxe Service. 24-hour switchboard, two elevators. BEST AMBASSADOR DISTRICT.

Normandie at Wilshire

MR. AND MRS. PATTERSON Managers.

"DU BARRY"

Fireproof Soundproof

EVERY APARTMENT HAS TWIN BEDS DINING ROOM, STALL SHOWERS

Garage Switchboard

458 S. CATALINA ST.

"LA SEGOVIA"

WILSHIRE'S MOST EXCLUSIVE AND ULTRA MODERN APARTMENTS SUBTERRANEAN GARAGE SERVICE DE LUXE SINGLES, DOUBLES AND 4-ROOM SUITES NOW AVAILABLE

849 S. GRAMERCY DR.

MRS. L. W. REITZ, MGR.

JUST OPENING ST. ANN

APARTMENT — HOTEL

Exceptionally Low Rates. Electric refrigeration, twin beds. Storage space. Weekly Service. Tile features.

EASY WALKING DISTANCE.

Mrs. S. WILSON, Mgr.

722 S. BIXEL TUcker 1015.

$60 $125

THE BORDEAUX

849 S. OXFORD. EX. 2412

In beautiful Pellisier Square.

SINGLES DOUBLES

Large and elegantly furnished to suit the most discriminating.

El Patio Apartments

BEST VALUE IN LOS ANGELES OR VICINITY

114 South New Hampshire

Beautifully furnished double apartments, bedroom, dinette, sun bath, booths on roof. Refined atmosphere.

RICCARDO APTS.

Beautiful singles, extremely large rooms, studio windows, cedar-lined wardrobes, extra guest closet. Very reasonable rates to permanent business people. A car or Western bus. 2016 W. ADAMS. RO. 0160.

NEW CHARLOU APTS. Walking Distance

Beautiful singles, doubles, quiet and refined. 621 GREEN AVE., off 9th, Between Valencia and Union.

National Hoover Apts. $40 and Up

Singles and Doubles Beautifully Furnished

OL. 9337. 804 N. HOOVER.

$40—Just Opened—$50

BEAUTIFUL LARGE SINGLES

BEAVER APTS.—Extras included. 1314 Sutherland, north of Sunset, East of Echo Park Blvd. MA. 3929.

$42.50 The Aldershot $55

Singles, Frigidaire, clean, quiet, extras included. Near schools, stores, churches. Reasonable. S car and Beverly bus. 147 S. NORMANDIE.

$45 THE AVALON $50

324 S. CATALINA. WA. 8059.

Frigidaire, weekly maid service. Extras included. Near Ambassador. MRS. MAC NAUGHTON, Manager.

PRESIDENT APTS

669 S. Union. DU. 2101.

Bachelors, $35; singles, $50; doubles, $100 up. Walking distance downtown.

RIGHT DOWNTOWN

Beacon Arms Apts.

DR. 9718. 918 S. BEACON ST. West of Figueroa, near 9th.

MARIPOSA LODGE

Unique apartments, bedroom, gardens, miniature golf, refrigeration, service. $65 up. 1014½ N. Mariposa

$65—Unusually large double, new building, twin beds, double wall bed; 1 block Beverly Hills school, daily maid service. 221 S. Realtor Road, Beverly Hills. OX. 4964.

COZY CLEAN CONVENIENT

THE CORONET

414 No. Coronado. WA. 4064.

Close-in location. Summer rates.

$45. 3 LARGE rooms, real bedrooms, twin beds, extra bed, near school. St. James Park No. 40. One block west of Figueroa, north of Adams. U car.

$37.50, SINGLES, Frigidaire, everything furnished, phone service, garage next door, $5. WESTMINSTER ARMS APTS. 360 N. Kingsley Dr., Hollywood district. H car.

LOS ALTOS, Wilshire and Bronson. Owner will rent beautiful single apartment. 310. See Mrs. Blackwell, manager.

$35—NEW BUILDING, FRIGIDAIRE. Shower, dinette, light, gas, weekly service. Parking free. MULVEY APTS. 441 So. Hartford. C-D car.

$4.50 THE STEELY $10

2222 W. 15th st., near Magnolia.

$32.50 PALOMAR APTS. $35

Singles, light, gas, tile bath, free parking. L car. 979 S. OXFORD.

$35—Front apartment, 2 rooms. Overstuffed. 1619 S. St. Andrews.

$40. Beautiful Tiffany double. Frigidaire, garage. 1810 Magnolia. AT.6266

$42.50, SINGLE modern, Beverly Hills. 123 N. Hamilton Dr. OR. 9730.

$45. ATTRACTIVE SINGLE. 306 N. Almont Dr., Beverly Hills.

LARGE, airy singles, doubles, hotel rooms, reasonable. 1355 Wilshire.

JUST OPENING, singles and doubles. 121 N. LA PEER DR., at Wilshire.

LARGE studio for writer or artist. Piano. 2140 S. Western. RO. 4213.

Singles, $5.50 up; rooms, $2 up. Reasonable. 1412 W. 10th Pl. DR. 0203.

$30, FINE roomy apartments. 5c red car. 1614 SUNSET BLVD.

Hollywood —21-W

Chateau Marmont

8221 SUNSET BLVD.

Ideal cool summer homes, individually planned, superbly decorated, distinctively furnished. One to six-room apartments. City, ocean and mountain view. Fireproof, hotel service. Garage. One six-room apartment unfurnished.

ATTRACTIVE RATES. CR. 3171.

WHEN looking for apartments why not inspect

THE HASONIA

Has every appointment of a lovely home.

5640 FRANKLIN AVE. HO. 1161.

ELENA HIXSON, Manager

FOR those who demand refined, beautiful and unusual surroundings, WE OFFER

SOMERSET APT. $65 Up

IN HOLLYWOOD

24-HOUR SERVICE UNEXCELLED BACHELOR APTS. FREE LIGHTS, GAS. GARAGE. PRIVATE PARK. SUN BATH BOOTHS ON ROOF.

6075 FRANKLIN AVE. HE. 4161.

Casa Feliz—Casa Verde

1641-1645 N. ALEXANDRIA

SINGLE $50. DOUBLE $65.

New houses. Electric refrigeration. Snappy furniture. Extras included. Good location. Capable management. Free parking. Several good vacancies. Open for inspection.

SIR LAUNFAL APTS.

SUMMER RATES

Up-to-date. Frigidaire. Extras included. Nicely furnished. 1846 N. GRAMERCY. GL. 1780.

NOW OPENING

Edgemont Manor Apts.

Most Complete Bachelors, Singles, Doubles and Suites. Garage service. 1724 N. EDGEMONT. OL. 2661.

$52—Beautiful large singles—$55. Extras included, service, Frigidaire. Casa Ruth Apts., 5752 Virginia Ave. 1 block north of Santa Monica.

$30 DORCAS APTS $43

320 NO. ARDMORE AVENUE

Exclusive Large Singles, Bachelor.

$35 1823 Garfield Pl. $50

Frigidaire, gas, light, phone service.

$45—4-ROOM BUNGALOW APARTMENT, outside, new, electric refrigeration. Real value. Adults. 4365 Burns

BANBURY MANOR

1730 N. EDGEMONT. OL. 8540

BEAUTIFUL singles and doubles. 5323 MONROE ST. Western ave. car.

$35 CHARLES APTS., desirable, cool, single, homelike. 1246 N. Berendo.

TO LET—APARTMENTS—

Furnished

Hollywood —21-W

$32.50—FRIGIDAIRE

Beautiful SINGLES, DOUBLES, service. 5400 block Melrose, 1 block N. to 5462 Marathon st. HO.9778.

South and Southwest —21-B

EDGEPARK APTS.

NEAR EXPOSITION PARK AND U.S.C. FRIGIDAIRE, SPANISH GARAGE, REASONABLE RATES. E. M. F CARS. 3977 MENLO.

$5.50 WEEK. Bachelors, singles, private baths, automatic hot water, corner doubles, $30 month. O. M. H cars. LILLY APTS., 102 W. 38th st.

3 ROOMS, hardwood floors, automatic heater. Rear. $25. 818½ W. 38 Pl.

SINGLES, electric refrigeration, showers, 1241 W. SANTA BARBARA.

East and Southeast —21-C

$20 PART furnished, 2 beds, built-ins. 3923½ WHITTIER BLVD. R car.

North and Northeast —21-F

$28 UP. Lincoln Park Apts., singles, doubles. Extras included. Parking. O. 3 car. 3333 N. Mission Rd. CA.7470

TO LET—APARTMENTS—

Unfurnished —21½

$25.00

Unfurnished double apartment, twin and double beds, 3 rooms, modern. 4 blocks west of Vermont and 1 block north of Santa Monica. 1160 N. Edgemont.

1 BEDROOM, $40, 2 bedrooms, $47.50, beautiful, new, large, airy, real fireplace. Frigidaire, colored tile bath, ample closets. 2723 S. Budlong, near Adams and Vermont.

3-ROOM CORNER, UPPER; FRIGIDAIRE, UNIT HEAT, MANY CLOSETS. WILSHIRE-FAIRFAX DISTRICT. $37.50. 7948 BLACKBURN AVE. OR. 4478.

DE LUXE DOUBLES

3 large rooms and dinette. Frigidaire, unit heat, garage, ½ block south of Wilshire Blvd. 740 S. GENESEE.

$40 Up—1500 W. 9th St.

4 rooms, refrigeration and range, tennis court, service. WA. 1941.

EL MONTALVO

APARTMENTS, THE BETTER KIND SO. MARIPOSA AVE. AT 2ND.

5 ROOMS, most reasonable, quiet, refined tenants. 1131 LODI PL., Hollywood. Near Studio Club. HE. 5828.

4 BEAUTIFUL ROOMS, refrigeration and service. Choice location. 620 SOUTH ARDMORE. EX. 2576.

NEW large doubles, 2 bedrooms, Frigidaire, garage, south apartments, porch. 425 So. Cochran st.

7-ROOM NEW duplex, La Brea section, $115 month. Call Mrs. Brigham, EMpire 8171.

LARGE single, yard, close in, separate entrance. 1950 Bonsallo. W or U car.

5 ROOMS, 2 bath, the BETTER KIND. Spanish. S. Norton at 4467 W. 8th St. OPEN, near Wilshire-Western.

$45—Just completed, 3 rooms, separate entrances, strictly modern, Frigidaire. 2619 S. Harvard, off Adams.

$80—5 ROOMS, 2 baths, southern exposure, Frigidaire, unit heat, near school. 616 S. MANSFIELD.

3-ROOM modern unfurnished or partly furnished. 232 S. CATALINA.

$60 UP. NEW SPANISH 3 and 5 rooms. 511 N. Sycamore. WY. 1333.

$35. NEW modern 4 rooms, all refinements. 1451 S. RIDGELEY DR.

848 S. OXFORD. New Class A building. 5-room suites, 2 bedrooms, dinette.

3 ROOMS, Frigidaire, range, etc. No children or pets. 133 N. Kenmore.

$45—NEW double upper, corner. Frigidaire. Hot water. 722 N. Harvard.

NEW, 4 ROOMS, 343 N. SYCAMORE. 2 bedrooms. Garage. Patio. OR. 4450

TO LET—FLATS—

Furnished

West and Northwest —22-A

6-ROOM, grand piano, orientals, twin beds, garage. Very attractive. 340 S. St. Andrews. Kelly & Grant. DU.3000

5 ROOMS, sun room, new furniture. Garage. 301 S. KINGSLEY. WA. 9614

5-room, well furnished, separate porch, lovely garden, big rent reduction. Near junior college. 4424 MELROSE.

5 rooms, overstuffed, beautifully furnished. Kelvinator, garage, 2 bedrooms. 441½ N. Orange Grove. WA.3463

5 ROOMS, nearly new, furnished, $60. 1124½ W. 41 st. Key at 1124 W. 41.

5 ROOMS, $60, nicely furnished, modern, close in. 301 S. New Hampshire.

5 OR 6 Fine large rooms, close in. 3931 Leeward. WA. 6054.

5-ROOM, new furniture, Frigidaire. Twin beds. 538 S. CATALINA.

5-ROOM duplex, $65. Piano, Frigidaire, garage. 629 S. BERENDO.

5-ROOM beautifully furnished. Kelvinator. 2325 2nd ave. EM. 2421.

4 ROOMS nicely furnished, extra wall bed, garage. 803 N. Ridgewood Place. WA. 7436.

4-Room, 2-bedroom, residential apartment, Frigidaire, week service, garage. 2532 S. Harvard. EM. 7771.

4 FINE rooms, extra bed, garage. $50. 2628 Kenwood off W. Adams.

4-ROOM, orientals, stall shower, Frigidaire. 123½ N. Edgemont. WA 9644.

4-ROOM, oriental rugs, Frigidaire, twin beds, garage. 535 S. Catalina.

4 ROOMS, $40. NEW. TILE. MOHAIR. 1638 Wilshire Blvd. EX. 2919.

4-ROOM beautiful upper, lower, garage. Westlake. 312 S. Bonnie Brae.

4-room front mohair, Wilton rugs, shower. $50. 2929½ Van Buren Pl.

3-ROOM cozy bungalow flat, $35. 1826½ BONNIE BRAE. AT. 3017.

3 ATTRACTIVE ROOMS, $32.50. Red, yellow car. 1039 W. 18TH ST.

Hollywood —22-W

5 and 6 rooms, 2 beautifully furnished corner flats, upper, lower, garages, very reasonable rent. 6074 YUCCA.

South and Southwest —22-B

4 ROOMS, LOVELY, OVERSTUFFED 3 rooms. 3916½ Budlong.

4 LARGE rooms, 2 beds, artistic, airy. Garage. 1114 W. 43nd St. UN. 1369.

4-ROOM lower, clean, 2 beds, garage, $30. Adults. 459 W. 37th Place.

3 BEAUTIFUL ROOMS, GARAGE. $35. 5434 S. FIGUEROA.

East and Southeast —22-C

4-room furnished flat. Light, airy. 2762½ BOULDER ST. CH. 0343.

TO LET—FLATS—

Unfurnished

West and Northwest —23-A

7 ROOMS, NEW, EXCLUSIVE, BEAUTIFUL. 411 S. OCCIDENTAL BLVD.

7-ROOM, up to date in all respects. New. 130 N. Harper, open. CR. 4551.

6-ROOM lower duplex, 2 bedrooms, strictly modern, 2-car garage, $55. 1625 S. Shenandoah or EX. 2412.

6-ROOM, 2 baths, electric refrigeration, garage. After 2 p.m. 454 S. BERENDO.

6 large rooms, north upper, newly decorated, convenient, attractive. Only $65. 400 S. BERENDO. VA. 8191.

6-ROOM UPPER TRIPLEX, SLEEPING PORCH, CLOSE IN, $40. 1115 ARAPAHOE. OR. 4475.

5 ROOMS, redecorated, A-1 condition. Garage, $55. 329 S. Rampart. DU.1129

5 ROOMS, beautiful upper south, electric refrigeration, gas furnace, near 2 car lines. 1287 S. Cloverdale. WY. 5319.

5 ROOMS, new remodeled, very reasonable price. On 5th avenue, near Pico; walking distance L.A. High. Inquire 1307½ 5TH AVE.

5 ROOMS, modern, lower duplex, fireplace, garage, $45. OPEN. 2112 La Salle. RO. 3185 or OL. 5248.

5 ROOMS, all redecorated, good home or office for doctor or nurse, close in, reasonable. [illegible]

[illegible]

TO LET—FLATS—

Unfurnished

West and Northwest —23-A

3-ROOM new, electric refrigeration, stall shower, mahogany trim, garage, $35, adults. Call 526 N. Sweetzer, West Hollywood. OX. 9968.

3-ROOM refrigeration, extra bed, adults, $35. 140 N. New Hampshire.

FOR RENT—New 5-room duplex, two bedrooms, tile bath, all conveniences; garden for grounds. $55 per month. Key on premises. 451 REXFORD DRIVE, Beverly Hills.

$25, 6, 5 or 16-rooms near school. Can let rooms. 939 S. Union.

Hollywood —23-W

6 ROOMS, $47.50; shower, Frigidaire, near bus and cars; 1 block Sunset and Western. 5528 De Longpre.

5 AND 4 rooms, new, modern, private entrance, adults, near Hollywood High. 1453½ N. Mansfield.GR.7350.

5 ROOMS, ultra modern, quiet, close in. Garage. Range. Decidedly different. 2139 N. Vine. HE. 6452.

5 BEAUTIFUL rooms, $55. Frigidaire, new and modern. 1522 Rosalia Road.

5-ROOM flat, newly decorated. $35. Garage. 516 N. SPAULDING AVE. Owner, 727 S. Spring st. TR. 0901.

4-ROOM south flat, electric refrigeration, garage, walking distance high and junior high schools, newly decorated. 1221½ N. Bronson.

South and Southwest —23-B

5-room, $50, new, modern, garage, Frigidaire. A car. 2918 11th ave. NO. 4472.

5 LARGE rooms, only flat upstairs. 240½ E. 23RD ST. AT. 8203.

4 ROOMS, new lower, and upper flat. 2 bedrooms, all up to date, near school, rent only $35. 1293 W. 37 Pl.

$60. BRAND new flat, two bedrooms, near Hollywood Breakfast Club. Never been occupied, beautifully decorated. Near schools, 3 golf courses, 7c car. Free golf. Ethel Rosing, 4322 CRENSHAW BLVD. VE. 1176.

$30—4 ROOMS, clean; garage; rent free to Sept. 1. 164 W. 50th st.

TO LET—HOUSES—

Furnished

West and Northwest —24-A

11-ROOM, 3 bath, corner English home, 101 N. Irving Blvd. $225
7-room 2-bath bungalow $150
6-room 2-bath bungalow $150
DU. 3300. Mrs. Wood.

LAACK & WILLIAMS

3759 Wilshire Blvd. near Western.

10-ROOM, 3 bath, exquisitely furnished, Windsor Square $375
9-room, 3 bath, colonial $175
Many bungalows $100 and up. Sunday 10 to 2. Mrs. Meyer.

The Henry de Roulet Co.

Wilshire at Western. DU. 4400.

10-ROOM, Hancock Park, 3 baths..$250
8 rooms, 2 baths, Wilshire $175
7-room upper duplex, 2 baths, unit heat, twin beds $125
MISS RUSH.

CHELEW & HOIT

3841 Wilshire Blvd. DRexel 4286.

10-ROOM Spanish home in most beautiful section of Beverly Hills. 5 bedrooms, 3 baths, large patio, etc. Phone OX. 5942.

[illegible]

JEANNETTE B. REID

FIRST NATIONAL BANK BLDG. BEVERLY HILLS. OX. [illegible]

Beverly Hills Rentals

THE FRANK MELINE CO. Beverly Hills Office. OX. 6171.

Newell Van Derhoef, Inc.

6693 Sunset Blvd., corner Los Palmas. GLadstone [illegible]

BEVERLY HILLS

BEVERLY HILLS REALTY CO.

[illegible]

Hollywood —24-W

[illegible]

HOLLYWOOD RENTALS

Residence Or Income Business

[illegible]

Home Rental Bureau

6381 HOLLYWOOD BLVD. GR.4971

DOUBLE bungalow, modern, near school and cars. Inquire 5240 Lexington ave

South and Southwest —24-B

[illegible]

TO LET—HOUSES—

Furnished

South and Southwest —24-B

6 ROOMS, 2 bedrooms, den, ½ built for privacy, $45. 856 W. 47th st.

5-ROOMS, modern, ½ block to transportation. 1415 W. 70th st.

5 rooms, really homey, yard, $40. Close in. 2 cars. 3774 Wisconsin st.

3 ROOMS, nicely furnished, extra bed, hardwood floors, near car and bus. $25. 603 W. 74TH ST.

3-ROOM, ½ doubles; bath, phone, $30, $35. Garage. 3941 DALTON.

3-ROOM, neat, 2 beds, overstuffed, tile, shower, garage. 708 W. 81ST ST.

3 Rooms, bath, cosy and clean. 1114½ W. 52nd st. near Vermont.

IN small open court, (1) front, 3 rooms, overstuffed, garage, $30; (2) 2 rooms, wall bed, kitchen, garage, $25. 933-933½ W. 79th and Vermont.

$35, furnished bungalow including gas, lights. U.S.C. 1025 W. 38th. RE.3223.

East and Southeast —24-C

6-ROOM bungalow, completely furnished, overstuffed, garage. AT. 8587.

5 ROOMS, 2 bedrooms, near Goodyear, $25. Call VEr. 7051. Adults.

5-ROOM modern stucco, corner, near high school. $33. Owner. OL. 1480.

4-ROOM ½ double, nicely furnished. 1952 ADAIR ST. AT. 6723.

North and Northeast —24-F

5-ROOM nicely furnished, garage, lawn, $50. Griffin near N. Broadway. CApitol 0254 after 7 p.m.

4-room sunny bungalow, large lawn, flowers. Good view. 2 blocks W car. To responsible party, $35. Water paid. 2783 LYTELLE PLACE.

4 ROOMS, $35. Cozy, rustic, hillside, mountain air, oak trees. 1180 Oak Grove Dr., Annandale. W car.

TO LET—BUNGALOWS—

In Courts

Furnished —24½-G

4 ROOMS, General Electric refrigeration, garage, $40. 1063½ N. Ardmore.

3 COZY rooms, $25. Also unfurnished, $20. Adults. 6025 10TH AVE.

3 ROOMS, $35, bedroom, extra bed, overstuffed, linen. 1817½ 5TH AVE.

$8-$10 WEEK. Walking distance, month rate. 2, 3, 4 rooms, parking. 1027½ Court st. TU. 3785, auto will call.

$35, $45. NEW, attractive single, double, overstuffed, janitor. Quiet, parking, close in. 419½ N. Vendome.

$40-$50. Beautiful single, double; including private home. Overstuffed. 2996½ San Marino. DR. 7132.

$40 and $45, HOLLYWOOD, 3 rooms, separate bedroom. Garage included. 783 N. Vine at Melrose. HE. 5091.

VIVIAN COURT—NEW, ARTISTIC, 4 rooms, Frigidaire. Near U.S.C. REASONABLE. 731 W. Santa Barbara.

$40, $45, 3-room BEAUTIFUL GARDEN COURT, bedroom, extra bed. 1376 Edgecliff Dr., off 3600 Sunset.

$35—CHESTER COURT—$45

Electric refrigeration.

Singles, doubles. 677 S. Ardmore.

$50. BEAUTIFUL 3-room, bedroom, extra bed, janitor service, Frigidaire, parking. 1603 S. Gramercy Pl.

$21, 2 rooms, nicely furnished, garage. 1346 E. 76TH ST. [illegible]

[illegible]

Unfurnished —24½-H

[illegible]

TO LET—HOUSES—

Unfurnished

West and Northwest —25-A

11 rooms, [illegible]

C. W. Patterson Co., Ltd.

[illegible]

The Henry de Roulet Co.

Wilshire at Western. DU. 4400.

[illegible]

LAACK & WILLIAMS

3759 Wilshire Blvd. near Western.

[illegible]

LA BONTE & RANSOM

[illegible]

TO LET—HOUSES—

Unfurnished

West and Northwest —25-A

3-ROOM bungalow, $37.50, fine location. 5131 Clinton. Phone WH. 3189.

SANDERS BROS. free rental information bureau will help you quickly find the place you want at the price you want to pay. No obligation. 7TH ST., FLOWER AND FIGUEROA. 6634 HOLLYWOOD BLVD.

RENTAL SPECIALISTS

NELL SANGSTER, With

WRIGHT & BECKER

3900 Wilshire Blvd. Fitzroy 4111.

$30. DANDY 5-room house, breakfast room, shower, near schools, stores, cars. 4802 Cassatt st. TU. 3328.

$32.50—3-ROOM stucco, extra bed, shower. 2811 Bellevue ave. DU. 6871.

Hollywood —25-W

8 ROOMS, 4 bedrooms, north of Sunset. West Hollywood. $200. TU. 2[illegible]

8-ROOM lovely Los Feliz home, $110. Garden cared for. 2337 Talmadge.

7-ROOM bungalow, choicest section; tile bath, unit heat, double garage, $80 with water, lawn care. OL. [illegible]

7-ROOM HOLLYWOODLAND HOME. LOW RENTAL. WY. 2314.

6-ROOM house, $65; wonderful view, nice location, 15 minutes from downtown. 820 Micheltorena st. Apply at this address or phone OL. [illegible]

[illegible]

South and Southwest —25-B

[illegible]

TO LET—SUBURBAN, BEACH

[illegible]

TO LET—FOR BUSINESS—

Miscellaneous

PHONE: MAdison 2345

[illegible]

Stores, Shops, Lofts —27-[illegible]

[illegible]

Offices and Desk Space —27-[illegible]

Southwest Bldg.

130 So. Broadway

[illegible]

333 ROOSEVELT BLDG.

[illegible]

For Rent, Desks, Chairs

[illegible]

Industrial, Business —27-K

[illegible]

TO LET—RANCH, FARM—

[illegible]

BOATS, YACHTS, CANOES—

Sale, Exchange, Etc. —[illegible]

[illegible]

BOATS, YACHTS, CANOES—
Sale, Exchange, Etc. —38

38-FOOT mahogany runabout, with 40-h.p. Redwing marine motor, just overhauled and repainted; can be seen at 5374 E. Ocean Blvd., Long Beach, or write E. W. Curtis, Brea, Calif.

SACRIFICE FOR CASH
Beautiful 33-foot auxiliary sloop, finest condition and equipment; also 2 fine mahogany speed boats, skiffs in yacht power tender; phone SANTA MONICA 29632.

SPEED boat, new, 20 ft. "Brooks." Cedar hull with piano finish, oak deck, 150 h.p., 8-cylinder airplane motor. Sell or exchange for late coupe. 583 W. 112th st.

$1600 FOR 41-ft. fishing boat. Powerful engine and fine hull. See owner Sunday, Berth 134, L. A. Harbor, or call Durant Pasadena, Niagara 4214, evenings.

FOR sale 36-ft. auxiliary sloop. A bargain as is. Cash only. H. E. Barden, 430 N. Beverly Dr., Beverly Hills.

FOR sale, 40-foot auxiliary sloop. Phone 630-521 Long Beach.

AVIATION, AIRPLANES—
Services, Parts, Instructions —39

PRIVATE pilot's course $150, complete; 22 hours' flying, offer limited to 20 students; open and closed planes. Terms arranged. Pillsbury, Crescent Airport, 9101 S. Western.

AUTOMOBILES, USED—
Miscellaneous —40

AUBURN 120 Cabriolet, late '29 registered '30. Owner going East. Low mileage. Sacrifice $1285. A-1 condition. Will finance. Call Powers, a.m. HE. 2504.

AUBURN 1930 Demonstrator, "125," Full sedan; 125 h.p. 130-in. wheelbase, hydraulic brakes and shocks; customary guarantee. $1585. Auburn-Fuller Co., 1121 S. Figueroa.

AUBURN speedster, 8-90, 1929, 6 wire wheels. Excellent condition. Driven only around town. Would consider late model light coupe in trade. Call owner, EM. 5173 before 5 p.m.

AUBURN 8 SEDAN LATE 1927 Fully equipped with trunk, etc. Sacrifice. Only $425, full price. KELLEY KAR CO. 1225 S. Figueroa.

AUBURN 8-90 sedan, side wheel mount, spotless, low price for quick sale, take car in trade. A. B. HULL, 1528 W. 7TH ST.

AUBURN cabriolet, 1929. Sacrifice. Going east. $700 total price. 1964 ROONEY DR. MO 13056.

AUBURN 6 Sedan, latest 1929. Original throughout. $695. $170 down. 534 S. FIGUEROA.

AUBURN—Best used Auburn obtainable from Southern California Distributor. 1121 S. Figueroa. WE. 9031.

BUICK '29 Standard Sport Sedan with fender wells, side mounts and trunk rack. $865. Exceptionally fine mechanically. Terms.
G. L. DENNISON
1801 S. Figueroa St. WEstmore 6936

BUICK 1927 COUPE
54C master 6. Thoroughly reconditioned. Reduced from $725 to $650. HOWARD AUTOMOBILE CO. 1237 S. Figueroa. WE. 3613.

Buicks—1929's—$695
Sport coupe. Buick 1929 4-door brougham, tires, finish new. Cost $2500. $795. $175 down. 1350 S. FIGUEROA.

BUICK '28 Master Sedan, new duco, good tires, mechanically perfect. See this one. $595. Felix, 1151 So. Main.

BUICK '30 sedan. Sacrifice. $1350. Private owner. 3500 miles. 1767 N. CAHUENGA. GR. 0503.

BUICK 1930, 47 SEDAN. PERFECT. $1185. 6151 HOLLYWOOD BLVD.

BUICK 1929 MASTER 6 COUPE. $985. 6151 HOLLYWOOD BLVD.

Cadillac and La Salle
DEALER
IN
Hollywood & Beverly Hills

Do not overlook the fact that we have, at all times, the finest selection of late model used cars ever offered by any dealer. During the next few months better cars can be had, at better prices, than at any time during the year.

Do not pass up this opportunity. Come in today and compare our cars with others. We will take your present car in trade and furnish the very best of terms. G.M.A.C.

HILLCREST MOTOR CO.
7001 Hollywood Blvd. HO. 4766
1401 N. Vine St. HO. 4767
220 N. Canon Dr. OX. 1047

CADILLAC 61-Z phaetons (2.) Both in fine condition, A-1 tires, good finish, tonneau shields, etc. $165 each. One has 4-wheel brakes. Terms.
CADILLAC
3-24 7-passenger sedan, only $485. Mechanically A-1. Good tires. Registered 1927. This is a snap. Terms.
G. L. DENNISON
1801 S. Figueroa st. WEstmore 6936

CADILLACS 1928s $1495
CADILLACS 1929s $1895
LA SALLES 1929s $1395
Sedans, coupes, 6 wire wheels. 25% down. 640 S. FIGUEROA.

Cadillac '30 Fleetwood
Late model sedan, 5 weeks old; cost $5439. Sacrifice $2000 equity for $800. Car perfect condition. A beauty. HO. 2171, Apt. 603.

CADILLAC TOWN SEDAN, 1929. Equipped complete with 6 wire wheels and fender wells, trunk, etc. This is a beauty; only $550 down. KELLEY KAR CO. 1225 S. Figueroa

CADILLAC, late '28 limousine. This car has been run less than 10,000 miles and is in perfect condition. MADDUX, INC., Lincoln Dealers. 1059 S. FIGUEROA. WE. 4114.

Cadillac '26 Sedan $575
7-passenger. Wonderful condition. THOMPSON-DE JARNETTE CO. Dodge Dealer. 1601 So. Figueroa.

CADILLAC 314 series A brougham. A good buy at our special price of only $395. Terms. Only $150 down. KELLEY KAR CO. 1225 S. Figueroa.

CADILLAC 1929 TOWN SEDAN. Driven 10,000 miles. Bargain. $1995. W. H. COOK, 1834 So. Figueroa.

CHANDLER sedan, '28, good condition, 5 new tires. $275. 1121 S. Lake

CHEVROLET '30 sport roadster. Finish and tires like new. Green duco. Out 60 days. Guaranteed. A chance to make a big saving. FELIX, 1151 So. Main.

CHEVROLET '30 sport coupe, 5 wire wheels and tires. Rumble seat. Look this over. Guaranteed. Priced to sell. Felix, 1151 So. Main.

CHEVROLET 1930 sedan, driven 1500 miles. Sacrifice equity. Dealers don't call. 1046 W. 68th st. TH. 6658.

CHEVROLET SEDAN, 1929. A good family car at the right price. KELLEY KAR CO. 1225 S. Figueroa.

CHEVROLET coupe, '28, steal, $295; original finish, very clean. G.M.A.C. Schonlaw, 7800 Santa Monica Blvd.

CHEVROLET '29, roadster, original duco, good tires. Extras. Best condition. $395. Felix Co., 1151 S. Main

CHEVROLET coupe, '28, $465. Finish & motor perfect. New tires, real value. Schonlaw, 7800 Santa Monica Blvd.

CHEVROLET '28s, coupes and roadsters, $295. New tires. $80 down. Open till 11 p.m. 1350 S. Figueroa.

CHEVROLET '29 coupe. Blue duco, new rubber o.k. Guaranteed. $475. Felix, 1151 So. Main.

CHEVROLET coach, late '29, $475. Finish and tires perfect, low mileage. Schonlaw, 7800 Santa Monica Blvd.

Chrysler 66 Roadster 1930
Model. Rumble seat. Guaranteed. $945 GREER-ROBBINS CO. Chrysler Distributors. 1160 SO. FIGUEROA.

CHRYSLER '29-75 coupe. New tires and many extras. Today's best buy. Only $975. MADDUX, INC. 1059 S. FIGUEROA. WE. 4114.

CHRYSLER 70 Roadster '30, driven short distance; Multi Range transmission, down draft carburetion; fully guaranteed. Accept $300 down. GREER-ROBBINS, 546 So. Western.

Chryslers '80's $595
Sedans, convertible coupes and 7-passenger sedans. Latest '27s. New tires. $165 down. 534 S. FIGUEROA.

Chrysler 70 Sedan 1930
Model. Low mileage. Guaranteed. $1195 GREER-ROBBINS CO. Chrysler Distributors. 1160 SO. FIGUEROA.

CHRYSLER 75 ROADSTER, 1929. A snappy car for your vacation. The price is right. Don't fail to investigate this real value. KELLEY KAR CO. 1225 S. Figueroa.

Chrysler 77 Coupe 1930
Multi Range Transmission. $1425. GREER-ROBBINS CO. Chrysler Distributors. 1160 SO. FIGUEROA.

CHRYSLER 77 Roadster '30. Multi-Range transmission, downdraft carburetion, 6 wire wheels. $375 down. Greer-Robbins, 6125 Hollywood Blvd.

CHRYSLER 65 coupe, 1929. A nice business car only $795. Terms easy. KELLEY KAR CO. 1225 S. Figueroa.

CHRYSLER coach, '27, cheap, quick sale. 728 S. Berendo. WA. 2396.

CHRYSLER 1930 COUPE. PERFECT. $950. 6151 HOLLYWOOD BLVD.

CORDS—1930'S—$2395
Sedan and brougham. $570 down. California's finest automobile salon. 640 S. FIGUEROA.

CORD sedan, 1930. Beautiful family car, equipped with 6 wire wheels. Don't buy before seeing this bargain. KELLEY KAR CO. 1225 S. Figueroa.

CORD 1930 Cabriolet, sport model. Used very little. Reduced to $2495. W. H. COOK, 1834 S. FIGUEROA.

CORD coupe, late model 1930. Run less than 1000 miles. 6 wire wheels, fender wells. Special trunk, spotlight. $2850. $800 down. MR. PORTER, 1333 S. FIGUEROA.

DE SOTO 8 sedan, 1930. Driven only a short distance by an executive of this firm. Perfect in every way, fully guaranteed. Only $1045. Accept your car in trade. Terms. WM. E. BUSH, INC. DE SOTO Distributors, 2019 S. Figueroa.

DE SOTO 1929 sedan, $615. First class condition. New tires. Terms. Trade.
G. L. DENNISON
1801 S. Figueroa st. WEstmore 6936

AUTOMOBILES, USED—
Miscellaneous —40

DON LEE

Annual Summer
Used Car Sale

NEW

FINAL

DRASTIC

PRICE CUTS
Every Car Must Go
$100 UP
YOUR OLD CAR
TAKEN IN TRADE

Positively The
Biggest Bargains
In Our History

Three Stores

FIGEUROA & PICO
1046 WEST 7TH
SEVENTH & BIXEL

OPEN EVENINGS UNTIL 9.

Dodge '29 Senior Coupe
6 wire wheels, fender wells. Car only used 4 months. SACRIFICE $1195. Sold on 3-day money-back guarantee. THOMPSON-DeJARNETTE CO. Dodge Dealer. 1534 S. Figueroa.

DODGE 8 Sedan, 6 wire wheels, 1930. This car is a bargain. Full price $1095. Today's special. KELLEY KAR CO. 1225 S. Figueroa.

ESSEX late '28 coach, paint and tires excellent; just overhauled. $50 underpriced. $75 down. Finance Co., 1911 W. 7th, DU. 3701.

ESSEX '27s and '28s; sedans, coaches, coupes. Guaranteed. Each $75 down. Trade. Basso, 1201 N. Broadway.

ESSEX '29 sport coupe. Finish like new. 11,260 miles. Perfect in every way. $475. Felix, 1151 So. Main.

ESSEXS, 1929, coach, coupe and sedan. Guaranteed; easy terms; only $95 down. Basso, 1201 N. Broadway.

FIAT baby model, balloon tires. Mechanically perfect. Cost $2800, sacrifice $395. $100 down. 534 S. Figueroa

FORD, 25 MODEL A'S
All makes and models, such as
1928 Coupe $300 — Tudor $350
1929 4-door $465 — 2-door $450
1929 Roadster $350 — Coupe $400
1930 Cabriolet $675 — Coach $550
MANY OTHER MODEL A'S FIRST CLASS CONDITION. TERMS
REX ANGLIN, 1728 Sunset Blvd.

FORD 1930 Cabriolet. Low mileage, down-draft Winfield carburetor, excellent General tires, load with extras. Only $695. Easy terms. GREER-ROBBINS, 1160 S. Figueroa

FORD convertible cabriolet, 1930, run less than 500 miles; easy G.M.A.C. terms or trade. Schonlaw, Chevrolet dealer. 7800 Santa Monica Blvd.

FORDS, $95 DOWN. All models, '30s, '29s, '28s. All have new Dayton tires. Tex Parker, 4100 S. Vermont.

FORD Sport Coupe '29, no interest or insurance, on term cost. New Car Dealer. 6043 Hollywood Blvd.

FORD roadster, late '29, body damaged by fire, $85 full price. T. Binger, 1136 E. 57TH ST., City.

FORD cabriolet 1929. $495. Terms. 735 CENTRAL AVE.

FORD coupe, 1930, equity reasonable. Address X, box 127, Times Office.

FRANKLIN SEDAN
Late 1929-'30. Been in storage. Low mileage. Original finish and tires. Will guarantee. A real opportunity. 1036 S. FLOWER, WE. 9124.

FRANKLIN 1923 demi-sedan, perfect mechanically. Excellent rubber. $195. Mr. Dimmette, 1140 S. FLOWER.

FRANKLIN '24 Coupe, driven little, $295, a real buy. 5770 Hollywood.

FRANKLIN '29 sedan. Driven few miles. $1695, terms. 5770 Hollywood.

GRAHAM-PAIGE 1929 SEDAN. De Luxe Model 621, side mountings. Beautiful — BARGAIN. Auburn-Fuller Co., 1121 S. Figueroa.

GRAHAM-Paige 6-10 sedan, 1928. A good car for only $495. Easy terms. KELLEY KAR CO. 1225 S. Figueroa.

HUDSONS, 1929s, $695
HUDSONS, 1928s, $495
Roadsters, sedans, coupes. 6 wire wheels. "AUTOMOBILE CLEARING HOUSE" 25% Down. 1350 S. Figueroa.

HUDSON '30 8 coach. C. I. T.
HUDSON '29 6 brome. Lowest terms.
HUDSON '29 6 sedan. All cars.
HUDSON '28 6 coupe. Guaranteed
HUDSON '28 6 sedan. 30 days.
HUDSON '28 6 coach. We trade.
WALTER M. MURPHY MOTORS CO. 1110 S. Flower st. Open evenings.

HUDSON '29 Sport Sedan, side mounts, fender wells, trunk, etc. Perfect in every way. Reduced to $835 on easy terms.
G. L. DENNISON
1801 S. Figueroa St. WEstmore 6936

Hudsons 1930 $995
6 wire wheels, $225 down. Hudsons, '29s, $695—$175 down. 3300 miles. Open till 11 p.m. 640 So. Figueroa.

HUDSON '30 series coach, used; 6 wire wheels; new Dayton tires; only $175 down; guaranteed. 1201 N. Broadway

HUDSON 1930 sedan. Run less than 1000 miles. A BEAUTY. $1095. See MR. PORTER, 1333 S. FIGUEROA.

HUDSON brougham, 1930, fender wells, trunk, many extras. Guaranteed. $275 down. Basso, 1201 N. Broadway.

HUDSON '29 sedan. Side wheel mounts. A really beautiful car, low price. Easy terms. A. B. Hull, 1528 W. 7th.

HUDSON '21 speedster, $50. Fine condition. 809 Alpine, Beverly Hills.

Hupmobile 8C Coupe '30
DeLuxe Model. 100-H.P. Motor. $1595 GREER-ROBBINS CO. Hupmobile Distributors. 1509 SO. FIGUEROA.

HUPMOBILE '26 "8" Sedan for only $250. A-1 tires and finish. Needs a little work. Terms.
G. L. DENNISON
1801 S. Figueroa St. WEstmore 6936.

Hupmobile 6S Sedan 1930
De Luxe Model. 6 wire wheels. $1075 GREER-ROBBINS CO. Hupmobile Distributors. 1160 SO. FIGUEROA.

HUPMOBILE 8 Sedan, '27, driven few miles. Sacrifice. 5770 Hollywood.

KISSEL "8" '24 Brougham. Balloons. Luxurious upholstery. Shows care. $175. COOK'S, 152 W. Pico to 9 p.m.

LA SALLE 5-passenger sedan, latest 1929 model, excellent condition. Priced right, splendid buy. Will sell my equity, might consider trade for small car. No dealers. RO. 1344

LA SALLE sedan, 5-passenger. Late 1927. $765. Mechanically in A-1 condition. Refinished. 2 new tires.
G. L. DENNISON
1801 S. Figueroa st. WEstmore 6936.

LINCOLN
'25 type Judkins 2-passenger coupe, $685. Beautiful high gloss black finish. Air shock absorbers. Motor just overhauled. A-1 tires, terms.
LINCOLN
Late '25 Brunn Sport Roadster, $685. Rumble seat. Finished in beautiful 2-tone green. All bright work renickeled, disc wheels and 5 almost new Goodyear full balloons.
LINCOLN
Late '26 2-passenger Judkins coupe, 6 wire wheels, nearly new tires. Painted ivory with black fenders. This $4000 car today for only $785. terms.
G. L. DENNISON
1801 S. Figueroa. WE. 6936.

Lincoln 1926 Coupe
Judkins model with special Westinghouse Air Brakes. An exceedingly delightful car to own and drive. $1295. 1043 SO. GRAND AVE. WE. 8373.

LINCOLNS ALL MODELS
The Car For Your Vacation
$300 TO $4000. TERMS.
MADDUX, INC., Lincoln Dealers.
1059 S. Figueroa. WE. 4114.
1353 N. Vine St. GL. 5174.

LINCOLN convertible coupe '28, $1395. Wire wheels. 17,000 miles. $375 down. Lincoln Roadster '26, 6 wire wheels, fender wells, $895. $200 down. 640 S. FIGUEROA.

LINCOLN 7-passenger Dietrich custom sedan. Tires, finish, upholstering like brand new. Late '26 with '29 motor. $895. $200 down. 640 S. FIGUEROA.

LINCOLN 1929 phaeton sedan, run 7200 miles, cost $7200. Sacrifice less than half price. 640 S. Figueroa.

LINCOLN Berline '29, gone about 8000 miles. Perfect condition. WH. 4522.

MARMON sedan, $750. 68-28, 6 wire wheels, new tires, fender wells, refinished. Terms.

Douglas M. Longyear, Inc.
7026 Hollywood Blvd. GRanite 2194.
1335 N. Vine st. GRanite 2194.

MARMON-Roosevelts, little 8's, 1930 convertible coupes and sedans, 6 wire wheels, side mounts. $695. $195 down. 1350 S. Figueroa. Open till 11 p.m.

MARMON sport phaeton, '26 series, real class. $85 down. 4280 S. Vermont.

NASH'S, '27s and '28s. De luxe sedans and roadsters. Advance 6's. Brand new tires. $395 and $485. Open till 11 p.m. 1350 S. FIGUEROA.

NASH '25 Advance roadster, good condition. $175, terms. 1032 So. Western

AUTOMOBILES, USED—
Miscellaneous —40

NASH. All models. Safest place to buy NASH-BREYER MOTOR CO., Nash Distributors. 1132 S. Figueroa

OAKLAND 1929 sedan. Original finish, spotless upholstery. New tires, fully equipped. Guaranteed. 2-door. $795. Reeve Gartzmann, 1201 S. Figueroa.

Packards 1930, $1895
Packards, 1928s, $795
Packards, 1929, $1495
De luxe sedans, 6 side wheel mounting. Trunk. Only 4100 miles. California's finest Automobile Salon. 25% down. 640 S. Figueroa.

PACKARD '27 club sedan, $695. Equipped with new Firestones. Real bargain. Easy terms. Front seat cut for sleeping.
G. L. DENNISON
1801 S. Figueroa st. WEstmore 6936.

PACKARD 8 Custom Club sedan, latest '29. Sold for $5700. Run 4500 miles. 8 wire wheels, sacrifice less than ½ price, terms $500 down. 640 S. FIGUEROA.

PACKARD 8 custom 4 sport phaeton, '28, side wheel mounts, cost over $4000, tires, finish new, only $1295, $350 down. 640 S. FIGUEROA.

PACKARD 1924 7-passenger sedan-limousine. First-class condition. Bargain. Or will take good clear lot. Call Terrace 4881 mornings.

PACKARD 1929 late 6-40 limousine. FULLY EQUIPPED. ONLY $1650. W. H. COOK, 1834 S. FIGUEROA.

PACKARD Standard 8 '29, de luxe sedan, 6 disc wheels, new tires, excellent condition. Guaranteed. OX. 7001

PIERCE-Arrow 8 De Luxe Sedan, 1929, perfect condition. A beauty. 6 wire wheels, fenders, wells, trunk, etc. Sacrifice $2275. 3676 S. Moneta. HU. 5255.

PIERCE ARROW 1930
Sedan, ran 400 miles. $2495. $500 down. 640 S. FIGUEROA.

PIERCE-Arrow little six roadster '27, $795. Side wheel mounting. Pierce-Arrow little 6 sedan, $495. 25% down. 1350 S. FIGUEROA.

PIERCE-Arrow 80 coupe, 1927, excellent condition, private owner; $1000. Apply 9 to 5. 1422 E. 6th st. TR. 7015.

PIERCE-Arrow little 6 80 coupe, rumble seat, late '27. Tires, finish new. Only $695. $195 down. 640 S. Figueroa

PONTIAC '27 coupe. Nice clean car. Priced to sell. FELIX, 1151 So. Main.

REO '29 F.C. SEDAN $975
HERBERT WOODWARD, INC.
REO Distributor. 1329 S. Figueroa.

ROLLS-Royce 1924 town car, perfect condition. Very reasonable. Owner going to Europe. Wilmont Garage, 3154 Wilshire Blvd. Ask for chauffeur, Thomas Manger.

ROLLS-Royce 1928 sedan, 15,000 miles. Will sell or trade. Consider clear lot or beach home. 640 S. Figueroa.

STUDEBAKERS
1928 to 1930
COUPES CABRIOLETS
SEDANS VICTORIAS
WOOD AND WIRE WHEELS

Complete stock to choose from due to the tremendous sale of the new FREE WHEELING Studebakers. This is a wonderful opportunity to purchase the car you want at a price that will please the most discriminating buyer.

PRESIDENT 8's
THE WORLD'S CHAMPION
As Low As $850

COMMANDER 6's & 8's
Nice assortment to choose from.
As Low As $795

DICTATOR 6's & 8's
A VERY POPULAR MODEL
As Low As $725

These cars are all fully equipped and carry our famous CERTIFIED STUDEBAKER guarantee.
TERMS TO SUIT

PAUL G. HOFFMAN CO., INC.
Home of Certified Studebakers.
1250 S. FIGUEROA. WE. 4361.
6116 Hollywood Blvd. HO. 2800.

STUDEBAKER '25 Special 6 Phaeton, $145. A-1 finish, tires and motor. Glass side curtains.
G. L. DENNISON
1801 S. Figueroa St. WEstmore 6936.

STUDEBAKER Big 6 special 1927, perfect mechanical condition, very good tires, extras, tools, etc. Reasonable. 1835 ARGYLE AVE.

STUDEBAKER President 8 State sedan, 6 wire wheels, fender wells, trunk, '28, $695, $165 down. 640 S. FIGUEROA.

STUDEBAKER 1930 Dictator 8 sedan, used very little; guaranteed; $400 down. Bozzani, 637 N. Broadway.

STUTZ SEDAN, '30 MODEL
Run very little, fully guaranteed. Price right, easy terms. Stutz Distributor, Chas. J. Neeland.
5606 Sunset Blvd. GL. 2144.
414 N. Camden Dr. OX. 1066.

Stutz '26 Sedan, $535
FINE CONDITION THROUGHOUT. THOMPSON-DE JARNETTE CO. Dodge Dealer. 1601 So. Figueroa.

STUTZ 1927 SEDAN. New tires. Original finish like new. Only $200 down. 1638 S. FIGUEROA.

STUTZ sedan, 1927, must sacrifice. $450. A-1 condition. WY. 6640.

WILLYS-Knight 70-B sedan, 1929. A guaranteed car at only $795 full price. Exceptionally easy terms. KELLEY KAR CO. 1225 S. Figueroa.

WILLYS-KNIGHTS, '26s, '27s ....$295 and $395. Sedans and coupes. Open till 11 p.m. 1350 S. FIGUEROA

WILLYS-Knight '29-70 B coach. A-1. $150 down. Also '27-70 roadster and '26-65 coupe. 1201 N. Broadway.

WILLYS-KNIGHT 1930 COUPE. Low mileage, only $275 down. Auburn-Fuller Co., 1121 S. Figueroa.

WILLYS-Knight 28's and 29's. Convertible coupes and sedans. $130 down. 1350 S. FIGUEROA.

WINDSOR 6s and 8s. De luxe sedans, roadsters, coupes. 6 wire wheels. $695 and $895. Our own new-car guarantee. 25% down. 640 S. Figueroa. Open till 11 p.m.

AMBULANCE built on late model Lincoln chassis, 158-inch wheelbase. All new parts used. Side and end loader. A beauty. Priced to sell. MADDUX, INC., 1059 S. Figueroa. WE. 4114.

DETROIT electric car, specially designed coupe type, excellent condition. Cheaply priced for closing estate. CR. 8331 for appointment.

Trucks, Delivery Cars —40-L

FORD ton ½ truck, for sale, 1930, driven 1000 miles. 1707 S. Sawtelle Blvd. Phone West Los Angeles 33583 S. YAMAMURA.

FORD A pickup, '29. Guaranteed. Perfect shape. $395. Easy terms.
W. D. DUNHAM
Used Ford Dept., 1918 S. Main.

KELLEY TRUCK LOT
Used trucks and truck parts.
1750 E. 9th. TU. 2804.

DODGE-Graham 1-ton model '28; A-1 condition. Worth while. $275. F. Robinson, 312 Wall st. MA. 5894.

CHEVROLET ½-ton truck, $495. $300 panel body. Low mileage. G.M.A.C. terms. Trade. 7800 Santa Monica Blvd

1930 CHEVROLET sedan delivery, 5 months old. $550. 427 N. Camden Dr. OX. 1063.

PIERCE-ARROW school bus. Mack Truck Corp., 20th & Alameda.

FORD trucks and deliveries, 25 to choose from. 430 E. 7th st. MA. 3297

REO, 1925, A-1 condition. Terms. Owner. 2067 W. 65th Pl. YO. 5560

Trailers —40-M

PIKE TRAILERS, 2, 4, 6-wheelers, for sale or rent. PIKE AUTO TRAILER WORKS, 2615 SANTA FE AVE.

WANTED—Camp trailer. Address with description, price, etc. 1207 N. Allen Ave., PASADENA.

TWO splendid trailers, $18, $25. 3218 S. Hoover. Must sell. RI. 2615.

Trucks for Hire —40-N

TRUCKS for rent without drivers. 430 E. 7th. MA. 3297.

Automobiles Wanted —40-P

TO purchase a Packard 8 roadster or convertible coupe not earlier than 1928 model. Must be in first class condition mechanically and otherwise. Spot cash. Phone Mr. Cers, TR. 8282.

RELIABLE party wants Packard, La Salle, Cadillac or Pierce-Arrow coupe in good condition. $40 down and $40 a month. EX. 5473.

CHEVROLET Sedan, '29 or '30, private party. Pay cash, show car to H. M. Zachary, 3900 Pasadena ave., during day.

CHEVROLETS—Highest cash prices paid for late models. Mr. Hough, 1151 SOUTH MAIN. WE. 8311.

WANT open or closed Lincolns, Packards, Cadillacs, La Salles or similar. 1801 S. Figueroa. WE. 6936.

WILL pay cash to $500 for car. Will consider equity. VE. 4279.

Automobile Tires —40-Q

CHEAP tires, $1, $2, $3 each. Bring rim size. No retreads. Off trade-in cars. 5613 Santa Monica Blvd.

Automobile Repairing —40-T

WANT model T Fords, Chevrolets and Dodges. Must be clean. CASH. 4369 Fountain, OL. 2704.

FURNITURE—HOUSEHOLD
GOODS, Sale, Exchange —30

BEAUTIFUL tapestry living room suite. Must sell, bargain. TH. 1380. 1451 W. 70TH STREET.

WILSHIRE home by the piece, living, dining, bedroom, rugs. Dealer. Agents don't call. 620 S. OXFORD.

USED gas ranges and refrigerators. Low prices. Easy terms. Overell's Furniture Co., 700 S. Main. TR. 7351

CARPETS, RUGS—New and used. Sacrifice. 1744 W. Washington. RE. 7307

FURNITURE—HOUSEHOLD
GOODS, Sale, Exchange —30

REPOSSESSED
VACUUM CLEANERS
$9.75
GUARANTEED ONE YEAR
GOOD AS NEW
CRAMER ELECTRIC CO.
1303 W. WASHINGTON. WE. 2222.

BABY buggy, $5. Kiddy Koop, play-yard, etc. Wilton rug, 9x12, $25. 3-piece bedroom suite with de luxe springs, $18. Dishes, curtains, piano, furniture complete 5-room house, cheap. MU. 4793. 1422 Allison ave., near Echo Park.

BIRCH SMITH FURNITURE CO.
WAREHOUSE SALESROOM
2625 S. GRAND AVE. TR. 4121.
New and real good used special.
Oak Kimball piano $49.85
Walnut extension table, 4 chairs $48.75
3-3 folding bed with coil springs $7.75

DOUBLE mahogany bed and springs, wardrobe trunk, upright piano, all like new, large davenport, taupe velour, cost $250, only $75. Automatic sewing machine, mahogany rockers; bargains. 204 S. Maple Dr. Beverly Hills, 1 block south of Wilshire.

USED BEDROOM, Living Room suites, eastern made, also odd pieces, fine condition, priced for quick sale. Wilshire Storage, 116 S. Western Ave. Open Tues., Thurs., Sat. evening till 9.

DINING set, 8 pieces, consisting of 10 ft. extension dining table, 1 Credenza, 5 side chairs, 1 arm chair, old Monterey design. $300 value. Special $139. Coast Furniture Co., 861 So. FIGUEROA ST.

QUALITY beds, springs, inner springs mattresses, greatly reduced. Liberal allowance for old. Furniture Dept., Wilshire Storage Co., 122 S. Western. Open Tues., Thurs., Sat. evening till 9.

SACRIFICE immediately for cash, exquisite 2-piece overstuffed, living, bedroom furniture, drapes, lamps, dishes. No reasonable offer refused. Dealer. Agents call 269 S. Harvard.

SOLID MAHOGANY bedroom set, 13 pieces, baked ivory finish, cost $1560, will take $250. Dining room set and radio. Call between 9 and 2 p.m. or 5 to 9 p.m. 5516½ Lexington Ave.

GAS stoves. Slightly used Acorn, Detroit Jewell, Garland, Green and white porcelain, $24.50. Others, $6 up. Connected free. Standard Stove Works, 327 S. Hill. 2917 S. Main.

INVALID WHEEL CHAIRS
Largest stock in city, all styles. Prompt delivery. For sale or rent. Hospital beds, crutches, cots, etc. Lou Skeels, 1912 S. Main. WE. 6105

WAREHOUSE SALE
Several lots of furniture and rugs, bargains, cash. Moxley's Warehouse, 1331 West Florence ave.

SACRIFICE, Monterey set, oriental rugs, walnut bedroom, complete furnishings. 736 S. Genesee, Apt. 8. WH. 2556.

WE RENT CHAIRS
dishes, etc., for weddings, banquets. 5000 folding chairs, tables. Lou Skeels, 1912 S. Main, WE. 6105.

USED furniture and household goods in good condition at sacrifice prices. Cash or credit. Overell's 7th and Main.

CASH only, hundred used rugs, $5 and $10 up. Used furniture, stoves, ice boxes. Open evenings. Free delivery any place. 1375 West Jefferson.

10 ROOMS, overstuffed, ivory twin and walnut bedroom sets, dining set, rugs, range. 2289 W. 24TH ST.

10 ROOMS, overstuffed, ivory twin and walnut bedroom sets, dining set, rugs, range. 2289 W. 24TH ST.

FRIGIDAIRES, new. $220 models. $168 Unbelievable chance. Terms. HE. 3645 Unbelievable chance, terms. HE. 93645

IRONER, ELECTRIC. A BARGAIN. 4-FT. ROLL. MADE BY BINGHAMPTON CO., NEW YORK. DR. 6335.

$325 English chenille rug, $100; size 12x18. 1956 Buckingham Road. RO. 2396.

DINING table, 6 chairs, no dealers. 127 N. La Pere Dr. Beverly Hills.

FURNITURE, rugs, piano, radio. Pay more than dealer. RO. 3221. RO. 3678

HIGH-grade custom furniture. Sacrifice less than ½. 4300 Beverly Blvd

GAS RANGE, $6 up connected. ACME STOVE WORKS, 2410 South Main

BED, living, dining, 8 rooms. Dealer. Agents do not call. 4183 S. Western.

FURNITURE, rugs of 10 rooms by piece. Dealer. Call 1191 CRENSHAW.

OVERSTUFFED mohair, private party. Bargain. 3209 W. 10TH ST.

Furniture at Auction —30-A

AUCTION
Sat. Aug. 9th 6:30 P. M.
2826 S. VERMONT AVE.
Vermont Furniture Clearing House
BARGAINS FOR EVERYONE
WILL GREEN, AUCTIONEER.

Auction, Friday, 10 A.M.
1848 W. ADAMS.
Regular weekly auction sale conducted by members of L. A. Auctioneers' Association.

AUCTION, 4306 S. Main st. Every Friday, 9:30 a.m. all day. Calhoun and Co., Auctioneers. AX. 3889.

Furniture Wanted —30-W

HIGH-GRADE FURNITURE AND FURNISHINGS FOR CASH. REMOVE AT YOUR CONVENIENCE.
WESTMORE 8291
LEWIS S. HART. Evenings RE. 3402

WANT to purchase furniture from private party, the contents of a home, including piano and radio. Will consider separate pieces. Dealers do not reply. RE. 5607. OR. 9663.

WE pay the most. All cash. Call
RI. 3353 OR EX. 3904
We have largest demand in city for furniture, rugs, pianos and linen.

More Cash for Furniture
The Open Market GL. 0707

Call REpublic 9404
Let GREEN prove that he pays more for your Furniture and Furnishings.

WE will buy you out or sell you out for cash. NATIONAL AUCTION & SALES CORP., 461 Roosevelt Bldg. TU. 9541. 727 W. 7th St.

We Pay 25% More
If you mean business, call RE. 9318

GET all your furniture is worth by calling an old reliable firm. CASH. AD. 4732.

WANT furniture at once for cash.
CALL HU. 4800

ALL kinds furniture. If you mean business I mean cash. Call any time. YOU GAIN 30%. HU. 1985.

SELL your furniture at AUCTION. W. DWIGHT HAMMOND Auctioneer. Phone GR. 7753.

Phone HUmbolt 4517
MORE MONEY—ANY AMOUNT.

ROLLAWAY bed and inner spring mattress wanted. Address 558 11th St., Santa Monica. Phone 23637.

WHEN ready to sell your furniture, any amount, call CALHOUN'S for best cash results. AX. 3889.

Call HUmboldt 5011
WE PAY THE PRICE

Furniture Wanted HU9097

WANT FURNITURE FOR 15-UNIT COURT. PAY CASH. RE. 8502.

DESKS, CHAIRS, SAFES, FILES Need badly. FAber 5101. $$$$$

BELIEVE IT OR NOT—I PAY THE MOST "AND HOW." ORegon 5736.

TED PAYS MOST FOR FURNITURE TRY ME. PHONE TH. 0702.

I PAY the price for better grade furniture. WE. 6671. DR. 0288.

WANT high-grade furniture, rugs, pay spot cash. 1235 Rimpau. OR. 9663.

FURNITURE and furnishings, complete home. Consider pieces. Cash. RO. 3221

LIVING room furniture and rug wanted, almost new. CH. 6745.

YOUNG couple desire to purchase furniture. Pay cash. OR. 4971.

WANTED—Privately, furniture, rugs, etc. Cash. MRS. NASH. EM. 0138.

WANT high-grade furniture, rugs, pay spot cash. 1235 Rimpau. OR. 9663.

WOULD like to buy furniture from private party. OR. 9557.

WANTED—Furniture any quantity or quality. Cash paid. PL. 5087.

WOULD like to buy furniture from private party. OR. 9557.

FULL value for furniture, etc. Free appraisal. AX. 3883.

RUGS WANTED, ALL KINDS. WILL PAY CASH. HEmpstead 8277.

4, 5 OR 6 ROOMS OF FURNITURE AT ONCE. CASH. AT. 9712.

SEWING MACHINES—
For Sale, Exchange, Etc.—30-X

MACHINES, pianos, organs, bought, sold, rent $1 up. 624 W. 9. TU. 5605.

GUARANTEED sales $4 up, rents, repairs. 3715 S. Vermont. RE. 7502.

MUSICAL INSTRUMENTS—
Sale and Exchange —31

KNABE, $175; like new, very fine condition, fully guaranteed; pay $5 per month. FITZGERALD'S, 729 S. Hill St. TRinity 7211. Open to 9 p.m.

BUNGALOW piano, beautiful imported English make, French walnut case, used, $145—$10 down, $4 monthly. MARTIN MUSIC CO. 734 S. Hill St.

Pay $17 storage charge, bungalow piano and it's yours. One $21 due, to close account. Rents $1 month up. Open nights, 864 S. Main. VA. 6252.

$975 BABY GRAND, $250. CHASE, Steinway, Chickering, Kranich&Bach Other used grands at big discounts. Wilshire Storage, 122 S. Western.

STEINWAY PARLOR GRAND
Beautiful action, looks like new. OVER 50% DISCOUNT below price. Wilshire Storage, 122 S. Western.

BUY YOUR PIANOS AND RADIOS on our RENTAL PLAN, 4th floor.
May Co. Music Dept.

BEAUTIFUL Mason & Hamlin piano, slightly used. A monumental work of a master craftsman. $275. Storage, 913 S. OLIVE.

STEINWAY used small upright, $98 and storage. Sell or rent $1 week. 140 S. BROADWAY.

PIANOS, organs, machines, bought, sold, rent $1 up. 624 W. 9th. TU. 5605

MUSICAL INSTRUMENTS—
Sale and Exchange —31

BARGAINS IN USED
UPRIGHTS & GRANDS
Uprights $45, $65, $95 up.
Grands $325 up.
Used Steinway, Weber, Kurtzmann, Steck, used Knabe-Ampico, Mason & Hamlin, Chickering and other pianos
WAREHOUSE
15th and Los Angeles Sts.

NEW and used pianos, grands, uprights, players, Knabe, Lester, Kimball, Mason & Hamlin, Steinway, others. Prices surprise you. New pianos at prices asked elsewhere for used ones. Dealers invited. Pianos for rent.
WHOLESALE PIANO WAREHOUSE
1234 So. Main St.

RETIRING FROM BUSINESS
Pianos, Radios, Guitars
Banjos, band instruments, etc. Pianos include: Knabe, Gulbransen, Chickering, Fischer, Kimball, Steck, Ivers & Pond; many more. Terms. MARTIN MUSIC CO., 734 S. Hill St.

Renewed Pianos $65 Up
VERY EASY TERMS LIKE RENT
Many bargains in baby grands, among them are many of the world's leading makes. Fitzgerald's, 729 S. Hill st. TR. 7211. Open evenings till 9

MUST dispose of 6 grand, 2 upright pianos this week. See Smith, Bekin's Store Bldg., 4176 W. PICO.

CHICKERING ART GRAND, $395 (Original) wanted parlor size, used. Wilshire Storage, 122 S. Western.

SACRIFICE my beautiful new Baby Grand piano and new radio. WH. 9018

MASON & Hamlin mahogany AA grand Bargain. 2256 Glendale Blvd.

STEINWAY piano, small size, $125. See MISS BURR, 913 So. Olive.

STEINWAY PIANO FOR SALE. Make offer at STORAGE, 913 S. OLIVE.

F. BACON baby grand, cheap. Terms. 2251 Venice near Western, 9 to 9.

BALDWIN make upright, repair bill only buys it, terms. 2251 Venice Blvd.

GOOD piano, $100. Fine shape. 3303 Berkeley, near Micheltorena.

SOHMER Monterey grand, cost $1450. Take $600. 1227 N. LAS PALMAS.

STEINWAY antique grand, $200. Decker parlor grand, $275. Terms. Musical Storage, 913 S. Olive.

SACRIFICE, ELECTRIC DUO-ART reproducing piano. $200. UN. 4928.

For Rent —31-A

OVER 100 PIANOS FOR RENT
Low as $1 month. Players $2. Grand $5. Rental applied on purchase. Cartage free. Storage, 913 S. OLIVE.

NEW grands, upright pianos rented. Lowest rates. Rent applies on purchase later. WURLITZER, 816 S. BROADWAY. FAber 4011.

GOOD RENTAL PIANOS
$4 A MONTH UP
BIRKEL MUSIC CO.
446 South Broadway. VA. 1241.

RENT a piano—Grand, uprights, players. Save you money, as low as $4 per month. PLATT, 832 S. BROADWAY. Open nights till 9. TR. 3171.

PIANOS for rent, any style. Low monthly rental. Southern California Music Co., 806 S. Broadway. VA. 2221

GOOD PIANOS 50c WEEK
FREE DELIVERY PLAN. STARR CO., 3201 W. 54TH ST. VE. 7703.

PIANOS, rent 50c. Buy $1 week. 2251 Venice near Western. Open until 9.

Wanted —31-W

Cash For Pianos. RE 5155

CASH for uprights and grand pianos, radios. RE. 5607. Evenings OR. 9663.

RADIOS—EQUIPMENT—
For Sale, Exchange, Etc. —37

$1 RADIO SALE
All-electric, $19 up. Majestic, Victor, Grebe, Atwater Kent, Radiola, Kolster, Philco—floor samples, demonstrators, guaranteed. $1 down, balance long time pay plan. Radios rented $1 month. Apply buy later. Open nights. 864 S. Main. VA. 6252.

REAL RADIO BARGAINS
Fine quality All Electric Radios.
Regular $179 SONORA $107.00
Regular $199 SONORA 139.00
Regular $186 PHILCO 79.00
Regular $ 99 FRESHMAN .. 49.50
All radios complete. Delivered and installed free. TERMS. Call VA. 1131
WILEY B. ALLEN CO.

ATWATER KENT. Beautiful cabinet, built-in speaker. NEARLY NEW. A real bargain at $69.50, was $199. PAY ONLY $5 PER MONTH. FITZGERALD'S, 729 S. Hill St. TRinity 7211. Open Till 9 P. M.

RADIO SENSATION
$218, 1931 Baldwin Radios, only $89.50 complete (new.) Magnificent cabinet, super tone realism. Liberal trade-in allowance, $8 down, $8 per month. Wurlitzer, 816 S. Broadway.

EVEREADY RADIO console model, dynamic speaker, sold new $192, guaranteed big bargain at $42, or will rent. Fitzgerald, 729 S. Hill. TRinity 7211. Open evenings till 9.

RADIOS FOR RENT
All electric, $3 and up per month. Rental can be applied on purchase price later. S. Cal. Radio Co. EX. 1161

A. C., all models, $20, $35, $39.50, $59.50, terms. Radios rented. OL. 0611 for home trial. 4579 Melrose at Normandie. Open until 9.

RADIO service, $1, call work guaranteed. Southern California Radio Co. Oldest exclusive radio company in Los Angeles. EX. 1161.

ALL-ELECTRIC RADIO, rented as low as $2 a month up, all rent paid will apply on purchase price later. Fitzgerald, 729 S. Hill Street. TRinity 7211. Open evenings till 9.

RADIOLA, A. Kent, Brunswick, etc., $19.50 up. Rent or buy, $1 week. 2251 Venice near Western. Open till 9

MUST dispose brand new radio, sacrifice. Also baby grand piano. WH. 9018

RADIO SERVICE, guaranteed, $1. Call WESTERN MUSIC CO. EX. 2644.

MACHINERY, ALL KINDS—
Sale and Exchange —32

AIR COMPRESSOR
BARGAINS
AT COST PRICES WHILE
REMODELING OUR BUILDING
U. S. EQUIPMENT CO.
501 W. WASHINGTON. WE. 2202.

"MEYER MEANS MACHINERY"
Headquarters for Punch Presses, Sheet and Plate Machinery. Machine Tools.
MEYER MACHINERY CO.
Sheet Metal Production Engineers.
1930 Santa Fe Ave. VA. 3762.

30 SIDE dump dirt or rock cars; just the thing for tunnel or levee work. W. H. Jones, 619 8th St., Huntington Beach, Cal. Phone 3372.

48-3 DRUM sander, 36 Superior and Wallace band saw, 24 and 30 planer, Covel cut-off saw, etc., at bargain. 5810 S. Normandie. VE. 9256.

USED MACHINE TOOLS AT special low prices. MODERN Machinery and Supply Co., 470 E. 3rd.

REBUILT MACHINE TOOLS
Easy Payment Plan
Palmer-Given Co., 2014 Santa Fe ave

NEW AND USED MACHINERY for machine shop, sheet metal and woodworking shops. 409 E. 3rd. FA. 3977.

THOMPSON BOILER WORKS
Steam boilers. Water heaters. Gas and oil burners. Boiler repairing.

AIR compressors and paint sprayers, $25, $48, $68, $95, $125. Some tire and garage equipment. 110 E. 11th.

THOMPSON BOILER WORKS
Steam boilers. Water heaters. Gas and oil burners. Boiler repairing.

Compressors, 1 automatic, 1 spray outfit, A-1 condition. Sell or rent, terms. Address Y, box 104, Times Office.

ELECTRIC arc welders, sold, exchanged, rented. 812 MATEO. TU. 9360.

ELECTRIC MOTOR SHOP. Buy, sell, exchange. 210 E. 3rd st. VA. 8876.

PUMP, turbine, good condition, $100. 1629 E. 111TH PLACE.

Machinery Wanted —32-W

WANTED: Small tool grinder, with motor. Phone after 6 p.m. UN. 6769.

MISCELLANEOUS—
For Sale —33

GUNS. Private collection all makes: 12, 16, 20 gauge, medium to finest; rare bargain. $15 up. 1713 S. Oxford. RO. 5620.

BUILDING materials. Easy payments. CANE BUILDING SUPPLY 329 E. 9th. Corner Maple. TR. 7943.

WASHERS, repossessed. Thor, Easy, Maytag, Savage. Others. Special sale. Terms. Prices. 928 W. 7th st. TR. 7618

HEADQUARTERS for all kinds of mines and minerals, gems and rocks of all kinds. 2410 W. Slauson Ave.

BRUNSWICK BALKE baby grand combination pocket billiard table in good condition. OX. 1885.

PORTABLE typewriter, $18, vacuum cleaner, chime clock, electric percolator set. 706½ W. 36th Place.

100 Slightly used 30-foot tarpaulins, $15 each, for automobiles, boats or miniature golf course. WA. 9377.

SPECIAL new and second-hand plumbing. 426 E. Slauson. AX. 6984. Southern California Wrecking Co.

UNDERWOOD, EXCELLENT CONDITION, $30. 2008 W. 7th, Room 2. DU. 9575.

NEARLY new electric refrigerator. Cost over $200. Sacrifice, $125. Need cash. 15230 Ventura Blvd., Van Nuys.

BRUNSWICK-Balke baby grand, combination pocket billiard table, in good condition. OX. 1885.

NEW 45 Colt's automatic pistol. Call 9:30 a.m. to 12:30. 5304 Carlin St.

TRAILER, 2-WHEEL, STAKE SIDES. LIGHT, STRONG. WA. 2601.

PEACHES, Tuscan clings, 30c box (you pick.) 5128 Fulton, Van Nuys.

MAYTAG washer used 6 months. ½ price; after 3 p.m. 1052 W. Florence

LLOYD reed baby carriage, two-tone, like new. $15. 343 W. 46th st.

COMBINATION trunk table benches, for camping. 549 W. 43RD ST.

PEACH CROP ready for market. Owner. 2963 W. 15TH ST. RO. 5798.

AUTOMATIC water heaters, $12; toilets, $12. 204 W. Manchester. TH. 6296

CASH register, D. K. grease gun, garage jack. 1769 Glendale Blvd.

POOL AND SNOOKER TABLES and supplies, new—used—2104 Maple ave.

MISCELLANEOUS—
For Sale —33

BUTCHERS' SUPPLIES
Refrigerators, display cases, meat blocks, cutting tables, etc. SOUTH-WESTERN BUTCHERS' SUPPLY CO., 50th and Long Beach ave.

ICE CREAM cabinet, 8-hole Kelvinator in good condition. $250. 1440 W. Colorado st. (Near Avenue 64.) Pasadena. Phone Terrace 4734.

HOFFMAN PRESS, LIKE NEW $225. 924 W. 2ND ST.

Office, Store Equipment—33-A

STORE FIXTURES
Grocery, butcher, restaurant equipment of every description. "Davis Has It." New, renewed and bankrupt. We manufacture. Easy terms. Free parking. Davis Store Fixture Exchange, 1349 S. Main. WE. 9029.

OFFICE FURNITURE
3 CARS FACTORY SECONDS
50 walnut and mahogany desks, $25
100 2nd-hand roll and flat desks, $15
WE RENT DESKS, FILES, SAFES
236 S. Spring. Security. MU. 9508.

Office Furniture, Safes
At Miller's, 241 W. 2nd. 5 stores chuck full new and used, many close out at ½ price; we rent equipment. Option to buy later. Park your auto anywhere; we pay.

2 STEEL legal 3-drawer files, $35.
$155 value safe, $85.
$90 value 5-drawer legal and letter file, $55.
Bargains in few desks, chairs.
649 S. Spring. VA. 1361, Station 6.

SHOWCASES, SODA FOUNTAINS, FIXTURES, OFFICE PARTITIONS. IMMENSE STOCK PRICED RIGHT. WEBER SHOWCASE & FIXTURE CO., 316-30 S. LOS ANGELES ST. PHONE HU. 0460.

COMPLETE OFFICE EQUIPMENT
WHOLESALE AND RETAIL
SPECIAL DESK BARGAINS
NOW AT ACTUAL COST
400 SO. LOS ANGELES ST.

CAFE fixtures, store equipment, used counters, stools, registers, ranges, steam tables, terms. Calif. Store Fixture Co. 763 S. Los Angeles. FA. 4052

REFRIGERATORS and display cases. Restaurant, market, grocery. New and used. McCray Refrigerator Co. 1340 East 6th street. VA. 7836.

DESKS, SAFES, CHAIRS, LOCKERS
We buy, sell, rent desks and files. LOU SKEELS, 1912 S. Main, WE. 6105

CALIF. RESTAURANT EQUIPMENT
Complete equipment. New and used. Terms. 380 S. Los Angeles. MU. 4301.

USED office furniture, buy, sell, rent typewriters. Western Office Furniture Co., 905 S. Hill. FA. 3795 and 96

USED OFFICE FURNITURE
631 S. Spring, 3rd floor. VA. 5305.

FIREPROOF office safe, good as new. 400 SOUTH LOS ANGELES STREET

CLOSING office, flat top desks and chairs at bargain. OX. 8989.

CASH REGISTER BARGAINS, all sizes. Easy terms. 214 E. 9th. VA. 9221.

DESKS (4) swivel chairs, file, safe. Sacrifice cash. 2217 S. Hoover. WE. 6969.

SAFES—New and used, largest stock. Best terms. Shealy's, 944 S. Main.

Typewriters and Supplies,
Adding Machines —33-B

ALL makes Adding, Bookkeeping Machines, Typewriters, Checkwriters, bought, sold and exchanged. Students typewriter rental rates, 3 months, $5
TYPEWRITER INSPECTION CO.
Main office Phone
325 West Second st. TRinity 5658.

ALL makes, rebuilts, at 35 to 70% below manufacturers' new price. Terms $5 monthly if desired.
WHOLESALE TYPEWRITER CO.
440 S. Spring st. Phone TU. 7112.

ALL MAKES typewriters sold and rented, 200 machines to select from. Special student rates, 3 months $5.
California Typewriter Exchange
258 S. Broadway. MU. 1910.

ADDING machine and stand, $125 outfit for $45. 214 N. Belmont, Glendale. Doug. 5422-W. Call Fri. all day or evenings.

ADDING, book-keeping machines and typewriters, bought, sold, exchanged. Los Angeles Adding Machine Co., 917½ S. Broadway. TU. 6294.

REMINGTON, $10; Smith, $22.50; Underwood, $29. 208 W. 2nd st. VA. 9938

TYPEWRITERS rented 3 months, $5. Free delivery. FItzroy 1122.

Jewelry, Diamonds 33-E

DIAMOND RING, 1 carat, platinum surrounded by diamonds and sapphires, value over $700, sell $275. 816 FEDORA.

2 LADY'S lovely diamond rings, blue white. Sacrifice. Owner. HU. 7015.

CASH for gold and silver. Karl Zack Co., 715 Foreman Bldg. VA. 9705.

DIAMONDS FOR LESS AT KUSEL. 406-7 Stimson Bldg., 3rd and Spring.

Antiques, Art Goods —33-F

HAVE one exquisite, antique oriental rug. Will accept best cash offer. Beautiful pattern, value $600. 100 years old. HE. 1346, or 706 Guaranty Bldg.

CHINESE hand-carved teakwood chest (very rare,) value $450. Will sacrifice for quick cash sale. Phone DU. 3900. Room 302.

ANTIQUE blue and white coverlet. Also Paisley shawl. Call between 9 and 3. 1329 5th ave.

LOVELY 3-piece French colonial living room, rosewood and ebony. $300. VA. 6335.

Cameras, Supplies —33-H

CAMERAS, 4.5 lens, in Compur, V.P. $24. 2¼x3¼, $25. 2½ 4¼ $27.50. BARTTRO, 809 S. Olive St.

CINE kodak model B, complete movie outfit. Whittier 414-112. P.O. box 568

Lumber, Building Materials—33-K

LUMBER SALE
New 1x6, $18 per M.; 2x4, $10 per M. and up. Doors, windows, cabinets, etc., way down. Star Wrecking Co., 930 E. 9th. We deliver.

USED lumber, pipe, fittings, tubs, sinks, etc. Cheapest prices in town. We deliver. L. A. Wrecking Co., 810 E. 9th. Open Sunday. Overstocked.

Houses to Be Moved —33-V

MODERN 5-room chalet, hardwood floors in every room. Delivered on your lot at a bargain. 1234 N. Flores Drive.
KRESS HOUSE MOVING CO.

6 HOUSES, south side, 25th st., between Cimarron and Gramercy, to be moved at once. Submit offer. GL. 1168

HAVE 40-foot lot. Want modern 5 or 6 rooms moved on and financed. Address X, box 161, Times Office.

FRAME building, suitable for office. Size 12x20, to be moved. Price $50. WH. 4747.

1 2-room, 2 3-room, 1 4-room house, 123, 125, 127, 129 Ave. 35, Venice. EM. 0267.

DANDY 5-room house, hardwood floors. 1618 Cherokee Ave., 1 block south of Hollywood Blvd. VA. 5135.

OIL station, cost $700. Moving now. Make offer. 3002 Los Feliz Blvd.

8 single and double houses, 3 to 6 rooms. Owner at 930 E. 9th. VA. 5135

2 room, 2 3-room, 4-room houses, 123, 125, 127, 129 Ave. 35, Venice. EM. 0267

DOUBLE stucco, modern, almost new, very nice. 5118 S. San Pedro st.

STUCCO, 1-story, 4-unit, all in one building. 6323 YUCCA ST., off Vine.

BUILDING wanted, about 35x50, suitable for warehouse. GL. 8411.

GOOD 5 ROOMS, LOW PRICE. OTHER BARGAINS. 272 E. 43RD ST.

WANTED—
Miscellaneous —34

BOOKS BOUGHT
HOLMES BOOK CO.
814 WEST 6TH ST.
PHONE TR. 2285

SAFE wanted—2nd hand, standard make. About six feet high, five feet wide. Money chest preferred. Full particulars to Address HX, box 287, Times Office.

We Pay Cash in 3 Hours
FOR RESTAURANT FIXTURES
J. J. SUGARMAN & CO.
415 EAST 9TH ST. VA. 2391.

KARDEX cabinets, several sections. Must be cheap. MU. 7827.

OFFICE and restaurant equipment wanted for cash. HUmbolt 5011.

Clothing, Furs, Discarded—34-A

WE pay most for men's used clothes. Goods of all kinds. Kisner, MA. 4474

Diamonds, Jewelry —34-B

WE PAY MORE CASH
For your DIAMONDS, WATCHES, Jewelry, Silverware and Everything.
BROKERS' JEWELRY CO.
512 S. BROADWAY. 2ND FLOOR.

DIAMONDS, pearls, gold, silverware and other articles wanted. Top Prices Paid. MARKWELL & CO. 707 S. Hill. SUITE 505. TU. 9291.

DIAMONDS, JEWELRY BOUGHT
Highest prices. No delay.
W. H. KLEIN
508 Loew State Bldg., 7th-Broadway

WE PAY MORE FOR DIAMONDS
EMERALDS, OLD JEWELRY
711 Loew's State Bldg., 7th floor.

DIAMONDS bought for cash. M. Light, 426 Bank of America Bldg. 7th-Spring

CASH for diamonds and gold. Karl Zack Co. 715 Foreman Bldg. VA. 9705

SWAPS—
All Sorts —36

ACRE and lot in L.A. Clear. Want big car. VAN NUYS 924.

BEACH lot, Manhattan. $450 equity for model A Ford or what? OL. 8431.

CABIN lot, mountains, clear, for equity in city lot. RO. 8091 evenings.

CAFE, well equipped, money maker. Bargain, have 2, for good car or diamond, what have you? 2317 W. 11TH. DR. 9579.

CANADA, the wheat garden, 320 acres, $8000, clear. Trade for clear lots. Builder, CApitol 6217.

COCKER Spaniels, 2 red beauties, registered, for what? 2315 S. Orange Drive.

DENTISTRY for painting and paperhanging. Dr. Clemmens. LA. 1842.

GROCERY; meat market, sell, terms. Want clear lot or house. GA. 9636.

SWAPS—
All Sorts —36

HOUSE equity. Only one mortgage, for furniture. OL. 6707.

LOCOMOBILE sportrift and sedan, 6 and 8, both custom bodies. Run little. Exchange for beach home, clear lot or grand piano. 640 S. Figueroa.

LOTS (2 clear) Smiley Park, trade for bed-davenport. OL. 0429.

LOT—Lady will sell or trade. Near two drilling oil wells. MO. 13819.

RUNNYMEDE unit for lot, oriental rug, or will add cash for high-grade 1930 car. Howard, VA. 8301.

TRUST deed for beauty parlor or rooming house, $500 to $2500. Address W, box 341, Times Branch.

ON account of sickness will sacrifice my beautiful 7-room stucco home, gas steam heat, beautiful grounds and shrubs; subject to $5500 incumbrance, payable $30 monthly; what have you? 951 N. Western. HE. 1824.

10-ACRE pear orchard, good income, near Los Angeles. I am broke, going to foreclose on me for small amount. Will take clear automobile or what for my equity? 3516 W. 6TH ST. FI. 1126.

PHONE: MAdison 2345
for TIMES Want-Ads. No credit arrangement necessary. Courteous, experience ad-takers, day and night.

1515 DURANGO, PICO DISTRICT
High-class 14-room duplex. Rent $140. New. Encumbrance $7500. Price $16,500. For what? Owner, CA. 6217.

$800 EQUITY 5-room house, Tujunga. Want cabin site, beach lot or club membership. E. S. Gilbert, 200 Rives-Strong Bldg. TR. 1131.

TO TRADE, 2 lots in San Gabriel, will take piano or automobile. 418 E. Grand ave., San Gabriel.

$445 EQUITY in $3900 home, improved for late model Ford or Chevrolet. 1461 Neptune, Wilmington.

$3300 EQUITY Glendale home for small home clear. Owners only. 1828 N. Verdugo Road. Doug. 5962.

PRIVATE party has clear for encumbered houses or income property. FI. 3934.

TRADE, cash and clear to $15,000 for? Phone GA. 6373.

MAKE OFFER, $9000 Ohio second mortgage. Bank loan ahead. TU. 6032

$2500 equity business corner, car? Balance $1700 straight. DU. 3733. Owner

$1500 EQUITY Glendale bungalow for clear mountain acres. OR. 7100.

CLEAR COLORADO FARM LAND FOR GOOD EQUITY. TU. 9745.

POULTRY, DUCKS, GEESE—
Rabbits, Supplies, Etc. —44

WANTED POULTRY. Highest prices paid. Call anywhere. CITY POULTRY. 2923 S. Hope. AT. 6263.

RED chicks $11.50 per 100. Cook's, 514 W. Kelso, Inglewood. 1061-W.

6 BROILERS, $1. Pullets, 75c. 801 W. VICTORY. Burbank Pullet Farm.

FANCY runt trumpeter, jack, pigeons, rabbits, hutches. $1 up. 1206 E. Slauson

PETS AND SUPPLIES—
For Sale, Exchange, Wanted

Birds —46-A

RARE birds, all varieties. ALTADENA Aviaries, 505 Atlanta, Altadena, Cal.

RARE Birds of all kinds. BIRD WONDERLAND, 15640 Ventura Blvd.

FLOWERS tropical bird farm for farm raised birds. 17555 Ventura Blvd.

Dogs —46-C

BOSTONS, very dark, pedigreed, white collars, tiny tails. 1335 S. Hoover.

POMERANIAN—At Stud. Orange-Sable, registered A.K.C., Blue ribbon winner at Santa Barbara Kennel Show. $10. 463 No. Edgewood St., INGLEWOOD.

SCOTTIE, male, pedigreed, 1 year old. $35. OX. 9862 after 5 p.m.

SEALYHAMS for sale. Goddard, 17601 S. Normandie, Gardena. Phone 3701.

WIRE hair fox terrier, female, pedigreed. 1414 W. 81st st. YO. 4124.

GOOD puppies, all breeds. Persian kittens. Prices reasonable.
SELBY'S PET SHOP
Phone DU. 0929. 636 S. Western ave.

HOUSES—
For Sale
Miscellaneous —50

A CLOISTERED ARCADE
REMINISCENT OF THE EARLY
MISSION DAYS
leads to the spacious entry hall of this charming early California Spanish home just completed on a hilltop in Westwood Hills.
PRICE $25,500. TERMS
2 story, 9 rooms, 4 bedrooms, 3 baths. Living room 18x27. Den 12x14 with paneled ceiling, real fireplace and extra lavatory. Close to U.C.L.A. and new business village. Call MU. 4221 Sta. 30, or MO. 14401 evenings.

WHEN YOU
CLOSE THE PATIO GATE
you leave the workaday world and enter a world of romance. Envision a new Spanish home of 7 rooms, 3 bedrooms and butler's pantry in which the builder's creed has been beauty, charm and atmosphere. No effort spared to build a masterpiece. The living room with its properly balanced beams and generous proportions will intrigue you. 2 complete baths fully tiled in pastel shades. Tiled kitchen. Unit heat. Electric refrigeration. Phone Wilkins, OX. 1137.

OLD BARCELONA
IN A MODERN SETTING
$7950
Large, high lot. Charming living room, beam ceiling, real fireplace. Lovely dining room looking out on a restful patio with its sparkling pool and low overhanging awnings. Sunny breakfast room with dainty table and chairs. Electric refrigeration, twin sinks, etc. 3 large bedrooms, 2 tiled baths, stall showers. Uniquely designed lighting fixtures. A real home. Call Mrs. Larson, HO. 7902.

A FULL-SIZED HOME
VERY MODERN—VERY
MODERATELY PRICED
Two tiled baths, three bedrooms finished in oil, quarter-sawed oak floors, mahogany doors and woodwork, unit heat, electric refrigerator, tiled kitchen, double garage, landscaping, sprinkling system. In beautiful Westwood Hills on ideal street. All for $7350. Easy terms. Call OXford 1039 for address.

$6950
You have been looking for this ideal home in Westwood Hills
3 BEDROOMS, 2 BATHS, ELECTRIC REFRIGERATION, UNIT HEAT.
Close to schools, shops, transportation. Compare this home with any you have seen.
Call C. G. ALEX—HO. 7901.
Evenings, AX. 2052.

10 ROOMS—4 BEDROOMS
$12,750—EASY TERMS
2-story, Spanish home close to Wilshire Blvd. in Westwood Hills. Plank floors in living room and den. Unit heat, electric refrigeration and all the newst features. Patio, front and rear. Fish pond and rockery. Call MU. 4221, Station 30, or MO. 14401 evenings.

UNUSUAL Spanish home just completed in beautiful Moreno Highlands, magnificent view. Public utilities all underground. New concrete pavements and electroliers. School facilities and transportation. 15 minutes from Hollywood, Glendale or downtown L. A. $10,500. $1000 cash, balance terms. OLy. 7700.

DUPLEX—WESTWOOD HILLS
$13,600, TERMS
Just being completed. Close to car line, schools and stores. All the very latest features. 6 rooms each unit. Will show splendid return on investment. Call MU. 4221, Station 30, or MO. 14401 evenings.

$12,750—10 ROOMS
L. A. COUNTRY CLUB DISTRICT
Where can you find a 2-story new, Spanish, on high ground, near Wilshire Blvd., 4 bedrooms, 2 baths. Charming dining room. Shrubs and trees. WH. 6023.

FOR sale, English cottage located 901 S. Tremaine, 5 blocks from L. A. High School, 3 blocks from junior high school. Contains 7 rooms, 2 baths. Room and bath in garage. A well built, attractive home. Further information, owner, FAber 4181.

SACRIFICE if sold before the 15th. ½ acre in West Arcadia. All kinds bearing fruit and walnuts. Double stucco house with basement. $3750. Terms. No trades. Owner, 223 West San Marino, Alhambra. Phone Alh. 5596.

Foreclosure Snaps
VERY SMALL DOWN PAYMENT.
UNITED STATES FINANCE CO.
458 S. Spring, Room 606. TU. 6378.

LEAVING CITY — Must sell well built modern home near Wilshire Country Club, Rossmore and Beverly Blvd. 3 bedrooms, 2 baths, unit heat. Terms. 242 N. Lucerne Blvd.

BUNGALOW BARGAIN
7-room home on B zone corner at 3948 S. Normandie. $7500. Open 2 to 5 daily. GL. 2161.

SOUTH PASADENA
Beautiful 2-story stucco, 8 rooms, 3 bedrooms, view lot 100x235; submit offer or trade for equity. 2025 Fair Oaks. TR. 2921. EL. 3565.

MAKE OFFER
On 2-story Spanish home that is positively the best value in vicinity. 6637 W. 5th St. WH. 5111.

SALE OR WILL TRADE DOWN
My modern 12-room duplex. 521 N. Kenmore. Only 1 bank mortgage. Large grounds. Owner. WH. 8903.

10-ROOM, 3-BATH furnished home, fine locality, garage, lot 64x180. Easy terms or part trade. South Windsor Blvd. TR. 6385. WY. 3811.

FORECLOSURE ON FIRSTS
RESIDENCES AND INCOME. WE FINANCE PURCHASES. NO EXCHANGES. MAdison 2291.

Larchmont Boulevard
Beautiful 8 Room Modern Home. Will sacrifice or trade. OX. 5240.

FORECLOSURE ON FIRSTS
RESIDENCES AND INCOME. WE FINANCE PURCHASES. NO EXCHANGES. MAdison 2291.

300 S. McCADDEN PLACE
Open for Inspection.
Brand new English Home.
HOWARD & HOWARD. DU. 1845.

1832 SOUTH BRONSON, $13,750. Actual value $22,000. 10-room home. Lot 100x120. OWNER. WH. 8903.

$5000, 6 and 4-room houses, big garage, like new. Terms. 1242 Augusta.

HOUSES—
For Sale
Miscellaneous —50

WHAT A BARGAIN
IN BEVERLY HILLS
13 ROOMS
We are selling our new beautiful Spanish home at a sacrifice.
We live adjoining Harold Lloyd's and Jack Warner's wonderful estates.
Kohler colored bathroom fixtures, a real studio den, General Electric refrigeration, in fact features too numerous to mention.
Make your own offer.
1711 TROPICAL DR. CR. 7178.
Just off Benedict Canyon.

$6950
A GREATER VALUE
In an artistic new Spanish home is rarely offered. 6 spacious rooms. You will find the lavish use of tile in baths and kitchen a source of beauty. Living room has that enviable air of hospitality and "homeness." Low building costs make value possible. Believe you will find value superior to so-called foreclosures. Phone WILKINS, OX. 1137.

West and Northwest —50-A

$5950 TOTAL PRICE
AN IDEAL OF SPANISH ATMOSPHERE BUILT ESPECIALLY FOR DEL ELLIS
Old Madrid with plenty of light, ventilation, and later day conveniences; character and size of rooms commensurate with style and architecture. Rear grounds and patio landscaped like an old estate with rare shrubs and trees that would cost a small fortune to replace. No trades considered. You may call Mr. Ellis personally, evenings, at OX. 1361, or days at HO. 7901.

VILLA MADRID
7-ROOM SPANISH STUCCO
(NEAR WILSHIRE)
$10,750
Sand-blasted oak doors; niched fireplace; studio window, flower-framed pool, rock garden; mirrored closet door; green and black modern bath, tiled; water-lily painted walls; 3 pastel bedrooms, French door to rear garden, porte-cochere; General Electric refrigeration; unit heat; double garage. Miss Wright, HO. 7901.

232 S. WINDSOR BLVD.
10-room spacious home, furnished or unfurnished. Consider some exchange. Open 4 to 6 daily. Bargain.
C. H. O'CONNOR & SON
WESTERN AT WILSHIRE
MISS BOYER, WY. 3811, FI. 2134.

LOOK ! ! !
5-room stucco home on large corner lot in Emery Park. Large living-room, beamed ceiling; real fireplace; large dining-room, patio, lawn, shrubs. See this now. $4600, terms. Emery Park Realty Co., 5366 Huntington Dr. GA. 8872.

BUILT for home, compelled to sell. new 7-room Spanish, 1111 Cornina st., 1 block west of La Cienega Boulevard. Owner on premises Sunday. Week days, 10 to 4. $9750, terms. MO. 13970.

SACRIFICE $3500 equity in my $9300 house in Los Angeles. Brick and stucco, 6 rooms, corner lot. First mortgage 6%. No reasonable offer refused. Call owner, Douglas 5443-M. No agents.

WHO wants to pick up a real bargain in a new home located in one of the choicest close-in residential districts in Los Angeles, 7 rooms, 3 bedrooms, 2 baths. Electric refrigerator. $10,500 $1000 down. OL. 4709.

Just $15,000 Finished
New 7-room bungalow, modern to last detail. Open 9 a.m.-9 p.m. 146 No. Alta Vista. OR. 1255.

WILSHIRE SACRIFICE. 7-room English bungalow, 3 bedrooms, 2 baths, unit heat. Cost $13,500. Price $9800. Owner, 8147 W. 4TH ST.

SACRIFICE for quick sale to close an estate, 7-room bungalow, double garage, lot 50x120. Owner, 2348 W. 30th st. RO. 0274.

$4000 FOR equity, balance $3300. 3 bedrooms, 4 blocks east Robertson Blvd., between Pico and Wilshire. 1227 Sherbourne Dr.

2 HOUSES on Ogden Dr., call at 842 S. Ogden Dr. and see most individual rural English home. Other splendid buys in neighborhood. OX. 7161.

WILL sell my $25,000 equity in a beautiful home in West Adams district, lot 120x150 to alley, for $8000 cash. AT. 0294.

SACRIFICE 5-room bungalow first block north of Wilshire, east of Robertson. Newly decorated. Mr. Bell. EX. 1149.

FORECLOSURE on 5-room furnished bungalow near school, transportation. Terms. Will take $3000 loss. 2060 Prosser, Westwood. WE. 9620.

6-Room Spanish, $6500
138 N. Kilkea. Lot worth $4000. Terms. Open. Great buy. OX. 0612.

$750 DOWN buys brand new 6-room electric refrigeration. Dream home. $6000. 6009 Saturn. RE. 5351.

NEW Spanish, 7 large rooms, 2 tile baths. Silver Lake view. 2079 W. Silver Lake Dr. OL. 7746, UN. 9044.

South and Southwest —50-B

IT'S TRUE—ONLY
$4000—NO TRADES
Latest type English stucco, tile roof, studio window, barrel ceiling, large living room, on fine lot, 5 rooms with double garage. No assessments. You can buy this home, easy terms, $500 cash, balance $40 month includes all interest. Convenient to Los Angeles, Hollywood and beach. For value you can't beat this anywhere. Phone Jack Horner, WEstmore 0251. Evenings WEstmore 2045.

RIGHT DOWN TOWN
11 rooms, 5 bedrooms, 2 baths, 4 toilets, 58-ft. frontage on 20th st. west Figueroa. 12-ft. private alley. Property appraised by bank at $12,000. Owner must sacrifice $7000 equity for $3000 cash or trade for clear. Balance only $5000 straight bank loan, 7%. Call 7110 S. Vermont or phone Thornwall 3140.

7 ROOM, SAVE $2000
English stucco. 3 beautiful bedrooms. Hand decorated. Bath with shower and 4½ ft. tile wainscot. Large living room, real fireplace. Lawn and shrubs and sprinkler system. Small down payment and easy monthly payments. See it at 817 W. 103rd st. at Vermont ave.

A PERFECT HOME
This most complete 6-room Spanish beauty. Electric refrigeration, tile bath and shower. Built to suit the most critical buyer. Paved street. Owner, 8769 S. Dalton Ave., 1 block east of Denker. TH. 8454.

Angeles Mesa Homes—
4-5-6 and 7 rooms. $4800 to $7950. All improvements in, no assessments. Easy terms. Angeles Mesa Land Co., owners. 3600 W. Slauson. VE. 0140.

$3,600—$500 CASH
5 rooms, 2 bed rooms, on high ground near Western, going east and must sell. 7215 S. Western. YO. 6254

NEAR WESTERN AND FLORENCE
7 ROOMS—$3650
$600 DOWN. LIKE NEW. BIG LOT. MUST SELL. Key, 5928 S. VERMONT

VETERANS ATTENTION! Will sell equity in 5-room house for $250. Balance $4550. Payable $35.50 per month. Located 1621 W. 65TH ST.

NORTH of 54th st. near Normandie, beautiful 5-room frame, double garage, 50 ft. lot. $4450. $1000 down. 7934 S. Vermont. TH. 7302

$4200, BRAND new 5-room, studio windows, hardwood, tile, shower, bonds paid, terms. 5454 Smiley. RO. 4509.

I WILL sacrifice my beautiful 5-room stucco home at 712 W. 106th st. near Vermont ave. car; must sell today, best price gets it.

CLOSING AN ESTATE
7-Room House, $5000.
Near Vermont and 42nd. $1000 cash. Woodard, 5710 Vermont. YO. 2767.

FORCED to sell, 3458 S. Arlington. 8-room home and furnishings. $5500. Terms. Great sacrifice. MO. 11707.

2 HOUSES FURNISHED, $3700
4 rooms, 2 rooms, near John Muir School. 6812 Vermont. TH. 8429.

$3500—$350 cash. Easy balance. 5-room stucco. 103, west of Vermont, fine district. Key, 8868 S. Vermont.

6-ROOM FURNISHED. $500 DOWN
3 bedrooms, lot 50x139. Paved street. Near here. 6401 S. Vermont.

6 ROOMS, newly decorated, attractive yard. On Exposition Blvd. $300 down, balance like rent. DU. 3733.

6-ROOM, FURNISHED, 3 BEDROOMS
$5000. $500 down. $46 month. Lot 50x139. Near here. 6401 S. Vermont.

$2500—4-room modern stucco, near M car. 7501 S. BROADWAY.

DUPLEX, close in. 51st near Figueroa. Owner, 1950 Bonsallo. AT. 7945.

East and Southeast —50-C

BARGAIN—6-room, modern, garage, nice lot, improvements in, paid. Near Main and Florence. Must sell. $2900, terms. Owner, 155 E. 80TH ST.

SNAP FOR ACTION — $600 DOWN
10 rooms; 2-story, clear, lot 45x149. Near Central on 47th st. HU. 3744

NEW 5-room stucco, tile bath, sink, stall shower. 617 E. 78th St. Owner, 1238 E. 66th St. LA. 0647.

WILL take $2600 for $3650 equity in good East Side property. CH. 4940

$3200, $100 cash, modern 4-room stucco. 834 E. 105th st. JE. 8960.

HOLLYWOOD—
For Sale, Exchange, Etc.

7-ROOM stucco bungalow, 3 bedrooms, 2 baths, $12,500, easy terms. 3465 Rowena ave., near Los Feliz Blvd. Call MO. 11778.

71-FOOT paved street, LAUREL CANYON DISTRICT. Street bonds $611.27. Take $100 cash and auto for equity. WA. 7187.

FINE new home in West Beverly Hills for good eastern. Turrill, 702 Loew State Bldg.

$15,000 8-ROOM home north of Franklin. 6% loan. Owner. HO. 4698.

MUST sacrifice my 3 lots, ideal for flat or apartment. Phone OL. 5481.

NEW 5-room stucco, $7000. $500 cash, balance 15 years, 6%. WY. 2314.

HOLLYWOOD—
For Sale, Exchange

$22,500. NOW SACRIFICED
$2000 cash.
Beautiful new hillside
rooms, four bedrooms
Magnificent view. 1461
Within ½ block of
See owner.
SAN PEDRO
1518 Central ave.

Mortgage Company
Sacrifice
MAKE OFFER
Beautiful home in
rooms, 3 baths. See Mr.
Roosevelt Bldg. TR.

BEVERLY HILLS—
For Sale, Exchange

To The Woman

Here is a brand
with every modern
ing convenience.
minute in every way.
with latest type
metal kitchen drawers,
haust fan. Telephone
Door chimes and
chimes. Automatic
and many other
Full tiled kitchen,
ceiling.
The house is
2 story with 3
rooms and servants
Excellently built and
location. Just
OPEN FOR INSPECTION
1 to 6 P. M.
At 516 N. Alta
Beverly Hills

BEVERLY'S
BIG BUYS
820 Whittier
5 large bedrooms, 4
Spanish design. Lot
000. Terms.
713 Maple Drive
4 bedrooms, 3 baths.
$50,000, terms.

$35,000 CASH. Most
property in Los Angeles
acre flat graded hilltop
looking Hollywood, Beverly
Angeles and beaches;
nando Valley. Impossible
view. This property has
vated for home. Circumstances
owner to liquidate
property free and clear
cumbrances. 10 minutes
wood and Vine. See Mr.
628 S. Oxford.

THE TWO BEST
NEW SPANISH HOMES
at their respective
801 N. Camden
616 N. Sierra
Don't fail to see them
Open 11 to 6 p.m.

BEL-AIR
One of the most
in beautiful Bel Air
than cost of reproduction
cumbrances, very liberal
consider some trade.
pointment only.
NELLIE OF BEVERLY

Positive Steal
Reduced to $14,
Attractive English
160 lot most exclusive
district. Open for inspection
Camden Dr. Owner,
WH. 2314.

AMONG THE
It will pay you to
you buy.
708 N. Bedford, 10 rooms
803 N. Linden, 12 rooms
804 N. Linden, 14 rooms
VANCE WALLIN
Builder of fine homes.

WANTED
Furnished home north of
ica, 2-story, 3 bedrooms
connecting. Must be
nished and a bargain
limit $50,000. Call Mr.
& Elkins. OX. 1171.

Special Buy by Owner
LOW PRICE AND GOOD
New 2-story Spanish
616 N. RODEO DRIVE
Open 1 to 5. OX.

MY home, near new,
furnished. 7 large rooms,
also 2 beautiful rooms,
garage, laundry,
near school. No trade.

$8,950 NEW SPANISH
7 rooms, 3 bedrooms,
Latest features.
S. SWALL DRIVE. OX.
BEVERLY HILLS
GEO. E. READ, INC.
Phone OXford
BUILDING SITE
GEORGE ELKINS CO.
433 N. Camden Dr.

BEL-AIR, 2 estates
Owner. TU.

11 rooms, 4 baths,
chitect, for small
WILL TRADE
just off Wilshire. OX.

WESTWOOD HILLS—
For Sale, Exchange

INTRIGUINGLY ROMANTIC
BUILT TO CREATE
$17,750
"IT HAPPENED IN OLD
MONTEREY"
Near Bel-Air and
vard in Westwood Hills
unique Monterey
On a high lot
rama of hills,
Every convenient
ingenuity, but
beauty, combining Old
staple Old New
spectacular but
of the age. In
versities, private
lic schools. This
completed, together
demonstration
as the Streets of Old
location is one of
of Southern California.
development to
An opportunity
the rush. Douglas
Day. HO. 7904.

WILL sell my equity
Spanish corner
206-A Wavecrest,
ica 63538.

2-STORY Spanish
bedrooms, 2 baths,
fish pond, etc.
10470 Holman ave.

7-room Westwood home,
gage, sell or trade
late car. Phone

WILL take lot and
equity new 8-room
C.L.A. See Mr. Gannon,

10328 EASTBOURNE Ave.
2 baths. Call Owner

7-ROOM house, near
Wellworth ave.

GLENDALE—
For Sale, Exchange, Etc.

Beautiful Rossmoyne
BIG ENGLISH STUCCO
TWO BATHS, HEAT,
AWNINGS, FRUIT,
$6,500—TERMS
WONDERFUL HOME
in Bellehurst-Rossmoyne
Large living
gum woodwork,
ally attractive breakfast
large bedrooms,
lot, fenced, fruit,
and rear. Closing
fice. We sold
$9250, looks like new.

SIX ROOM SPANISH
$5500—$750 CASH
UP-TO-THE-MINUTE
co on splendid lot
finest streets in
We can show you
BEST BUYS! Open
Greenlaw Realty Co.
EXCLUSIVE AGENTS
148 So. Brand.

NEAR HOOVER HIGH,
4 bedrooms, 3 baths,
M. GANNON
with
J. E. PETERS,
203 S. Brand.

NEW 2 STORY—
25-mile view,
rooms, 3 baths,
aire. Ralph B.

NEW 2-story Spanish
roof, 2 tile
Mortgage $6000,
BROADWAY.

NEW 2-story Spanish
refrigeration,
heat, mortgage
211 W. BROADWAY.

7 ROOMS, unit
eration, near car,
cation. $7500.
REALTY CO.

$1500 SACRIFICE
50x140. Improvements
Douglas 7963.

$11,000, 100x
Rd. Lease for golf course.

EAGLE ROCK—
For Sale, Exchange

6-ROOM frame house,
3 large bedrooms,
Drive, for only
underpriced
sen. AL. 1614.

PASADENA—
For Sale, Exchange

FORECLOSURE for
baths, lot 100x
$21,000. Hogan Co.
379 E. Colorado
race 2151.

PASADENA—Small
ment. State
Times Office.

INCOME PROPERTY— For Sale —57

$70,000 IN DISTRICT OF HIGHEST PER CENT OCCUPANCY

One of finest and most artistic apartments in exclusive Westwood Hills. 12 apartments, part of them with lower and upper floors built around a beautiful patio. Each apartment has individuality and exclusiveness of a home. 8 furnished, 4 unfurnished, some leased for year. Shows splendid income. Designed by foremost architects. Call Mrs. Shepherd. CR. 8186.

WESTLAKE SACRIFICE

Splendid 2-story apartment house completely furnished. 12 Apartments, all rented. Actual income $330 per month, plus lovely double apartment for owner. A RARE FIND for Speculation and Sound Investment. Price $21,000. Terms.

Forest L. Beal
333 Roosevelt Bldg. TR. 4901.

$15,000 SACRIFICE

I am flat broke, must have money at once. Due to a train of unfortunate circumstances I am compelled to sell my property, consisting of corner stores well leased, at a huge sacrifice. Worth $40,000; will take $25,000 if sold at once. Part cash. Address X, box 514, Times Branch.

FINE DUPLEX, 10 ROOMS. Built for home and income. Steel windows. Real fireplace. Full tile roof. Wilshire district. Owner, OR. 2136.

SUBURBAN PROPERTY— For Sale —58

15016 Ventura Blvd. 60 ft. frontage, 175 deep. Improved with 5-room stucco, foreclosure price $5500. Also 6051 Melvin ave. 2 blocks off Ventura Blvd. 1 acre improved with stucco home, chicken runs and strawberries. Price $4500. $250 down to responsible people, balance easy. Call MR. EDWARDS, TR. 4823.

ONLY $10 MONTH

Beautiful fruit-covered 1-4 acre in heart of Studio City, North Hollywood. OWNER, OXford 7851.

SACRIFICE. 11-room furnished house in Pasadena, close in, located corner 2 boulevards, lot 80x176; near business center; easily worth $12,000; price $7500. Terms. DR. 9014.

LOT and 40 acres of state oil and gas lease. 5-year oil lease. Good location in rapidly growing town. $250 takes them all. Write owner, Y, box 259, Times Office.

I MUST have cash and will sell for cash only at half price, 2 acres and small house near San Fernando Rd. Bestway Cesspool Block Co., 9827 San Fernando Road near Osborne.

Burbank

MAGNOLIA PARK, BURBANK
Foreclosed fine 5-room English stucco, 4 years old, like new. $4250. At cost. Terms. No trades. HE.3165.

La Crescenta

COOL BREEZES
Dry air, beautiful view, central location at La Crescenta Crest. Elevation 1900 ft. Lots as low as $300. All improvements. On Michigan Ave. about one mile west of La Crescenta postoffice.

6-ROOM stone house like new. Oak floors, tile bath and sink. Fireplace, lawn, shrubs, garage. 1700 ft. elevation. $4000, $100 down, $35 month. Collins, owner, 2654 Prospect Ave., La Crescenta.

$3750 Bungalow, double garage, large corner and lot, fine shrubs. Hubbard, 908 Broadway Arcade. TU. 2893.

$2250 FORECLOSURE. Sacrifice $2250 Will handle 5-room modern stucco bungalow, garage, large lot. RO.4672

Hawthorne

A REAL SACRIFICE

Here is just what you want. Nice 4 rooms and bath. Large lot all fenced, chicken equipment, fruit and shade trees. Small down payment, balance like rent. Full price $2600. Hawthorne Realty & Finance Co., 187 N. Hawthorne Blvd., Hawthorne, Calif. Phone Hawthorne 230.

San Fernando Valley

FOR sale, the best 10-acre buy in San Fernando Valley. Fronting on paved boulevard. No trades. 14312 Gilmore St., Van Nuys. Phone 231-J.

FORCED to sell for cash. 15 acres 12-year walnuts. Near Shell Oil well now drilling. Owner, box 106, Van Nuys, Cal.

SACRIFICE 10-acre country home to settle estate. E. BEVIS, with VAN NUYS MORTGAGE CO., Van Nuys.

1¼ acres, 4-room house. Equipped for rabbits or chickens. Cost $8500. Take $3750. $350 down. OR. 7100.

BARGAINS San Fernando Valley property. W. T. BURR, 205 Chatsworth Drive, San Fernando. Phone 36.

BEACH PROPERTY— For Sale —59

All Year Round Beach Home

Rare bargain, in beautifully designed palisade villa, completely furnished with accommodations for fourteen. Magnificent site, marvelous patio and grounds. 1 hour, 45 minutes from Los Angeles. Perfect winter and summer climate. Ideal for children. Reasonably priced. See FRED MARKLEY, Tract Office, Dana Point, 7 miles beyond Laguna on Roosevelt Coast Highway. Telephone Dana Point 6611.

BEACH SITES

Adjoining finest bathing beach in California, near golf course, tennis courts, bridle trails, open-air filtered plunge, fishing pier, and famous Hotel Del Mar and wooded hills. Lowest prices any comparable property on South Coast. Five years to pay. SOUTH COAST LAND CO. Los Angeles Office, 740 S. Broadway.

BALBOA—$4500 cash buys furnished house on corner lot near bay, 1 block from ocean. Accommodates seven. Rents $50 week during season. See Mr. Osmer, Tract office 15th and Central Ave., Newport, or Carroll Page Fisk Co., Ltd., 90 S. Madison, Pasadena.

BARGAIN
Sacrifice price $450 for cabin, Las Flores Canyon near beach. See Fred Golding. OTTO G. WILDEY CO., LTD. Roosevelt Highway and Las Flores Canyon.

WONDERFUL BEACH LOT, right on the sand north of Santa Monica. Reached by Coast Highway. $400. Easy terms. Address Y, box 106, Times Office.

BEACH HOME, CASTELLAMMARE Positive steal, $6000 under value. 9-room Spanish home. Open. 17570 Posetano Road. Owner, 321 S. La Brea. WH. 2314.

HERMOSA BEACH, GREAT BARGAIN. To close estate. 6-room stucco, furnished, piano, immense basement; garage. $3500. OX. 4294.

FOR SALE, Hermosa Beach cottage. 4 rooms, large living room windows, fish pools, plants. It's different. For quick sale. $3500. Depuy, HE. 0583.

MANHATTAN BEACH—$600 lot on 15th st. Opposite City Hall near ocean and pier, fully improved, foreclosure. VA. 8860 Monday.

MODERN 7-room home, furnished, Venice, $10,000. Want lot as part payment. Ben White, 303 Bryson Bldg.

SACRIFICE beautiful new 4-room stucco. Includes $700 furniture. 436 31st St., Manhattan. AX. 6564.

BALBOA ISLAND. New 5-room stucco. Double garage. $3975. Terms. 314 AMETHYST ST., Balboa Island.

HERMOSA ocean front lot, best block, 260 S. Burlington. EX. 1916.

5-ROOM new English stucco, garage. Wilmington. Sell or trade. PL. 5705.

POULTRY AND RABBIT— Ranches for Sale —69

SEND your name and learn of the CHARLES WEEKS POULTRY COLONY, the MOST INTENSIVE POULTRY CENTER in the world today, where sandy soil, irrigating water, balmy climate, home markets, low cost of poultry houses and WINTER GARDENS make it an outstanding location for beautiful, self-supporting GARDEN HOMES. Charles Weeks lectures every Sunday, 2 p.m., on his own little farm off Sherman Way, near Owensmouth, in west end of San Fernando Valley. Address CHARLES WEEKS, box K, Owensmouth, Calif.

½ ACRE, 3-room house, bath, gas, electricity, fruit trees, good soil. $2300, $300 cash. Steele, 144 W. El Monte St., BALDWIN PARK.

FOR Exchange, 3-acre chicken ranch at Van Nuys, equipped for 4000 chickens, 4-room house and fruit trees. Price $10,000. Owner WY.9733.

160-ACRE improved farm, Labette county, Kan. Price $12,000. Want chicken ranch to $8000 or $10,000. WYATT, 122 W. 1st, Long Beach.

SEE our bargains and exchanges. Van Nuys Mortgage Co., 6330 Van Nuys Blvd., Van Nuys. Phone 264.

ACRE, near Van Nuys $1650, $200 down. Near school and stores. Inquire 5600 Van Nuys Blvd., Van Nuys

IMPROVED 2 1-3-acre poultry ranch, $1600, terms. S. Galatha, Sunnymead, Cal.

WE specialize in acreage, country homes and poultry ranches. KELSEY, 1548 Valley Blvd., Rosemead.

4 ACRES alfalfa. $2120. $530 down, balance 10 years. Gas, electricity. Trustee, box 34, South Pasadena.

COUNTRY, FARM, RANCH— Properties for Sale —61

4 ACRES, corner, Los Angeles county road, mile from good town, $400 cash, full price, worth $2000; must sell, going east. Rogers, 522 W. 9 st.

10-ACRE secluded mountain ranch, house, barn, good water, oaks, fruit trees, vines, pasture. $2750. Owner, Star Route, Box 24, Escondido.

AVOCADO LAND at Fallbrook is your safest investment for big returns. Many choice parcels. Raymond Wayman & Son, owners, Fallbrook.

COUNTRY, FARM, RANCH— Properties for Sale —61

MUST BE SOLD

Bank foreclosing on 200 acres perfect alfalfa land, no hard-pan, alkali or bad land of any kind, under perpetual U. S. government irrigation water right (worlds of cheap water,) land leveled, irrigates perfectly, now growing alfalfa and Sudan grass, fair buildings, fine location, highly developed neighborhood, close to markets, in center of big dairy district, cheese factories, condenseries, creameries, 6 cuttings alfalfa per season, fine schools across the road, about 2 miles to fine little city, daily mail, electricity, telephone; this land is considered 1st class orange land, fine groves within ½ mile. Price $20,000, as a whole or $110 per acre is sold in smaller parcels. J. A. Wickland, 282 S. Union Ave., between 9 a.m. and 1 p.m.

AGRICULTURAL heart of Kern county, the famous Buttonwillow ranch, 5 hours from Los Angeles, being sold in all size tracts by
MILLER & LUX
215 West 6th St. MU. 7247.

DAIRY ranch, 80 acres ¼ mile off Redwood Highway. Good buildings, fully equipped, 30 cows, retail route, no competition, no loss from bad accounts, one of the best paying propositions in Humboldt County. Grossed $750 per month last year. $7500 cash. Balance easy payments. Price $27,500. Address P.O. Box 346, ARCATA, Humboldt County, Calif.

107 ACRES fine land located Turlock Irrigation District, adapted growing alfalfa, beans, potatoes, vines, trees, ¼ mile shipping point, about 90 acres checked. Small house, two barns, tank house Price reasonable, good terms, might trade. For particulars, write Varner & Rickenbacher, 217 E. Main St., Turlock, Calif.

THIS 8.74-acre Vista Boulevard frontage—close to town—scenic building site—avocado and citrus orchard. Double value. Property is certainly a dandy at $1000 per acre. We will be pleased to show you. EDWIN G. HART, INC., 724 Van Nuys Bldg., Los Angeles. Phone TRinity 4521.

MODEL alfalfa ranch, 160 acres, 80 producing, light soil, surplus water, fully piped, modern ranch home, large living-room, fireplace, sewage, pressure water, good highway. So financed will pay for itself. Liberal terms. Owner, P.O. box 352, Lancaster, Calif.

REAL AVOCADO LAND

VISTA Irrigation District. Perfect water, soil, climate and scenery. Also suitable for citrus fruits, winter vegetables, etc. Price $850 per acre, 35% down. 319 BROCKMAN BLDG. TR. 6326

GOOD PROFITABLE groves. Building sites. Country estates. GORDON F. BLACKWOOD, Realtor. Office on Blackwood Ranch, 2 miles southeast Glendora. On U.S. Highway 66. Member Pomona Valley Realty Board.

AVOCADO LANDS, VISTA ACRES Choice soil and location. Ample water. Terms arranged. J. H. FOTHERINGHAM, INC. 650 S. Grand, L. A. TR. 0988.

LARGE acreage near Puente, close Valley Boulevard. Priced at $250 per acre for immediate sale. See Mr. Delpy, 919 National City Bank Bldg., TR. 9824.

120 ACRES 25 miles northwest of Phoenix. Good citrus land. For information address 1140 N. Towne Ave., POMONA.

FORECLOSURE SACRIFICE
$7500 cash buys 100-acre alfalfa ranch at Lancaster. Balance to suit. OWNER. EX. 8837.

FOR quick sale, 40 acres in grapefruit syndicate, Arizona. 403 Moore Bldg., Santa Ana.

BARGAIN for cash. 5 acres of grapes in Fontana. GArfield 7333.

Antelope Valley

FINE $50 alfalfa land, $20 an acre. 7501 S. Broadway. TH. 0741.

Arizona

2 Allen Green Kingman, Ariz. lots, clear, worth $500, sell both $150. DR.8238 mornings or after 6 p.m.

34,228 ACRES near Boulder Dam Lake (to be.) G. F. Stevenson, Miramar Hotel, Santa Monica, Cal.

San Diego

SACRIFICE, large business corner, Fairmont and El Cajon, income $125 Mortgage $7000, equity $20,000. Mrs. Field, 1950 Bonsallo, Los Angeles, AT. 7946.

Vista Irrigation District

SMALL or large pieces, fine soil, steel pipes, good roads, 4 years before you pay on principal. Owner. Address S, box 413, Times Branch.

MOUNTAIN, RESORT, LAKE Property —62

BEAUTIFUL mountain estate, 1500 acres, finest live oaks in California. Ideally located, climate, scenic beauty, water, near highway, 4 hours L. A. Elevation 3500 ft. Splendid proposition for capitalist Must be sold to satisfy estate. Address Y, box 160, Times Office.

FURNISHED cabin, Icehouse Canyon, beautiful location, spring water, bargain; $2000. Dr. F. W. Frahm, 538 N. Normandie ave., Los Angeles. MO. 18329.

CABIN, partly furnished, lot, electricity, water, wonderful view, mortgage $350, equity $150. George W. Gilkey, 1665 N. Sycamore, Hollywood

EQUITY in lot Big Bear City near Lodge. Life membership in Peter Pan Woodland Club. Trade for anything. AT. 6334.

320 ACRES desert mountain land. Only $2400. 5 years to pay. AT.8188.

BIG Bear lot, $50 down, $10 month. Phone Whittier 414-112. P.O. box 568

EASTERN & NORTHERN— Property

For Exchange —63-A

RESIDENT of Kansas City wishes to exchange hotel property valued at $35,000 located at Kansas City, Mo., for California property. MU. 7235.

880 ACRES, Oregon stock ranch, clear, $10,000. Buildings, improved. Submit California clear or near clear. Owner, 1943 S. Towne, Pomona.

OUT OF STATE PROPERTY OWNERS Can handle your property quickly. Have outlet. TU. 3885; 301 Pershing Sq. Bldg., Los Angeles, Cal.

OUT OF STATE PROPERTY OWNERS Can handle your property quickly. Have outlet. TU. 3885; 301 Pershing Square Bldg., Los Angeles, Cal.

OHIO INCOME. Close in, $30,000, bank loan $14,000. Want offer here. O. A. Nickerson Co., 510 W. 6th Street. Phone TUcker 8032.

IF YOU have eastern property to exchange for clear Orange county address XX, box 159, Times Office.

Wanted —63-B

WANT good northern or eastern dairy or stock ranch to $50,000 clear. Give well located income business property. 154 W. 52ND PL. AX. 1876.

WANT Colorado, Kansas, Nebraska or Iowa clear for raw land Imperial Valley. Approx. $25,000 clear. Address S, box 259, Times Office.

SUBMIT small eastern property. California. Deals waiting. Quick action. Broker, EM. 3987. 1845 S. Arlington.

GOVERNMENT LANDS— and Relinquishments —66

CAN locate you 120 to 160 acres in San Diego county with some trees and water, some farm land; my fee $225 cash. 1104 So. Union Ave.

160-ACRE relinquishment, 50 miles north L. A., mountains, ¼ mile highway, water. $100. Address X, box 195, Times Office.

FINE 160-acre Antelope Valley homestead, $320. 431 Southwest Bldg.

OIL PROPERTY— Miscellaneous —67

1% PRODUCING OIL ROYALTY PAYING ABOUT $375 PER MONTH. SIGNAL HILL. OWNER, ADDRESS W, BOX 333, TIMES BRANCH.

FOR property in vicinity of California Ventura well at Hermosa Beach see Haneman Realty Co., 124 Pier Ave., Hermosa.

OIL LEASE IN NEW MEXICO. MUST SACRIFICE, OR WHAT? ADDRESS Y, BOX 258, TIMES OFFICE.

CIRCUMSTANCES force me to sell my lot in Venice oil field. Wonderful opportunity. OWNER, OL. 2991.

160 acres Kramer Borax land. Give driller liberal interest. DU. 0394.

FINANCE oil drilling; also mines. Address X, box 114, Times Office.

VENICE permits, immediate locations. No bonus. EX. 1873, for interview.

ORANGE, LEMON, WALNUT Avocado Groves—Vineyards

For Sale —68

WALNUTS

Eight 25-year-old trees; lot 180 ft. deep, paved alley; no assessments; building loan guaranteed; owner, DU. 2822.

AVOCADO—ORANGE LAND
$800 acre up. Any size tract planted and unplanted. Pressure water. Drive 4½ miles east of Orange. F. Mead, Box 315, R.D. 3, Orange, Cal.

$395 ACRE, Zinfandel and Matero grapes, house, barn, pumping plant, crop goes with it, ¼ cash, balance 5 years. Owner, 1234 West 7th St.

4.4 ACRES, A-1 citrus land, Ontario. $2332. $580 down. Balance 10 years. Water $8 per year. Gas, electricity. Address Y, box 262, Times Office.

LAST call, six acres oranges, San Fernando Valley, frostless, good crop, good condition, cheap. Box 74, LA JOLLA, CALIF.

FROSTLESS orange grove, $60,000. Will trade. Must have $10,000 cash to pay 2nd trust deed. Give splendid deal. 2933 W. PICO. RE. 7490.

10-ACRE Valencia orange grove, 20 miles from Los Angeles, good schools, city conveniences, distinctive home. Wm. Bloodgood, Anaheim, Calif.

20 ACRES Washington navels, Riverside, special bargain. WH. 9887.

ORANGE, LEMON, WALNUT Avocado Groves—Vineyards

For Sale —68

65-ACRE orange grove, corner of two major highways 4 miles from San Bernardino, located in best orange district in Southern California. 7½ acres of navels 18 years old; 4½ acres Valencias 12 years old, 10 acres Valencias 4 years old, 43 acres Valencias 3 years old. Every tree selected stock and perfect. Entire grove irrigated from our own well, which delivers 75 inches of water constantly. Complete equipment. Up to date 7-room stucco home, 2 car garage. Must sell to settle an estate. C. L. LANGLEY & CO., OWNERS 160 Pier Ave. Ocean Park, Cal.

AVOCADO ESTATES WITH OCEAN VIEW

Some of the choicest avocado and bulb land on South Coast offered by pioneer developers of this section. Beautiful rolling country overlooking ocean. Ideal year-round climate. Abundant water to each site. Only $150 to $300 cash. Balance nine years. Must see property to appreciate. WRITE SOUTH COAST LAND CO. Los Angeles. 740 South Broadway.

For Exchange —68-A

ORANGE GROVE, $35,000, CLEAR. Lemon Cove District. Valencias, grapefruit, olives. Ample water. Beautiful country. Want income and assume but must have $5500 cash in deal. Call MR. KNEWING, TU. 3810. Evenings HO. 6854.

14-ACRE orange grove near Riverside; trees 15 years old, priced for quick sale. $21,000; only $3000 mortgage. Want Los Angeles property. Phone Owner, WY. 3221.

LEMON grove, 5.26 acres, 1st-class condition. Paying basis. Good buildings, Riverside. $6000 equity for bungalow equity. Owner, HE. 9267.

ORANGE GROVE, $40,000 CLEAR. Want business vacant lot and assume reasonable amount. Address W, box 473, Times Branch.

Wanted —68-B

9-UNIT apartment house, close-in location. One mortgage, $9000. Want walnut grove or ranch. Write Fouke, 8727 Long Beach Blvd.

ACREAGE, SUBDIVISION— Miscellaneous —70½

CLOSING out ten acres at big sacrifice. Very close in on main business boulevard. Surrounded by business and built-up section. Can take part trade. Sure of big profits. L. A. Dolton, 221 So. Vermont. WA. 1915.

NINETY lots, permanent improvements. Net price to selling agency, gross sales contract or sell outright. 267 So. Vermont ave. WAsh. 8209.

17 ACRES San Fernando district. 20 minutes from Hollywood. $900 an acre. 8136 Blackburn Ave., L. A.

WANTED— Real Estate

For Cash, Not Classified —71

PROPERTY Sold for Cash
NO TRADE. BE CONVINCED. Call 2034 W. WASHINGTON. W CAR.

HAVE cash buyer for small hotel in Los Angeles. Write fully to Lena L. Dunn, P.O. box 332, Santa Monica, or phone Santa Monica 22927 or 22251.

WANT apartment-house, have clear house and lot, $25,000, will assume. Address W, box 515, Times Branch.

CASH AT ONCE FOR YOUR PROPERTY
7006 S. BROADWAY. TH. 4738.

WANT lot or 5-room for 7-room Spanish bungalow, west, clear. Owner, OR. 2925.

IF YOU WANT CASH FOR YOUR PROPERTY, CALL H. N. WOOD. 705 W. 45TH ST. AX. 2716.

I PAY CASH FOR YOUR EQUITY. DR. 2664

Miscellaneous —71-X

A HOME, or duplex, for $28,000 equity 8-unit apartment house, 1973 Wilcox, Hollywood. Yearly income $5500. This is business-zoned property, 3 blocks N. of Hollywood Blvd. Call mornings. WH. 1310.

OWN clear property, showing exceptional income. Want clear desirable L.A. property. Write full details to W. H. Bullen, 741 S. Western.

Real Estate—Houses
CASH—NO TRADES
BEDILION, 650 S. Spring TR. 6865.

THE FRANK MELINE CO. can sell your property in a few days by our quick liquidation method. See ALBI, 3rd floor, 706 S. Hill.

WE CAN exchange your property. THE OTTO G. WILDEY CO., LTD. 304 FINE ARTS BLDG. TR. 2526.

WANT mountain or beach cottage for 6-room modern stucco. WH. 7916.

20 ROOMS, Hoover, near Adams. Rent $175. $14,000 equity. RI. 2529.

Houses —71-A

CLEAR & CASH
Have 74x120 business lot on car line, West Side. Cheap at $100 ft. Balance cash. For bungalow West Side up to $10,000. Owner, WH.4114.

WANT Beverly Hills home, 4 bedrooms and den near $20,000. Have 8-room Walnut Park, $14,000; $5500 loan, cash for difference. Owners only. GREEN, between 2-4. DU. 7544.

WANT residence; have 20 acres full-bearing peach orchard. Plenty of water. 40 miles from Los Angeles. Income $4500. Price $14,000. Mortgage $3000. Call RO. 7834.

WILL pay cash above one mortgage, new 7-room bungalow, Hancock Park or Beverly section. Total price not over $10,000. James Madison, OR. 1220.

WANT from owner, clear home in well located district; can offer you attractive clear income. Write direct Carl Ells, 720 N. Orange, Glendale.

WANTED: 6-room house north of Pico, west of Western. $10,000. Will assume about $5000. WY. 2177. Lawrence.

WANT modern home, 4 bedrooms, assume. Offer 7th street brick building Bank mortgage $12,500. Hubbard, 908 Broadway Arcade, TU. 2893.

WANT clear home from $40,000 to $100,000 for two business properties on Hollywood Boulevard. HE. 2117.

WANT big home, trade $25,000 L.A. county land. 1940 E. 3rd. Apt. 3. AN. 4377.

WANT 5 or 7-room home not too far from L. A. High School, about $6500 All cash. OX. 7161.

WANT best house Beverly Hills district, $15,000 cash. Must have room for swimming pool. TR. 7751.

HAVE clear land, will trade for home. Will assume. OR. 6704.

Lots —71-B

B ZONE WANTED
Have West Side business income corner, small 7% loan. Want West Side lot, MR. MURRAY, DR. 7144.

WANT large boulevard corner, vacant, to $45,000, clear, in exchange for income. Give size and location. Owner, address W, box 351, Times Branch.

WANTED to purchase good residential or B zone lot. Apply 6 to 9 evenings. Ask for Mr. Gerrick, 951 N. Western

WILL lease 20,000 square feet or more for golf course. White, 5126 W. Pico.

B ZONE corner lot, west side location. Mr. Howard, WH. 4747.

WILL pay $1800 for good clear lot, Westwood Hills. UN. 9731.

Business Property —71-D

HOLMBY HILLS
Want improved business property for beautiful Holmby Hills estate. Will assume. Mrs. Shepherd, CR.8186

WANT to buy fee under long term lease. Must be well secured and show 7%. Will pay up to $125,000. Address X, box 82, Times Office.

WANT major artery business corner. Give cash with $75,000 clear city and assume. Owner only. W. Kelly, 453 S. Spring st. VA. 1722.

INCOME PROPERTY UP TO $200,000. WILL GIVE GOOD TRADE UP TO $100,000. HARBOLT THE TRADER. 911 CALIFORNIA BLDG.

WANT to purchase C zone property vacant for clear income. Call MR. PHILLIPS, WA. 1271.

Income Property —71-H

WANT 18 apartment building furnished, up-to-date, to $40,000. Give going fruit and alfalfa ranch and assume 1st paper, 10813 Magnolia Blvd., North Hollywood 968.

Clear property for income from owner. Address X, box 286, Times Office

Beach, Harbor Property—71-K

BEST lot $500 cash will buy or exchange 7-room L. A. house, want near ocean, Manhattan. Owners only. 403 S. Bonnie Brae. DU. 5277.

REAL ESTATE— For Exchange

Miscellaneous —72

$72,000 EQUITY—(Want Southern California farm land;) FOR (255x150 major boulevard.) 2 corners; improved brick building: 7 stores, service station, 20-unit court. Income $11,000. Encumbrance $53,000. Set-up on request. HOME REALTY CO., 253 No. Vermont.

WE EXCHANGE
Want owner's listings of large business, apartment, hotel and country properties.
W. M. GARLAND & CO.
W. M. Garland Bldg., Spring at 9th

HOLLYWOOD, 4-room home with 3-room home and workshop in rear. Beautifully landscaped. Lot 54x112. Price $7600. Want hillside or sloping lot, West Hollywood or Westwood. Owners only. Leslie Gordon, 8594 Santa Monica Blvd. OX. 7250. WH. 7179 evenings.

42-ACRE VINEYARD, HEAVY CROP fancy table grapes, good price assured, fine buildings and equipment. $30,000, mortgage $6000. Want city. Owner here Saturday. O. A. Nickerson, TU. 6032. 510 W. 6TH ST.

REAL ESTATE— For Exchange

Miscellaneous —72

ALHAMBRA-MONTEREY PARK
Dandy corner, 4 lots totaling 160x165, fenced and covered with walnut trees. 5-room home with double garage; also small 2-room house. Both furnished. Chicken equipment. Close to schools, carlines, stores. District is veritable garden spot. Appraised $8500. Want clear city home or lots. J. R. BANKS, 5514 Wilshire. WY.3164

APARTMENT CLEAR
3-STORY BRICK, $75,000.
1 block to Ambassador Hotel. N car line, shopping center, Frigidaire, completely furnished, good income; might consider some clear city property in exchange. Ashby Arms Apts. 849 S. Kenmore. Please reply by letter

BEAUTIFUL corner Beverly Blvd. near Rampart. Value $65,000, encumbrance $13,500. Want residence or income of same value. Might add some cash. Owners. Answer. Address W, box 531, Times Branch.

ACCOUNT OF SICKNESS
Must sell or exchange my fine modern, new, stucco home, 52-ft. lot; double garage. Take smaller home and assume first mortgage. 1433 Robertson Boulevard. CR. 6406.

60 FEET West Adams. Choice location. Value $16,000. Clear. Want vacant or improved Hollywood or Wilshire to $25,000. Owners. Answer. Address W, box 561, Times Branch.

BARGAIN OF BARGAINS.
4-story new brick apartment-house. Wilshire district, 100% rented. Income $2000 month, price only $135,000; want some cash, B zone lot and other property for equity. Joseph R. Schiller, Phone EX. 2926.

20 ACRES improved ranch east of Los Angeles. Modern home, tools and tractor, plenty of water. Price $30,000. Mortgage $2000; exchange for city property. STANDARD REALTY CO., 414 S. Brand, Glendale. Los Angeles phone CApitol 5129.

AVALON Boulevard corner 105x172 to paved alley. Improved with 5 stores, 8-unit court, 3 rooms each, furnished, 6 garages, Mortgage $20,000. Income $6000 year. Trade $45,000 equity for clear grove or producing ranch. 450 N. LAKE. DR. 0594.

NEW 9-room 2-story Spanish home, Beverly Hills. Right up to the minute in every detail. A real $20,000 value. Will take Los Angeles or Hollywood property in exchange. See L. A. Blaisdell, OX. 7181. Fred Barman Co., 8346 Wilshire.

INFLATED VALUES
and small equities do not turn at all, but the reverse does.
PHILLIPS & REAM,
600 S. Western Ave. WA. 1171.

FOR exchange, duplex, 11-room modern, 5 and 6 rooms, on concrete street in Magnolia Park, Burbank. My equity for clear lot or will sacrifice for cash. $7300 encumbrance. Address X, box 157, Times Office.

SAN FRANCISCO
42 apartments, beautifully furnished and 6 stores, income about $30,000 per year, Price $275,000. Will consider similar property here. Phone owner, Van Nuys 6002-W-1.

WANTED: 1 acre improved chicken ranch, West Arcadia or San Fernando. Have clear residential lot as part payment. Priced right. Owners only. Phone Sterling 8368 or Box 106, Times Office, Pasadena.

CHARMING 2-story 10-room home, 4 bedrooms, sleeping porch, lot 60x178, 1st mortgage $12,000. St. Andrews Place and Country Club. Want clear for equity Owner. OXford 2654.

CAN use Michigan, Ohio, Washington, Texas and Missouri property. Will trade clear Southern California land. Call TU. 3885, or write 301 Pershing Square Bldg., Los Angeles, Cal.

FINEST apartment site in city, 120x120, with tax paper $100 month. Want trust deed, bungalow or eastern clear for $12,000 equity. Owner, EM. 6117.

I HAVE 2 beautiful new 7-room bungalows near L. A. High School, rented $150. Mortgage $7000. Will take good lots for equity. OR. 1184.

EXCHANGES MY SPECIALTY
B. W. CROWE
STORY BLDG. VA. 1834.

Want Clear Eastern
For Wilshire-La Brea income. Ingram, 5774 W. 3rd St. WY. 3306.

WANT Miami, Fla., for acre nursery at Van Nuys. Glass and lath houses, paving, subject to $1700. Elkins, 14406 Ventura Blvd., Van Nuys.

FOR SALE or trade, 2, 4 or 6 acres, improved, 6 miles west of Riverside. Price $10,000, clear. 8731 Santa Monica Blvd. OX. 4483.

3 CHICKEN ranches $7500 to $12,500, stocked. Alfalfa and fruit ranches. List your exchanges. Overton, 114 W. San Fernando, Burbank, Cal.

SEATTLE for L. A. Income $625. Price $44,500. Consider small mortgage, no commission. Give details. 635 15th Ave., SEATTLE.

20,000 acres Imperial county, clear. $30,000 clear business lot. Clear and cash for improved business to $50,000. AL. 8507.

REAL $35,000 EQUITY
New 3 and 4-room apartment. Electric refrigeration, for $10,000 home. $8000 cash and income. EX. 7725.

$10,000, 30 acres clear. Choice citrus land with water. Oil prospects, Terra Bella. Will assume. 403 Bradbury Bldg.

WANT KANSAS CITY, MISSOURI
Have 6-room home on Orange Grove avenue, near Sunset. Price $12,000, mortgage $5000. HO. 4784.

RUNNYMEDE UNIT
FOR CLEAR LOT, LATE CLOSED CAR OR CASH. GL. 6747.

OWNER wants eastern or good local for real equity in big apartment house on C zone lot, income $30,000. Address X, box 99, Times Office.

WILL exchange $15,500 equity in 10-acre orange grove on main highway for clear city vacant or improved. Call MR. HEDIN Monday, HE. 2128.

FINE automobile sales room and garage on S. Western avenue. Income $275. Want home, apartments or flat. Spalding, owner, TH. 9613.

COUNTRY ESTATE, COST $190,000; house insured $77,000; near Indianapolis. Cash price $40,000, or trade. DELP, 8266 Sunset. CR. 3334.

FORMER resident Oregon and Washington specializes exchanges those States and California. C. J. Farmer, Alhambra 4669.

WANT CLEAR LOT OR LAND. Offer 5-room stucco bungalow. Price $5000, Straight loan of $3000. 8154 Beverly Blvd. CRestview 3136.

WANT EAST SIDE VACANT OR IMPROVED, offer stucco 4-flat. Income $195. Price $20,000. Mortgage $12,000. 8154 Beverly Blvd. CRest. 3136.

10-ACRE Valencia orange grove, Orange County. Want bungalow court or flats. Owner, Anaheim, R.R. 2, box 97. Phone 486-M.

WILL take your residence or clear lots as down payment on beautiful 4-family flat. Income $260. OWNER. DU 7624.

7 ACRES on boulevard, located 1 mile south of town San Fernando. Price $15,000. Trade for city or vicinity. 2829 W. 10TH ST. DU. 6303.

$3000 cash, 2 Portland lots clear. Want 5-room house Wilshire-Fairfax district. HURT, with J. M. French Co., 151 N. Western ave. GR. 5168.

PASADENA home 1725 North Los Robles, mortgage $4500. Want lot for equity. AX. 5520.

WANT local for unimproved clear acreage. Any size. Marquis, owner, TUcker 9465.

BEVERLY BLVD.
Corner of Vista, 82x100, take $25,000 clear for equity. OX. 4776.

4-FAMILY flat, 1 mortgage $7000, 6%, income $1800. Take clear for equity. N. Coronado St. Owner. OXford 2654

3 BRICK stores on Pico. $35,000. $12,000 bank loan. Want Los Angeles or beach. OR. 6819.

BEAUTIFUL 4-flat, unit heat, electric refrigeration, tile baths, showers, 1 mortgage. For what? OR. 2673.

LOS FELIZ, new 9-room, $35,000 home for $25,000; will consider clear lot. Selecman. OR. 1166.

WANT orange grove for equity in first-class apartment. Fine location. Beautifully furnished. WH.6000

WHAT HAVE YOU TO TRADE FOR HOME IN BEVERLY HILLS? CR. 7218 MORNINGS AND EVENINGS.

EXCHANGES, MU. 2522
ERNEST STEWART, 548 S. SPRING

BUSINESS AND INCOME PROPERTIES FOR SALE AND EXCHANGE. J. T. CUTTER, TRinity 7233.

NEARLY clear house on B Zone lot for Beverly Hills home or duplex. Will assume. CRABTREE, WH. 7208.

$40,000 HOLLYWOOD INCOME PROPERTY. WANT ORANGE GROVE. PREFER RIVERSIDE. WA. 4563.

800-ACRE ranch, 8 miles south of Oroville. Will assume. Mr. Waldman, 340 Roosevelt Bldg. VA. 2003.

TRADES, TRADES. We match them. Income for vacant, city for suburban. C. A. Peterson, 984 So. Vermont.

EXCHANGE your property for hotels, lease furniture, 20-30-40 rooms. Address V, box 336, Times Branch.

MODERN 6-room Hollywood home; want 7 rooms, Los Feliz district, from owner. HE. 8776 evenings.

PORTLAND home, $11,000. Large farm, $22,000, suburban 11 acres, $7500; for Beverly income or lots. CR.8619.

WANT country to $35,000 for court equity, center Hollywood. 416 W. 8th st., Room 419. VA. 5518.

INCOME property, $600 a month. Trade for industrial lot. YOrk 1949.

HOME and income, Goodyear plant. 1 loan. Want acre. Inglewood. OR.9604

PROPERTY, clear, for income, will assume, owners only. WH. 7087.

SAN FRANCISCO wanted. Have Los Angeles apartment house. OL. 7153.

BEAUTIFUL stucco home, lot 50x180. Want small ranch. GL. 9667.

2 B zone lots with 5 rentals. Good income. Want smaller. DR. 6061.

EXCHANGES
915 N. Western. HE 9308.

ILLINOIS farm, 100 acres, equity for L.A. 122 West 9th. MAdison 5167.

WANT clear lot for my equity in B zone lot and bungalow. GL. 1937.

70 ACRES alfalfa and grapes, clear. No brokers. WH. 0700.

REAL ESTATE— For Exchange

Miscellaneous —72

HOME FOR INCOME
Have equity in beautiful new home, Beverly Blvd. near Brentwood. Owner will trade it in on income. CHILDS, CR. 4194.

BLOCKS of lots, beautiful view. Point Loma, San Diego. Will assume on income. Jacobson Realty Co., 1155 6th st., San Diego or Los Angeles. Call ORegon 5428.

WANT INCOME
Have 9-room home on valuable B zone lot, Owner wants to trade it in on income. CHILDS, CR. 4194.

NEW 4-FLAT, BEVERLY HILLS, 5 rooms each. Modern. Price $20,000. WANT RESIDENCE OR CLEAR VACANT for equity. OX. 7161.

$15,000 EQUITY in court for grove or what have you? Near Los Angeles. Bloom, 8454-C Chestnut ave., South Gate.

10-ROOM house, corner lot adjoining Oakmont Club, Glendale. Want vacant for $13,500 equity, will assume and add cash. BRADLEY, TU. 7118.

OWNERS to Owners, good home and B zone lot, $22,000, for income or storage garage. Good apartment area. 844 Maltman, MO. 14604.

240 acres, Clay County, Minn., level, 7 miles Moorhead, clear. Trade for income. Assume. 7207 S. Seville st. JE. 4346.

$2000 EQUITY in new 5-room brick bungalow, garage, for Los Angeles or near. Will assume. 2415 King St., Denver, Colo.

$100,000 CLEAR Hawthorne Blvd. acreage; want furnished home or income. Robinson, 151 N. Western. GR. 5168.

$3000 EQUITY income property, 5 and 3-room modern houses, double garage, 50-ft. lot for what have you? 148 W. 85th st. YO. 2839.

1 ACRE clear, fine for chickens, 6-room house, Hawthorne. Want double or duplex northwest. Phone CApitol 8505.

CHICKEN RANCH JUST OFF AVALON BLVD. 6-ROOM HOUSE, FRUIT. 8524 AVALON BLVD. PL. 8143.

BRICK APARTMENT, $55,000
40 rooms, income $950. 1 mortgage $19,500, for smaller income. HE.8207

EXCHANGES EVERYWHERE
HARRY GROSSMAN
204 Haas Bldg. TUcker 2471.

CLEAR ranch, $12,000, CHICKENS, turkeys, bees. Want home. Assume. S. H. WEST. GL. 5109.

HAVE 5-room house Palos Verdes, fine ocean view. Take clear lot and some cash for equity. TR. 7751.

LOVELY 5-room stucco on 1 acre figs for home L.A. vicinity. S. M. Anderson, Chatsworth.

8-ROOM 2-story C-zone. Tile bath, sink; ½ block Slauson and Angeles Mesa; for lot or bungalow. OR. 7100

$1500 EQUITY Glendale bungalow for clear mountain acres. OR. 7100.

2 BEVERLY Hills hillside lots, 192x125 for home or income. OR. 7100.

WANT Portland, Oregon for Los Angeles bungalow. EM. 5063. RO. 8047.

WANT 5-room bungalow, West Side, for clear Silver Lake Lot. OR. 7100.

Houses —72-A

847 S. Norton
OPEN DAILY 2-5
7-room bungalow on unrestricted B zone lot. $7500 mortgage. What have you for equity. See Mrs. Brigham.
Burton & Co.
Western at 10th. EMpire 9171.

Alhambra Clear 7 Room
Stucco, corner, tile bath and sink, double garage, sprinkling system, near P. E. TAKE GOOD LOT OR ACRE as part payment, balance easy. OWNER, will show Sat. and Sun, 1821 S. Palm, Alhambra. (South of Valley Blvd.)

FINE suburban home on boulevard near L.A. 6 large rooms with basement. Lot 150x140 with 35 full bearing orange and avocado trees. Price $14,000. Mortgage $8000, 5 years, 7%. Sell or trade for L.A. city property. Phone Owner, OX. 5668.

HANCOCK Park bungalow, lot 70x170, subject to $7000 bank mortgage; see this at 522 N. Wilcox. Make offer for equity. Phone owner, OX. 9680.

MODERN duplex, Kansas City, Mo., $7000, mortgage $2000 straight, 6%. Widow wants small home L. A. TAYLOR, PL. 6246.

WANT large Caterpillar tractor for 5-room bungalow equity or submit. 1335 Alameda ave., Glendale. Douglas 9887-W.

4 LOTS, 50x160 each and 6-room house, sacrifice equity, $6000, sell or trade. Owner, VA. 9433.

$10,000 EQUITY 8-room home, Hollywood; want local. Owner, TU. 2722.

SELL or trade, 2 new homes, clear corner for duplex. 1158 E. 79th st.

Lots —72-B

C ZONE CORNER
CLEAR for your equity to first mortgage. GREENWOOD, WY. 2156.

Business Property —72-C

BUSINESS INCOME
On major thoroughfare, leased to responsible party for five years, pays 8% net on sale or exchange price. Good potential value, exceptional opportunity for party wanting choice income, no bother collecting rents, just one tenant. Will take clear lot or lots between La Brea and Robertson, Sunset and Wilshire Boulevards for equity. Price $22,500. Courtesy to brokers. L. E. Grimm, 107 N. La Brea. Whitney 4205.

LANKERSHIM Blvd. business corner, 186x300, no assessments; price $15,000; $5000 against; want income to $15,000. Robert C. Davis, 5214 Lankershim Blvd. Phone North Hollywood 514.

CLEAR business corner, $20,000. Small building. Income $930. Taxes $344. Want store building, leased. Will assume. HO. 4698.

Income Property —72-D

5 single unit courts furnished, Pasadena, $7000 7% 1st loan, Income $175 month. Take clear house to $7000, terms on balance. Owner, 636 Fairview st., Arcadia. Phone Arcadia 2243.

GOOD INCOME
3-unit court, 11 blocks from Santa Monica Beach, 3 blocks from schools. $10,000 equity. What have you? Phone Santa Monica 21560.

WANTED—Small house for my equity in 4-family flat, 5 rooms each, at 515 N. Norton ave. Mortgage $11,800 Phone owner, WY. 3221.

GAS station, grocery stock, 2½ acres, main highway, nets $300 month. Price $12,000. Want clear house and cash. 940 E. Main st., Alhambra.

4-FAMILY flat, income about $1900 year. Exchange equity of $14,000 for clear chicken ranch or small grove. 1st mortgage $4500. RI. 2669.

12-UNIT apartment, income $1000 per month. Price $45,000. Loan $16,000. Will take clear property for equity. MR. HOWARD, WH. 4747.

NEW 4-family, 4 garages, near Wilshire; income $2400. 1 straight loan, $8500. Price $17,500. Will trade. MR HOWARD, WH. 4747.

TRADE my 4 properties and assume on good apartment house. Owner, week days GL. 7870; night MO. 10020.

NEW 4-family, 4 garages, near Wilshire; income $2400. 1 straight loan, $8500. Price $17,500. Will trade. MR. HOWARD, WH. 4747.

10-room duplex, all rented, bargain; Tingley Mortgage Co., JE. 2278, 6616 Pacific Blvd, Huntington Park.

DUPLEX, new, mortgage $7000. Income $125. Want lot or? OX. 1095.

INCOME to trade for clear property. Address SS, box 44, Times Office.

Suburban Property —72-H

ATTRACTIVE acre home ½ block carline at edge of Van Nuys, 5-room house, double garage, lots of fruit, shade and walnut trees. Want 5-room house west of Western. R. H. Dunn, 6272 Van Nuys Blvd.

6-ROOM stucco house, 2 bedrooms, well located in Compton. Price $5000. 1st trust deed $2800 at 8%. No assessments. Fred A. Robinson, CR.5301

Country Property —72-K

40 ACRES clear San Joaquin Valley. House, barn, pumping plant. Want city income. Will assume. Mr. Williams, 726 Pacific Natl. Bldg.TR.7233

TO LOAN— Money

Real Estate Improvements —75

7%—NO COMMISSION
5-year loan, interest semi-annually. No bonus, appraisal or other charges. Available on single residence and residential income on West Side, Hollywood and Beverly districts. Phone for 24-hour service.
FISCHER MORTGAGE CO.
TUcker 6939. 215 W. Sixth St.

7% Money
3% BROKERAGE—ACTION
Leslie Gordon, OX. 7250. WH. 7179 evenings.

6%—EASTERN MONEY—7%
On homes occupied by owners. Wilshire, Hancock Park and Beverly Hills. No bonus or commission. R. T. FRENCH. OR. 6722.

SHORT AND LONG TIME LOANS AT 6% for building and refinancing. Conferences invited.
MORTGAGE GUARANTEE CO.
626 S. SPRING ST.

HAVE $3500 AT 8%
FOR BEVERLY DISTRICT VACANT
G. D. ROBERTSON & COMPANY
CRestview 4111, 8760 Wilshire Blvd.

1ST LOANS, 2ND
Income Lots Financed 100%.
Payoff arranged.
ADLER. TR. 3815. 416 W. 8th.

5½%-6% MONEY
HARRY GROSSMAN
204 Haas Bldg. TUcker 2471.

LOAN INFORMATION
NO FEE unless loan made. HE.8308.

7, 8%, our own money, 1% bonus. 901 ATLANTIC BLVD., ROOM 209.

6%-7% TO $100,000 improved real estate. VE. 8755; evenings UN. 4485.

PRIVATE party has $4500 to loan on modern home, Northwest. WH. 7916.

TO LOAN— Money

Real Estate Improvements —75

6%—6½%—7%
Straight Loans
3-Year
Building Loans
OR ON
Completed Property
10 Year Installment Loans
(With 3 years straight.)
PROMPT SERVICE. APPLY DIRECT.
RESOURCES $10,000,000.
PACIFIC MORTGAGE GUARANTY COMPANY
804 South Spring
TRinity 9385
(Station 3)

5½%—Money—6%
INSURANCE FUNDS
Money is now available as in the past several years for attractive loans in acceptable locations on real estate in Los Angeles and immediate vicinity. Our supply is from the East where accumulations in large quantities are always seeking investment and at lower rates than can be had in the West, where so much money is needed for development. A 6% loan after commission is added means only 6 3-5% to the borrower over a five-year period.
FREE INSPECTION of your property. Telephone us the address.
THOMAS MORTGAGE CO.,
TR.3946. 810 S. Spring st. Top floor
Financial correspondent
Prudential Insurance Company.

Plenty of Money
FOR NEW CONSTRUCTION OR FOR REFINANCING
Prompt, efficient and courteous service. Rates as low as any mortgage house in the city. Our advice and appraisal work are valuable to you as they are backed by 20 years' experience in making loans.
COME IN AND GET THEM FREE.
Robbins Little & Roy E. Naftzger
510 W. 6TH ST. VA 8191.

GET A BANK LOAN
NO COMMISSION
We have funds available for building or refinancing loans in any amount on good properties.
Apply at any one of our Fifty-six offices.
CALIFORNIA BANK
Mortgage Loan Dept.
629 South Spring. Los Angeles.

6%—6½%—7%
LARGE LOAN FUNDS AVAILABLE
STRAIGHT OR INSTALLMENT REFINANCE OR CONSTRUCTION
Also well located vacant and 2nds considered.
Robert E. Brown Company
659 S. LA BREA. OR. 9019.

5½ & 6%
Business and residential
Los Angeles and Vicinity.
Loans placed with
PENN MUTUAL LIFE INSURANCE CO
HAVELOCK C. BOYLE
215 W. 6th St. FAber 0778.

PLENTY OF MONEY TO LOAN
Have considerable funds coming in this month. Loans $15,000 to $75,000 considered first. Wilshire Boulevard particularly desired. Vacant or improved, Hollywood, Westwood Hills, Beverly Hills or Wilshire. Might consider loan up to $250,000 or unusual apartment loan. Low interest if security satisfactory. Phone any time, OX. 1361.

BEFORE
Borrowing money to build a home or to pay off your present mortgage INVESTIGATE the Insurance Plan Loan which costs
LESS THAN 7%
531 WEST SIXTH STREET
Los Angeles FAber 2331

WE SPECIALIZE in Wilshire District and Hollywood loans, both refinancing improved property and construction loans, at low rates of interest. Absolutely no charge unless loan is made.
CLINCH & THURTLE
444 So. Western. DR. 2368.

PRIVATE MONEY
6% AND 7%
On improved real estate.
Prompt and courteous service.
JOHN E. WHEELER
1104 I. N. Van Nuys Bldg.
7th & Spring sts. VAndike 4586.

6% $150,000 7%
ANY AMOUNT—QUICK ACTION
KELLS & GRANT
Wilshire, corner Western. DU. 3000.

5½-6 AND 7% LOANS
Rates based on class of property offered as security.
E. L. McCORMACK & CO.
1121 VAN NUYS BLDG. VA. 5209.

6%—Private Funds—7%
Improved or vacant—also ranches.
S. R. EARNEST & CO. Est. 1907.
Hugh K. Walker, Jr. S. R. Earnest,
319 Detwiler Bldg. TR. 9075.

Improved or Good Vacant
Loans straight or amortized on low payments. Also 2nds. See us. McNAIR BAKEWELL, 614 Guaranty Bldg., Hollywood, HO. 8771.

$150 TO $600
Realty loans for refinancing, taxes or other purposes. Property need not be clear. Universal Finance Corp. 605 Foreman Bldg. 7th and Hill

6% Insurance Funds 7%
For Real Estate Loans
Beverly Hills Securities Corp.
444 No. Beverly Dr. OXford 7093.

7%—NO COMMISSION
No appraisal or escrow fee.
WOOD-BRUNNER-FIELD, INC.
1015 S. La Brea ave. OR. 1291

I WILL loan $500 to $15,000, 6%. Home, vacant, income, business property. Wilshire, Hollywood, Beverly. Close in. Private money. HE. 2420.

PRIVATE MONEY
GLEASNER, FRAIZER & DUNN
VA. 5101. 1108 Citizens' Nat. Bank.

MONEY TO LOAN
On vacant or improved property. Also interested in good trust deeds CR. 8186.

UNLIMITED 6% and 7% money for desirable loans. Guardian Mortgage Corp., 858 Roosevelt Bldg. TR. 7447

$35,000 7%
Improved or vacant. WH. 0314.

Vacant & 2nd Trust Deeds
PECK, BEVERLY HILLS, OX. 2902.

6%, 6½% AND 7%
LOAN APPLICATIONS WANTED
Pacific-Western Inv. Co. GR. 2148.

3-YEAR loans, improved or for building. FARNSWORTH BROS. 1017 Van Nuys Bldg. TUcker 1209.

INFORMATION ABOUT LOANS
WM. H. HARWOOD.
CR. 5821.

7% MONEY to build if well located. Fast action. See Conkle & Co., 6112 W. Pico Blvd. WH. 7209 and VE.9178

VACANT LOANS 8%
Murdock, Beverly Hills. OX. 1817.

OWNERS for construction and refinancing. See Mr. Cartwright, Huntsman-Casady Co. FI. 3114.

BUILDING money, $2500 to $10,000. Residence or improved, current rates Evarts, 604 Van Nuys Bldg. VA 9259.

PLENTY OF 6% MONEY
For homes and income property.
24-HOUR SERVICE. FI. 2541.

Vacant Property Loans 8%
Mr. Cheesman, Mr. Elwood OX. 8501

I WANT to make loans of $3000 to $4500 on owners' homes in city. Gifford, 5464 5th Ave. VErmont 8362

PRIVATE money to loan on improved property. Hollywood, Wilshire, Beverly district. 133 N. La Brea. OR.1220

MONEY to loan, $10 per month per $1000. 2921 Whittier Blvd. AN. 8357.

TO LOAN— Money

Real Estate Improvements —75

6%
INTEREST
FOR LOANS ON IMPROVED RESIDENTIAL AND BUSINESS PROPERTY IN LOS ANGELES AND VICINITY.
5½%
FOR CONSERVATIVE LOANS ON CENTRAL BUSINESS PROPERTY.
THESE LOANS RUN FROM 3 TO 10 YEARS AND ARE SECURED BY A FIRST MORTGAGE.
NO APPRAISAL OR ESCROW CHARGE
WINTER INVESTMENT COMPANY
11TH FLOOR, I. N. VAN NUYS BLDG., TRinity 3071.
CORRESPONDENT
NEW YORK LIFE INSURANCE CO

6% AND 7%
Real Estate Loans
3 TO 5 YEARS
Straight or amortized to suit the borrower's needs. No charge for preliminary appraisal.
LOS ANGELES'
OLDEST MORTGAGE HOUSE
ESTABLISHED 1900
THE John M. C. Marble Company
600 SOUTH GRAND
TR. 3776

BUNGALOW BUILDING LOANS. Also 12% TRUST DEED MONEY
WM. McBURNEY, JR.
516 Pershing Square Bldg. VA. 2001

PASADENA BOND AND MORTGAGE CO. offers 6% and 7% money for refinancing or construction. Phone Terrace 8141 or Los Angeles, EL.3651

PRIVATE MONEY
Construction and refinancing. 915 N. WESTERN AVE. HE. 9308.

BUILDING and refinance loans at current rates. No amortization.
ASSOCIATED MORTGAGE CO.
504 Bank of Italy Bldg. TR. 0564.

HAVE $22,000 private money at 7%. Will divide for residential income or business. OX. 5400.

I WANT to loan $72,500 3 years or monthly, $10 per $1000, prefer homes 628 Bank of Italy Bldg. TU. 8038.

ON your CITY home, $20,000. Available immediately, divided to please. S. L. Alderman, 216 Grant Bldg.

WHY not pay off your 8% and 8.4% loans and borrow at 7 or 6%? Building loans our specialty. AX. 2081.

HAVE $60,000 cash, $30,000 in clear lots. Will buy 1st or 2nd trust deeds. STERES, FA. 0253.

Private money, 6 and 7%, city, country and building loan. Lockhart & Son, 436 H.W.Hellman Bldg.VA.6819

VACANT
$7000 for 1 or 2 choice loans on vacant lots. OR. 8206.

WILL loan $1000 to $5000, money ready. Phone GRanite 4355.

$5000, $10,000 AND $17,000 TO LOAN 7008 S. Western. PLeasant 6246.

OUR own money to buy monthly payment trust deeds. Watson, OL 6119.

HAVE ABOUT $2000, WANT GOOD LOAN EL 1661.

PRIVATE funds to loan, bungalows preferred. E. E. HADLEY, HE. 3565.

7% private money, West, Southwest 1146 W. Santa Barbara UN 2553.

$2500 FOR city improved property. Wells, 333 Bartlett Bldg. VA. 4620.

LOAN INFORMATION
NO FEE unless loan made. HE.9308.

$3000 at 7%. Owner's home, Wilshire-Beverly. Must be choice. MR. VAUGHAN, EL. 3233.

Loans on Furniture —75-A

HOUSEHOLD FURNITURE LOANS. MONEY AT ONCE. CONFIDENTIAL. NO ENDORSERS. CALL HO. 7916.

Diamonds, Jewelry —75-B

10 MILLION
DOLLARS TO LOAN
Diamonds and Jewelry
Lowest rate of interest.
No loan too small.
No loan too large.
Pledges held 13 months.
Private loan booths.
PROVIDENT
Loan Association
846 S. BROADWAY
NEW ORPHEUM BLDG.
ENTIRE 3RD FLOOR

FOR 60 YEARS
A Financial Institution
FOR DIAMONDS & JEWELRY LOANS
SPECIAL LADIES' DEPARTMENT
A. B. Cohn & Bro.
305 Warner's Downtown Theater Bldg., 7th & Hill

DIAMONDS, JEWELRY and other personal property. Courteous, private, confidential. References, leading banks and jewelers. Lowest rates. Established 1903
LADIES' DEPT.
MARKWELL & CO.
707 SO. HILL SUITE 503
TUcker 9291

Automobile Loans —75-C

CUT RATE
AUTO LOANS
Cheapest in the West
WE WILL BEAT ANY DEAL THAT YOU CAN GET IN LOS ANGELES, COME TO US LAST.
DALTON'S STORES
9TH AND FIGUEROA
MUtual 5366
542 S. FIGUEROA
MUtual 5368
1511 N. VINE ST.
GRanite 0104 HOLLYWOOD
194 W. COLORADO ST.
TERRACE 4074 PASADENA
1000 BROADWAY
MAIN 7236 SAN DIEGO

AUTO LOANS
REFINANCING
CONFIDENTIAL COURTEOUS
Kelley Kar Co.
DRIVE IN FREE PARKING
Four Offices
LOS ANGELES MAIN OFFICE
1225 S. Figueroa
WEstmore 3016
HOLLYWOOD BRANCH
1348 N. Vine St.
HEmpstead 1200
GLENDALE BRANCH
302 S. Brand Blvd.
Douglas 4178 NOrmandie 7107
LONG BEACH BRANCH
Corner American-Anaheim
Phone Long Beach 684-148.

AUTO LOANS
AND REFINANCING
CUT RATES
Out-of-State Cars Refinanced.
Your present insurance accepted.
Hillman Auto Loan
507 S. FLOWER. MU. 6158.
HOLLYWOOD BRANCH
1250 N. VINE. HE. 1863.
Open evenings and Sundays at 507 S. Flower.

AUTO LOANS
AT LOWEST RATES
DONALDSON
200 West Pico St., corner Hill St.

Miscellaneous, Salary, Etc.—75-D

LOANS—$10 TO $50.
Obtained for people steadily employed.
No security or endorsers.
Quick, confidential service.
COLUMBIA LOAN BROKERS, LTD.
617 Foreman Bldg., 7th & Hill Sts.

DO YOU NEED MONEY?
Acme loan brokers will secure for salaried people any amount up to $50 on their personal note. All transactions treated strictly confidential.
ACME LOAN BROKERS, LTD.
715 Story Bldg., 610 S. Broadway.

TO LOAN— Money

Miscellaneous, Salary, Etc.—75-D

$200 TO $2000—
Will loan on easy repayment plan to people of character. 706 S. Detroit at Wilshire. Mr. Cordner, OR. 1261.

MONEY WANTED— Real Estate, Collaterals —78

AMERICAN MORTGAGE COMPANY

$500 and $1000 8% First Lien Trust Deed Coupon Gold Notes, secured by new modern apartment buildings in the finest sections of Los Angeles—Wilshire and Hollywood. We have established an enviable reputation for this class of investment. Send for circular.

$3500—8%, first trust deed, 6-room furnished bungalow. 2249 W. 29th Place, near Arlington. Lot 50x125. Value $7000.

$4000—7%, first trust deed, 8-room stucco double bungalow. 2923-25 S. Norton ave., near 29th st. Lot 50x132.5. Value $8000.

$9000, 8%, first trust deed, 8-room house and 4 bungalows, El Nido, near Colorado, Pasadena. Lot 288x466, value $38,000.

$10,000—8%, first trust deed, 20-room 4-family flat building, 2770 Francis ave. near Hoover st. Lot 50x135. Value $25,000.

$25,000—8% 1st trust deed, 3-story brick store and apartment building, 5736 South Broadway, corner West 58th street. Lot 40x111. Value $60,000.

$35,000—8% first trust deed, 3-story and basement solid brick 54-room apartment building, 1316 North Edgemont st., near Fountain ave. Lot 50x138.5. Insurance $37,800. Value $72,500.

SEND FOR CIRCULAR
.... Cut off and Mail ....
Name ....
Address ....
City ....

AMERICAN MORTGAGE COMPANY
1049 S. HILL ST. WE. 5131.

MONEY WANTED
$80,000
Major traffic corner in Hollywood, property valued $225,000, pay 7%. HE. 1584. Mr. Weisman, principal.

$12,000—10% OFF
$12,000, 7% trust deed, payable $150 month, security 3-story apartment and 2-story rear, both modern and new. 100% occupied. Hollywood and Western, small bank loan ahead. Owner and Builder. 7140 S. WESTERN. YOrk 9128.

$200 BONUS
1st Trust Deed $6,500
Want to borrow $6500 for 3 years. Will pay $200 bonus and 7% interest. Security store building on Vermont, well located. Value $15,000. ORegon 1241.

WANT $25,000 ON
$90,000 ORANGE GROVE
IN ORANGE COUNTY
20 acres 18-year-old Valencias, $10,000 home, swimming pool, etc. First mortgage at 7%, with 2% bonus. I am owner and am financially responsible. HOlly. 1121

WE have 14 good loans paying 7% and 8% interest on both improved and vacant properties in Glendale and Los Angeles. Loans to make $2500 to $20,000. G. O. RUSSELL & CO., 600 S. Brand, Glendale. L. A. phone CA. 5303.

Prime 2nd Loans
$1750 2nd, subject to mortgage guarantee. $6250 1st on duplex, just off Wilshire, total 1st and 2nd less than 50%, big discount. Call Mr. Lyon, TR. 2804.

WANTED $20,000 loan on first-class Santa Monica apartment house worth $50,000 and earning $8500. Will pay 7½% with no commission. 800 Central Tower Bldg., Santa Monica. Phone 22218.

WANTED—PRIVATE FUNDS
To refinance conservative mortgage company loans—7% or 8% interest. Meline Bond and Mortgage Co. 706 So. Hill St. TRinity 8481.

IF you will loan me $5000, $10,000, $20,000, $30,000, $40,000 or $100,000 for 1 year at 7% on good security—I will arrange position for you at salary of like amounts for services. Address WW, box 409, Times Branch.

8% INTEREST, 2% BONUS
$6000 on $20,000, Beverly Drive lot $3500 on $12,000 Wilshire corner. $2500 on $8600 Pico corner. Murdock, Beverly Hills. OX. 1817.

1ST trust deed, unpaid balance $1750, 8%, 2¼ years to run. Sell for $1562. Security 7-room stucco, 50 ft. lot, high ground. Owner's valuation $8500. 1757 W. Florence, York 9137.

BY principal, $5000 to $900,000 on good first security; none better, 1 to 5 years, 8%. Address W, box 312, Times Branch.

$3500 WANTED from private party. 8% interest. New 7-room stucco, occupied by owner, lot 40x120. Gifford, 5464 5th Ave. VErmont 8362

WANTED—$1750, 1st, 3 years, 8%, quarterly, 5% commission, on finely located San Fernando Valley property worth $7500. OL. 2744, 9 to 4.

WANT $1200 second. Have good income property, near 74th and Figueroa. Good security. Pay bonus. Private party. CH. 6630 mornings.

$3000 FROM private party on fine level lot at Highland Hills, near Beverly Boulevard, 138-ft. front. Value $10,000. WE. 3780.

WANT $88,000, 3 years, on income property. Moral risk unquestionable. Value, location, etc., A-1. 1319 Loew State Bldg.

$5000, 3 years, 8%, on beautiful 7-room Spanish bungalow on Colorado Blvd., Eagle Rock. Value $11,000. MOSHIER, TR. 0564.

WANTED—$4000 2nd, 1½ years, repay in 3 installments, back of $12,500 bank. C zone lot, old house worth $35,000. HE. 9993.

WE have several 1st liens, amounts $2000 to $7500, 7% and 8%, on improved residential. ROSE, 1148 W. Santa Barbara ave. UN. 2553.

ON SAFEWAY
WANT $6000 1ST MORTGAGE 7%, NO AGENTS. WH. 3766.

WANT $6500 1st mortgage or trust deed, 7% on $20,000 business property. No commission. Private party. UN. 3102.

$5000 AT 6% from private party secured by trust deed on income property valued at $12,000. Address K, box 75, Times Office.

$6000, 7%, business, 75 feet on Central ave. near 12th st. No brokers. Very conservative. Mr. Rose. UN. 2553.

$12,500 @ 8%. BRICK BUILDING. VALUE $35,000. INCOME $400. CALL MY AGENT, WA. 4563.

$2500 First, straight, 3 years, 8%. 2 houses on one lot, occupied by owner. Stewart, 689 E. 53rd st. AX.6729

FOR SALE—$3500 trust deed, interest 8%, discount 8%. 931 N. WESTERN AVE. HE. 1824.

WANT $3500 from private party. Security 3 to 1. Will pay back $100. Bank references also. WY. 2196.

$6850, 8%, 10-room 2-story home, 50x162. Hobart and Venice. Value $15,000, bonus. HE. 2420.

$6500 7% 1st trust deed, 10-room 2-story duplex, Maple Drive, Beverly Hills. MR. ROSE, UN. 2553.

$13,500, 7%, Beverly Blvd. store building. Leased to one tenant. Near La Brea. OR. 8206. 7724 Beverly.

$7000 1st on 4-family flat, Hermosa. Income $3720, well located. 8% and bonus. OR. 3404.

$2500, 8%. B ZONE, 60x151. DOUBLE frontage, near Vermont and Sunset. Value $12,500. HE. 2420.

GIVE ½ interest in 69 extra good lots to party helping me refinance bank loans on same. OL. 8123.

WANT private money, $2200, 2nd, 12% 1 year; 14-room duplex, behind first $6000 bank loan. WH. 9687

WANT $5000 2nd, straight, $14,250 bank ahead. New Beverly Hills home occupied by owner. OX. 9403.

$5000, 8% 1st trust deed, 10-room double bungalow. No brokers. Mr. Rose, UN. 2553.

FIRST real estate loans, $1500, $1850, $3000, $1300. AN. 7233.

WANT $2500, 8%, 3 years. 2½ acres on Vermont. TH. 8107.

WANT $3250, 8%, to build in Alhambra. Call TH. 7491. L. A.

WANT $1400, also $3000, 3 years, 8%. A-1 security. Call TH. 3379.

WANT PRIVATE $2500, 8%, new 6-room stucco. LA. 4245. JE. 0561.

$10,000—7%. Nice income property on Figueroa near 45th. VA. 8682.

$3500—54x120 Venice Blvd. vacant near Hauser Blvd Meek. WY. 4301

WANT $3250 to build home, 1240 sq. ft. Southwest. YOrk 9451.

$4750, corner 50x100, improved. Valley Blvd., Alhambra ave. TU. 2893.

WANT $3000, NEW 7 ROOMS HOME, LOT 50x135. THornwall 7036.

MORTGAGES, TRUST DEEDS Stocks, Bonds, Etc. —77

$3500 First trust deed, 8%, quarterly, due Feb. 3, 1933. Security new residence in Pasadena. TH. 2291

$734 AND $450 trust deeds on fine property just sold, 8%, due 1 year. Discount 10%. DR. 9108.

$1600 GILT-EDGE trust deed, Wilshire district. OWNER. OXford 1372.

2ND TRUST DEEDS BOUGHT BY PRIVATE PARTY. Phone EX. 4295.

MORTGAGES, TRUST DEEDS
Stocks, Bonds, Etc. —77

CASH AND CLEAR LOTS

Have $65,000 in cash and $39,000 in clear Westwood Hills residence and income lots. Can borrow $15,000 on clear lots. Want good first and second trust deed liens on Los Angeles property. Splendid proposition for lumber company or builder. Give full details. Courtesy to brokers. Address X, box 288, Times Office.

$2005 FOR $1300

$1300 cash buys 8% trust deed unpaid balance $2005, security large 7 rooms, 3 bedrooms, double garage, lot 43x135, close to Western ave., restricted district. Owner, 1757 WEST FLORENCE AVE.

SECOND LIENS

Ready cash and No Brokerage on Trust Deeds
CALIFORNIA RESERVE CO.
"The Trust Deed Clearing House"
408 S. Spring st. Phone FA. 2101.

BUILDER NEEDS CASH

$905 discount, $1700 buys $2605 8% trust deed. Pays $40 per month. Due 3 years. Security 7-room 2-bath stucco. TH. 3585. 7419 S. Western.

SECOND trust deed well secured, will sell for 30% discount, amount $1750 payable $35 per month. Property located 7041 3rd ave., L.A., Calif. Tom P. Carpenter, 2018 E. Main st., Ventura, Calif.

WE own and offer for sale 3-year, 8%, conservative first lien trust deed on new bungalows in L. A. and Westwood. Brown & Johnson Mortgage Loans, 201 S. La Brea. OR. 0702.

WANTED
FIRST AND SECOND LIEN TRUST DEEDS. WESTWOOD MORTGAGE AND INVESTMENT CO., 417 S. HILL ST. MUtual 4221.

TRUST DEEDS FOR SALE
LA BONTE & RANSOM
133 N. Larchmont. GL. 2161.

GOOD AS GOLD, $1600 guaranteed 2nd trust deed, 10% discount, 12% interest, pay $30 month. 7934 S. Vermont Ave. TH. 7302.

FOR sale, mortgage on improved farm land, Tulare county, amount $2750, interest 7%, due 8 months. Liberal discount. Call WY. 5119.

WE buy Mortgages and Trust Deeds with our own money. 401 BROADWAY ARCADE BUILDING.

1000 SHARES Continuous Rail Crossing stock. Price $2800. 800 Ferguson Bldg. VA. 1692.

$2000 2ND trust deed, 20% discount, A-No. 1. TH. 1307. White, 8224 So. Western Ave.

FOR SALE, 2 trust deeds, Westwood, $1800-1700, good discount. Phone RO. 7091.

WANTED—Small trust deeds, own funds. Quick action. VErmont 7281.

$150 DISCOUNT, $3500, 8% 1st trust deed. Owner, 7513 So. Western Ave.

2ND trust deeds bought. Highest prices paid. Private. OR. 3895.

WANTED—TRUST DEEDS
Stewart, 6125 S. Hoover. TH. 4404.

7% PRIVATE money, 2nd trust deeds bought. VE. 9566. Evenings AX. 7321.

$2820 trust deed, $30, 8%. Liberal discount, 1st only $1500, bank. TH.4404

SELL $3100 2nd trust deed for $1950, Harrington, Duarte, phone Black 324

2ND trust deed, $7500 on 35-room court. Discount 20%. WY. 2314.

FOR sale, $7000 1st trust deed, 8%, close in; security good. HE. 4253.

CASH for 2nd liens, no brokerage. 8447 Wilshire Blvd. OX. 7197.

FOR SALE, good 7 and 8% 1st trust deeds. New properties only. GR.4168.

$2660 1st trust deed, 8%, $40 month. Due 3 years. 2 houses. PL. 5223.

WE BUY 1ST TRUST DEEDS. QUICK SERVICE. PODOL, CA. 6048.

MINES AND MINING—
Miscellaneous —80

CINNABAR, good ore body, unusual surface improvements, water, retort, furnace. San Benito county. Bargain for quick sale. Owner, H. Carhartt, 880 Rosalind Rd., Pasadena.

FOR part interest in gold placer prospect, I will supply some cash and equipment. Miner, 10917 Fruitland Dr., N. Hollywood.

PARTY to help work rich placer mine. Also gold vein that runs $1200 per ton. $3000 to $10,000 required. Address X, box 150, Times Office.

WANT operating capital for proven gold mine; has produced over million; ore averages $50 per ton. Address X, box 83, Times Office.

IF your mine can't stand overhead expenses, responsible mine foreman will develop it reasonably. Address X, box 105, Times Office.

CAPITAL negotiated for any sound enterprise, mine, oil or industrial. 208 W. 8TH ST. Room 702.

APARTMENT—HOTEL— and Income Leases
Hotels—Rooming Houses —81

20-ROOM hotel, brick building. Water all rooms. Low rent. Transient location. Price $1000. Terms. Mr. Puckett, with A. L. Hamell Co., 917 W. 6th St. MU. 4234.

10 ROOMS, hardwood floors, continuous hot water, garage, rent $45, including water, nice home and income, reasonable price, terms. U car. 1000 W. 23RD ST.

HOTEL—60 rooms, fine district. Ideal business for couple. Must sell or trade. $11,500. EASY TERMS. BEAVER MTG. INVESTMENT CO. 1108 Garfield Bldg. VA. 2987.

14 ROOMS, RENT $40, PRICE $500.
14 ROOMS, RENT $55, PRICE $600.
14 ROOMS, RENT $50, PRICE $650.
316 FAY BLDG. MU. 2720.

ROOMING-BOARDING HOUSE, A-1 location, 21 rooms, 4 garages. Nets $375 to $400 month. $4750. Rent $150. Mr. Tedd, 3086 W. Pico.

11-room boarding house, 8 bedrooms, 3 baths, (rooms full.) Garages, tennis court, nice furnishings, easy terms. Owner. DR. 0419.

12 rooms and boarders or sublet dining room and kitchen for owner's board. UN. 3772.

20 rooms, good furniture, rent $160. 6-year lease. Income $480. $1250 cash. Trades. Grizzell, 1130 W. 7TH.

TRUST deed for beauty parlor or rooming-house, $500 to $2500. Address W, box 406, Times Branch.

HOTEL AND APARTMENT LEASES
CASON-HARDEBECK & CO.
MU.0020. 512 Rowan Bldg., 5th-Spring

70-ROOM HOTEL, modern, $7 rent lease, price $5000, quick sale, terms, some trade. TR. 5817.

20 ROOMS Transient, brick hotel, downtown busy district. Price $925. Easy terms. 1612 W. Pico. EX. 1295.

30 ROOMS, close-in West Side, full price $1800, $500 down. 5-year lease. Rent $325. 1016 W. 7th. TR. 5817.

37-ROOM hotel, modern, price $4000. Will exchange for bungalow well located. 1335½ W. 7th. WA. 6927.

FURNISHED 8-room flat downtown. Income $135. Rent $50. $500. 925 S. HOPE.

15 rooms, transient, modern; lease; best offer takes it. 704½ E. 5th st.

Apartments—Bungalow Courts—82

ALL YOU NEED IS $500 as deposit money for security. WILL LEASE MY 16 NEW APARTMENT BUILDING COMPLETELY AND BEAUTIFULLY FURNISHED, REFRIGERATION, TO RESPONSIBLE TENANT FOR 5 YEARS AT $8.33 PER ROOM. SICKNESS COMPELS EARLY CHANGE. SEE MY AGENT.
J. BRUCE GODDARD, 821 W. 8TH.

REAL SACRIFICE

46-room apartment lease and furniture; nicely furnished. Full price $2000; leaving city. See MacINTYRE, 355 ROOSEVELT BLDG. TR. 2911.

66 ROOMS, rent $500 ....Price $6500
104 rooms, rent $600 ..Price $6500
122 rooms, rent $600....Price $7500
Many others. 618 S. Figueroa. TU. 2733.

BEAUTIFUL APARTMENT, WESTLAKE district, on a percentage lease, $15,000 cash and some trade. Small ranch nearby will be considered. TR. 2501.

SEVEN SINGLES, OVERSTUFFED furniture. Good lease. Best location. Priced right at $2750. Rent $112 month. MR. TEDD, 3086 W. PICO, at Western.

20 APARTMENTS, best location in Long Beach, brick building, 5-year lease. C. Peterson, 303 Locust, Long Beach 616-104.

13 UNITS bungalow court, all singles, stucco. Overstuffed furniture. Very snappy. $800 handles. 1007 W. 9th st

50 rooms, rent $200. Price $1000. 40 rooms, $1000 handles, 27 rooms, $200 and trade. 618 W. 8th. MA. 5876.

J. F. WITHROW for bargains. Any size, any price; terms or trade. 318 W. 9TH, Room 312. TU. 7333.

48 ROOMS—$1750, FULL PRICE. Cheap lease. West Side apartments. F. W. SHULTZ, 321 W. 3rd. VA.5313

Exchanges, Wanted, Etc. —83

WANT LEASE and furniture, offer $9000, eastern mortgage. TU. 6032.

WANTED: Small hotel, will pay cash if priced right. WA. 6927.

BUSINESS INVESTMENTS—
All Kinds —84

HIGH Class outdoor advertising plant making good money for sale or would consider partner, $5000 handles. Will bear strictest investigation. Phone owner. OL. 1332.

BIG MONEY IN AVOCADOS
Invest $1000 or more in this fine development for big quick profits, under expert management. Address Y, box 123, Times Office.

NATIONAL eastern concern wishes to connect with firm having sales organization. Call Mr. Landfield, TR. 3815.

FOR SALE—Bank in Iowa, Arizona, Northern California and in and near Los Angeles. N. S. Sanders, 1005 Story Building.

INTEREST in well paying established motor body business. $4500 required to expand. Address W, box 438, Times Branch.

MAN or woman, $5000 investment, life income, active or inactive, if active must be capable. Address V, box 321, Times Branch.

BUSINESS INVESTMENTS—
All Kinds —84

WANT lady or gentleman to invest $250 to $2500 for national advertising of rheumatism, lumbago and kidney remedy. Sold past 25 years to thousands of satisfied customers. Has same opportunity as Sargon. Large profits. 5857 W. Pico. WY.5701 OR. 8549.

I have factory and wholesale business. Want to incorporate and establish chain retail stores. Need man with $2500. Capable of organizing and financing this unusually good proposition. Principals only. Address Y, box 165, Times Office.

$15,000 WANTED by an established, financially responsible L.A. firm for expansion. Will guarantee 20% net profit in 12 months. Sounds big, but investigate. Address Y, box 298, Times Office.

WANTED—Live-stock minded man with $25,000 to invest. Will show 39% return. Address X, box 20, Times Office

WANT $5000 FOR 1-3 INTEREST in automobile invention. HE. 9255.

BUSINESS OPPORTUNITIES
Of Many Kinds
Miscellaneous —85

FOR A MAN OF SUBSTANTIAL MEANS AND ABILITY, well established corporation operating over 6 years offers opportunity for trained business man to become part of its organization. Corporation now earning better than 50% a year with surplus of 50% of its entire capital. Will require an investment of $20,000 and stand most rigid investigation. Pay salary of $500 month to start, with possibility of far greater earning. Applicant must be sincere and substantial and preferably a man of many years of varied business experience.

If you are interested and prepared to do business, if the proposition appeals to you, please give phone number for personal interview. Naturally all communications are held confidential. Address X, box 163, Times Office.

EXCEPTIONAL opportunity for several men and women with $200 to $1000 to join syndicate of responsible business men to market low-priced absolutely new patented article for miniature golf courses. Investment secured. Every golf course will buy one to six. Other large sales outlet. Market proven. Many advance orders on hand. Your money should be trebled in 90 days and each $100 invested should return $1500 cash within 12 months. Several salaried positions and valuable exclusive sales franchises open for syndicate members. Act quickly as syndicate will be closed in few days as article ready for market in 2 weeks. Give phone number. Address Y, box 212, Times Office.

NOW HERE
The Yankee In-door Putt Golf

The new, scientific golf game for adults and children. A big money getter for amusement places. Agents wanted. Exclusive territories and State's rights. Small deposit required. Live wires can make from $1000-$2500 per month. Have several excellent territories open. Unlimited possibilities for live wire men. Call after 10 a.m., 208 No. Market st., Inglewood Recreation Co., Inglewood, Calif.

Business Engineering Corporation

With Sales, Engineering, Advertising, Stocks and Bonds Sales, Business Brokerage, Public Accounting and Legal Departments desire ACTIVE stockholders for its departments. State fully: Why you desire employment with us—and why we should have confidence in your ability to fill the position you desire. You sell us the MAN and we'll sell you the JOB. Confidential. Address Y, box 214, Times Office.

Golden Opportunity
$100 to $500 cash deposit on goods.
Red Hot Seller
Open Territory. Act Quick.
Absolutely BONA FIDE Proposition.
Address X, Box 175,
Times Office.

WANTED—Party with $25,000 to take exclusive sales contract for coast, on an article now being manufactured with national demand and no competition, at price we can produce. Can make $1000 per month on sales. Investment will pay 7% and sales within 1 year should double this income. Money to be used to increase production at factory, to take care of present demand. See Mr. Packard, 402 Lane Mortgage Bldg.

TO SECURE CAPITAL

We invite consultations. Companies organized, projects promoted, stock issues, financial campaigns conducted, community, industrial, philanthropic, business counselors.
NATIONAL CORPORATION SERVICE, INCORPORATED
Security Title Insurance Bldg.
530 W. 6th st. TU. 6543.

A large corporation wishes to dispose of a subsidiary company manufacturing a product in the woodworking field for the building trade. This business has been established since 1922 and has an excellent reputation. $25,000 would be sufficient to purchase and leave ample working capital. Address X, box 19, Times Office.

WANT man with $5000, capable of meeting public. Ground floor proposition and big; repay principal 1 year. Plenty work; drawing account $250 month; with 10% cut on net monthly profits. Opportunity of lifetime. Personality and honesty essential. Not real estate or selling. Address X, box 548, Times Branch.

CHAIN STORE needing temporary financing, from $3000 to $15,000, will pay 1% month; principal repaid monthly; security unquestioned safety. Possibly lead to permanent connection if mutually desirable, as expansion policy provides big profits. Address X, box 516, Times Branch.

HAVE perfected automatic device to enable one truck to do the work of two. Will revolutionize freight hauling. Fully protected by patents. Want a man or group that will finance company. Have a very attractive proposition for such. Mr. Cunningham, TRinity 6981.

Hollywood Business

$3500 will make you a fortune in short time, similar business made over $100,000 last year; will stand thorough investigation. 6622 Hollywood Blvd. Mr. Snapp.

MANUFACTURING PLANT earning 100% gross profit on sales needs $30,000 and executive in business expansion. Worth your immediate investigation. See Mr. Hodgson. W. H. DAUM AND STAFF, 756 South Spring Street.

NEED CAPITAL

Let us solve your financial problems. Complete incorporation service.
WYNNE FINANCE COMPANY
718 Pershing Square Bldg., L. A.

MAN to drive pick-up truck behind solicitors, and make himself useful, some collecting. Salary and bonus. Should make good man $50 per week. Invest $500, secured. OWNER, 522 W. 9TH ST.

IF you will loan me $5000, $10,000, $20,000, $30,000, $40,000 or $100,000 for 1 year at 7% on good security—I will arrange position for you at salary of like amounts for services. Address WW, box 328, Times Branch

STATE agencies available for new patented kitchen article, new on market; small capital required, fast turnover, with big margin on profit. GL. 6904.

MAN with some capital to join me in developing citrus project in Arizona; opportunity to make a fortune to right man. References exchanged. Address X, box 121, Times Office.

DEPENDABLE man to pick up and deliver, north of First St. and west of Broadway. Good salary and 5% bonus. Invest $300, secured. If interested see Cal. now at 522 W. 9th.

I HAVE 50 acres, am going to drill for oil, several thousand dollars' assistance needed on 50-50 basis. Real opportunity for big money. Address V, box 364, Times Branch.

LADY with some sales experience to check up on women solicitors. Take charge on a 40% production basis. Salary if desired. Invest $300, secured. Owner, 522 West 9th St.

YOUNG man with $5000 to $10,000 to take interest in profitable department store, city of 7500, must be experienced and a hustler. OWNER, RO. 8027.

GROWER, German, 20 years' experience, wants party with cash or land for avocado development. Enormous profits. Phone OL. 6606.

WANT party with $2000, money well secured. Salary $300 month. References. Address WW, box 385, Times Branch.

ASSISTANT office manager for ship transportation company, experience unnecessary. About $85 week. Small investment required. 309 S. Western.

MUST LEAVE FOR EUROPE. GOOD GOING CONCRETE AND STONE MANUFACTURING BUSINESS ONE-HALF OR ALL. 840 N. LA BREA.

EXCEPTIONAL OFFERING of a good going business, showing splendid profit on investment of $3500 cash. Call 112 S. ORANGE, Glendale.

MODERN variety store in town of 5000, 25 miles from L. A. Established 2½ years, chain store plan. Address Y, box 168, Times Office.

MAN, 33, with vision, ideas, integrity, experience, wants financial backing for business. Address X, box 230, Times Office.

LUMBER yard, planing mill. Netted $18,000 1st 6 months 1929. Invoice $25,000. Sell at $12,500. $5000 down, terms. 309 S. WESTERN.

WHO WANTS real second hand store? 100 ft. front. Must take wife away. 510 N. Hawthorne ave., Hawthorne. Phone 92-R.

GASOLINE truck and trailer with steady work. $2750 cash will handle. Mr. Burns, 3821 Santa Fe.

DRY GOODS stock and fixtures. $9000. Trade. 939 W. Palms. Gardena, Cal.

SOFT drinks, cigar and laundry stand. Owner. 1115½ N. WESTERN.

NEW PATENT. Want partner; little money. Big future. Richmond 2615.

BUSINESS OPPORTUNITIES
Of Many Kinds
Miscellaneous —85

AM just returned from Philadelphia where I secured a contract for the exclusive distribution of the product of a 40-year-old Pennsylvania manufacturer, their new product has secured 90% distribution and has virtually killed all competition in Pennsylvania and New Jersey; it is necessary that I have $35,000 cash or credit rating and an inside manager to complete Southern California district organization. It is not necessary to invest entire amount until proposition is proven, but entire amount positively must be available when all facts are known; while all inquiries of the proper character are respectfully solicited, those persons not fully financed or fitted to take over position are requested not to reply. To the person desiring connection with an extraordinary profitable business of a high character and permanent type I offer the opportunity of a thorough investigation. For personal interview address Y, box 119, Times Office.

SAN DIEGO, CALIF.
50-room commercial hotel located on a busy corner, good lease, rent reasonable. Ground floor lobby. Furniture and equipment in very good condition. This hotel has always been a money maker. Can be handled with $5000 cash. For particulars address M. Mead, 926 3rd st., San Diego.

WANT partner with $5000. Honest and willing to work. P.O. 206, DUARTE.

In Alphabetical Order —85-A

ARCADE. Penny arcade equipment for sale, cheap. LA. 4746.

ARNEST Malted Milk Shop, known from Los Angeles to San Francisco, on main highway in small town, doing good business. Real snap. Low rent. Long lease. Terms. Address V, box 363, Times Branch.

ASSOCIATE, lady to take charge of office and all correspondence. Salary and ¼ of profits high grade engineering corporation. $2000 required. Best references furnished. 1553 W. 9TH ST.

AUTO service station assistant to help manage same. Experience not required. About $8 day at start. Small investment. 309 S. WESTERN.

AUTO PARK on used car lot for rent or sale. OWNER. WE. 0422.

BAKE-RITE gas revolving oven. Phone Ter. 7138, 316 North Lake Ave., Pasadena, Calif.

BAKERY, retail, in Pasadena, fully equipped, $2750. Terms. SCHULZ & CO., 214 W. Pico. WE. 8759.

BARBER-beauty fixtures, just closed shop. 1042 S. Grand. WE. 1271.

BARBER shop, two-chair, sale or lease. Good location. VE. 8262.

BATH and massage parlors, wonderful opportunity to acquire well established business at fraction of the cost. Phone Santa Monica 26077.

BEAUTY Parlor, first-class shop, Wilshire-La Brea district. Owner leaves for Europe. 619½ S. La Brea.

BEAUTY parlor location for rent. Living rooms. 620 E. Colorado. Glendale. Inquire barber shop.

BEAUTY school. Live beach town. $900 handles. Money maker. DR. 7691.

BEVERAGE, carbonated manufacturing business. Must sell, owner leaving country. 3029 Alhambra Ave.

BRAKE, WHEEL ALIGNING SHOP. $17,000 year business. Best of equipment. Priced right. $5500. See Tedd. 3086 W. Pico at Western.

BOWLING and pool hall, operating, bargain. 709 Financial Center Bldg.

CAFE—Modern throughout, counter, booth, fountain service, lease, rent. Location ideal, old established business, on account sickness sell for 1-3 cost value. 6104 Pacific Blvd., Huntington Park.

CAFETERIA, fully equipped, 2½ years in business, sell reasonable reliable party; worth investigation. Mr. Landon, Landon Cafeteria, corner Vermont and Beverly Blvd.

CAFE, lady owner, same place 3 years, wants much needed rest. Will sacrifice; counter and booths, seats 28. Good lease, low rent. $600 handles. 3086 W. Pico. MR. EUGENE.

CAFE FOR SALE

HIGHEST CASH BIDDER GETS IT. Fully equipped. 1390 Sunset Blvd.

CAFE, AN OUTSTANDING BUY. 12 H.B. stools, 5 booths, excellent location, A-1 fixtures. YOUR chance. Price $700 cash. Stacey, 3086 W. Pico

CAFE—Money-maker, books open. Same owner four years. Sleeping quarters. Investigate. 5609 W. Adams

CAFE, good district. Best offer takes. Have (2.) Can't handle both. Act quick. See this. 2317 W. 11TH ST.

CAFE, good location, seats 50, counter and booths, average $50 to $60 daily. 2723 W. 6TH ST.

CAFE—Will sell all or take a lady partner that can work in front end. 3329 POST ST., South Gate.

CAFE, big sacrifice. A-1 equipment. Money maker. Terms. DR. 7691.

CAFETERIA, fully equipped, 2½ years in business, sell reasonable reliable party; worth investigation. Mr. Landon, Landon Cafeteria, corner Vermont and Beverly Blvd.

CAFETERIA (unusual opening.) Experienced with some capital. Arizona. Address X, box 31, Times Office

CHILI, hot dog, drinks and vegetable stand in busy location. Building fixtures, stock and business. $250 cash handles. 4515 S. CENTRAL AVE.

CIGAR stand with two living rooms adjoining. Must go east. Sacrifice, $200. 131 S. Fremont. (Owner.)

CIRCULATING LIBRARY, NOVELTY gift shop. Apartment-house district, everything $950 for quick deal. MR. TEDD, 3086 W. PICO.

CLEANING store, best location in Glendale, suitable for lady or couple. 106 S. Central, corner Broadway, Glendale.

CLEANING, pressing, alteration. Fine chance for man and wife. Best location, Hollywood. Will positively be sold this week. 1201 N. Western.

CONFECTIONERY, and lunch. Rent $55, corner, 3 rooms and bath, business $32 day. A real buy. $900 handles. COWPER, 1010 W. Pico.

CONFECTIONERY in apartment building near school. 5208 Santa Monica.

CONFECTIONERY next to theater, good business. $250. 3816 Avalon Blv.

DAIRY, 80 head good cows, 3 fine retail routes, money maker. Selling to dissolve partnership. Terms. Address Y, box 264, Times Office.

DANCE STUDIO established, all equipment. Must sell. AT. 9818.

DENTAL office in Pasadena, $8000 to $10,000 annually. Sell at sacrifice. $500 will handle. Address X, box 118, Times Office.

DEPARTMENT stores, owner has 3 sacrifice 2. ½ cash, balance real estate. TH. 2739. Sundays, YO.2971.

DISTRIBUTOR Los Angeles territory, for electrically operated office machine, to replace present manually operated equipment now in use in all offices. Machine retails at $250. Operating capital required $15,000. Give full particulars. Address X, box 23, Times Office.

DOCTORS
An oculist and a dentist can make profitable connection downtown. Prefer young Gentiles who own modern equipment. Address V, box 339, Times Branch.

DRESS shoppe clears $265 month. Real buy. MEYER, 411 S. Main, Room 311

DRUG store for sale, West Hollywood. Splendid location. Doing $60,000 yearly. Priced low for quick sale. Address R, box 293, Times Office.

DRUG store for sale or trade for real estate. Address X, box 18, Times Office.

DRUG store for sale. New fixtures, located 12th and Central. For details, call Mr. Albano, MA. 5088.

DRUG Store bargain. Well established. Will accept real estate. Address Y, box 103, Times Office.

ELECTRICAL MANUFACTURING business needs man with about $5000 to invest with services; must be married and show good references. Money to be used for expansion. Will stand strictest investigation. Salary and share profits. 855 E. 78TH ST. JE. 8669.

FOUNTAIN, LUNCH, cigars, grocery. Close to General hospital, miniature golf course and transfer corner. Excellent income. 1047 N. Mission road.

FOUNTAIN and CAFE. Thriving location; good corner, 6-year lease, reasonable rent. Address W, box 315, Times Branch.

FOUNTAIN lunch near university, next theater. Living room. $500 cash, balance terms. Owner, WE. 7596.

FOUNTAIN lunch, Hollywood. Cost $8000. Sacrifice, $5750. DR. 7691.

FURNITURE plant fully equipped and ready to go; machinery valued at $40,000 to $50,000; sell for $15,000; part cash; good lease. Schenck, box 430, Arcade Station, Los Angeles.

GARAGE HOLLYWOOD

10-year lease. 18,000 sq. ft. Rent $400. Storage $600 month. Terms. RICH, 1362 So. Hill, corner 14th st.

GARAGE. HOLLYWOOD Apartment hotel storage. Nets $300. Rent $200. Only $1000 down. WALLACE, 416 W. 8th, Room 1306-7

GARAGE, lease for 5 years, $65 per month; includes 5-room house. $2500 stock and tools for $1500. Owner. Call 1622 Colorado Blvd.

GARAGE, 50x70, partly equipped or without, rent $50. Good location at 2025 So. Garfield, Alhambra.

GARAGE for lease, a dandy, fine condition, $50. 1860 E. Slauson. LA.3212

GAS super service station, same owner 8 years, 6 pumps. Rent $325 including 4-room modern house. Clears $400 month. $6000. $3000 down. COWPER, 1010 W. Pico.

GAS super, only independent station in Wilshire district. Pumps 28,000 gallons month, 250 gallons oil. Fine grease business. Owner lease 3 years. $1350 required. 1557 N. Western.

GAS superservice station, best location in South Los Angeles; bargain, investigate; see distributor of Union Pacific gasoline. 500 E. Orange st., Compton. Phone Compton 8931

GAS STATION. 400 GALLONS DAILY 10 gal. oil. Rent $75. Lease, 3 visible pumps. Trial given. Bargain, $900. 3086 W. PICO.

GAS super service station. Five-year lease. Sublease pays overhead. Fully equipped. $1500 will handle. 7220 Melrose Ave. HO. 0804.

GAS station, 4 pumps. Nets $350. Lease 5 years, only $1500 down. WALLACE, 416 W. 8th, Room 1306-7

BUSINESS OPPORTUNITIES
Of Many Kinds
In Alphabetical Order —85-A

GAS station—4 visible pumps, building, stock and equipment, 4½-year straight lease, $60 month, 465 W. Garvey ave., Monterey Park.

Gas Station Partner

Small investment. 1612 W. PICO.

GAS station, Redondo. Large lot, 4-room house. Equity $2500. 232 N. AVE. 50. AL. 4206.

GAS STATION FOR SALE OR LEASE. OWNER, 1831 W. 54TH ST.

GAS station, tires, batteries: Sunset Blvd. $6500 trade. TU. 2722.

GENERAL store, $5000. Owner retiring. Consider trade. Irving I. Turner, 855 S. Los Angeles st.

GOLF course, leaving town, $800 cash. See owner at 536 So. Western Ave.

GROCERY and fruit, $5000 a month business, long established. $60 month rent. Closed evenings and Sundays. 12 miles from Los Angeles. Inquire 551 S. Vermont Ave.

GROCERY, gas station and root beer stand, good running business and property for sale. Part trade. B. Lomkin, 445 S. Central ave., Chino, Calif.

GROCERY, apartment district, stock and fixtures, $450 or offer. WE. 6859

HERB, medicine store, with formulas. Established 1926. 325 S. MAIN.

ICE cream parlor, good steady trade, best concession on beach. Cash only. Address X, box 289, Times Office.

LADY partner as housekeeper on poultry ranch by man alone; investment $8000 to $12,000, secures interest; beautiful home. Address W, box 428, Times Branch.

LADIES' ready-to-wear store, 11 years Hollywood Blvd. Sacrifice quick sale. Small capital required. 5558 Carlton Way, HO. 6984.

LUNCH, 10 stools only, $65 day average. Clears $100 week. Rent $40. Light food. A steady business, all day. We welcome trial. $900 handles. 1557 N. WESTERN AVE.

LUNCH, SANDWICHES, CHILI, Venice oil fields. Fine equipment; Separate building. $400 cash required. Owner in hospital. 3049 W. PICO.

LUNCH room, receipts $25 up daily, near studios. Rent $40. Sacrifice $400 See owner, 7279 Santa Monica Blvd.

LUNCH room, counter, booths. Best Hollywood location, near new golf course, open today. 715 N. Western.

LUNCH room, 2 main boulevards. Long Beach Boulevard and Main street. 1312 E. Main st., Compton. Owner.

LUNCH, HAMBURGER, CHILI, Corner, rent $25. Lease 8 years. FULL PRICE $390. 3049 W. PICO.

LUNCH room, 14 stools, $100 handles. 1010 W. PICO ST.

MANUFACTURER wants trusty, some money, pay $76 week. 233 S. Bradbury Bldg.

MARKET on boulevard, 5-room home, 100x190, lease $60. Stock, fixtures, $750. R. H. French Co., 121 E. Main, Alhambra, 1425.

MARKET and grocery, fixtures, stock and everything. Cheap rent. 125 Main st., Seal Beach.

MASSAGE parlor for sale, good location, reasonable price, give phone number and address in reply. Address W, box 311, Times Branch.

Meat Market Fixtures

Bargains in used, rebuilt. Liberal terms. CITY REFRIGERATOR CO., 37th and Alameda. HU. 5480.

MEAT business for sale at Oregon City, Or. Profitable wholesale and retail. Write C. P. Farr, 402 Jefferson st., Oregon City, for information.

MEAT market, Santa Monica. Receipts $70-$100. Rent $50. $3000. DR. 7691.

MINIATURE GOLF

Party who can invest $2500 or more with services, in a chain of high class golf courses and who will be satisfied with a possible return of 15% per month on investment plus salary. Address K, box 159, Times

PARTNER—Trustworthy man not afraid to soil hands can secure ½ interest in my business established 5 years for small investment to guarantee you will stick. Your money well secured. Good salary. References required and given. Must be careful driver and courteous. 1639 W. 7TH ST.

PARTNER
$10,000 will buy ½ interest in a going manufacturing concern, references exchanged. Address W, box 511, Times Branch.

PARTNER, if you want to get into a real money-making business with great possibilities, come see me, nominal investment, 15 day trial. 4426 S. HOOVER.

PARTNER, either sex, half interest in GOOD BUSINESS. Capital required. Investigate. HAPPY DISTRIBUTING CO., 2514 S. HILL.

PARTNER wanted in nursery business. Small investment. Single, elderly man, no experience will do. Address V, box 390, Times Branch.

PICTURE frame store. Manufacturing equipment at a sacrifice. Owners retiring. 6035 Hollywood Blvd.

POOL hall, $1000 handles. Money maker. Big sacrifice. DR. 7691.

PRINTING shop, complete. Will rent. Only responsible party. Apply at once. 1661 W. Santa Barbara ave.

PROMOTER, organizer and expert fiscal agent looking for business needing additional capital. Box 9969, L. A. Times, Long Beach.

RESTAURANT, corner, fully equipped, must sell or trade at once on account of sickness. WH. 5387.

RIDING academy, good paying business, with English and Western equipment. 60 good horses, also barns and living quarters. For information call OR. 4246 or Inglewood 1811.

SAW MILL

Fully equipped band saw mill, perfect running order. On railroad, 15 miles from city. Rent or sell. Sacrifice. ELliott 3696.

SCHOOL, private, well equipped. Price right. 997 S. MANHATTAN PL.

SERVICE STATION 3 ACRES

WITH LIVING QUARTERS, FRUIT TREES, CHICKEN EQUIPMENT. NETTING BETTER THAN $200 MONTHLY. CALL LA. 7989. MR. CLOVER OR MR. PRATT.

SHEET metal business near Los Angeles, new equipment, real chance for energetic man or partnership. Asking $2000 now; make offer. Address HJ, box 104, Times Office.

SIGN plant, Neon, for lease, all equipped, doing good business. Owner. EX. 9238.

SODA fountain, counter and eight stools. A buy. GArfield 7333.

TEA room, established nearly 4 years, on city boulevard, splendid reputation and following; good reason for selling. Sacrifice for cash. Address X, box 117, Times Office.

TEA-ROOM, EXCLUSIVE, Hollywood, doing good business; must be SOLD before Aug. 15th. Owner leaving city. HO. 9375.

TIRE repair shop, fully equipped, downtown busy location, 8 years established, doing a big business. Shows good income. Full price $900, terms. 3086 W. Pico. SEE EUGENE.

UPHOLSTERING, furniture repairing, lacquer finishing. Best equipment. Delivery car. Good town near L. A. Did $500 last month. Must sell. $800, terms. Call 812 W. 9TH ST.

VENDING machines. Have supply of orange juice machines with Frigidaire refrigerator units for cooling. Especially adapted for use on miniature golf courses. Small investment necessary. See Mr. Burton, 621 S. Hope.

VENDING machines, new, at 1-3 cost for quick sale. McNeil, 621 E. 30 st.

WATER route, city territory, old established company. Can make $100 per week. $2000 cash required. Call DENNISON, OX. 6511.

WOODWORKING PLANT ready for business; machinery and equipment worth $40,000 to $50,000; sell for $15,000; part cash; good lease. Schenck, box 430, Arcade Station, Los Angeles.

Business Wanted —87

WANTED: Going business, consider country hotel lease or resort in exchange for my income flats. No agents. Address Y, box 179, Times Office.

WANTED, on long lease or immediate cash purchase, brass foundry equipment. Give location, transportation facilities, equipment and price. Address W, box 317, Times Branch.

WE have more buyers for partnerships than we have had for months. Now is your opportunity to sell. No advance charge whatsoever. EX. 1295. Western Brokerage Co., 1612 W. Pico

RESPONSIBLE party wants to lease auto camp with options of buying 10 or more cabins. A-1 references. Address Auto Camp, R. R. 1, Box 1064, Bell, Calif.

1ST CLASS boarding house, tea room, or small lunch room. Priced for quick action. Address Y, box 276, Times Office.

CASH paid for your store merchandise or fixtures of any description. Phone TUcker 1420.

YOUNG man has $500 and services. What have you? GL. 8950.

SPOT CASH FOR YOUR STOCK OR STORE. PHONE VA. 9795.

BEAUTY parlor wanted. Must be cheap for cash. DU. 5530.

WILL invest to $15,000 in good deal. What have you? 1118 Lincoln Bldg.

BUSINESS loans anywhere to refinance or buy. Goodell, 548 S. Spring

SELL you out 5 days. No sale, no pay. No listing fee. OLympia 4854.

LEGAL—
Notices —88

ON and after this date I will not be responsible for debts by my wife, Mrs. Edward L. Furbish. Edward L. Furbish.

ON and hereafter I will not be responsible for action of my wife or debts contracted by her. E. R. Vicklund, husband.

NOT responsible for any debts contracted by any other than myself. (Signed) F. M. WATSON

Now's the Time for Uncle Sam to Build Ships

Now that the London treaty has been ratified and signed by the President, says the New York Herald Tribune, it becomes the duty of our government to provide for an adequate American navy to remedy the unquestionable inferiority with which we entered the London conference. As has often been said, the naval inferiority which we have been forced to endure due to the short-sightedness of Congress has made is extremely difficult for us to obtain at international gatherings terms which bore even a remote relation to our actual needs. This situation is bad, not only for us, by leaving us relatively unprotected in a world which is still heavily armed, but it has retarded the execution of the peace policies of other countries.

Other nations have found themselves faced by a United States desiring parity with Britain but unwilling to build anything like the number of ships necessary to approach it, and, instead, demanding the reduction of existing foreign fleets. One of the outstanding developments at London was the recognition by the United States that it could not reasonably require Britain to scrap existing ships merely because the American Congress had been too lazy or shortsighted to build a few American ones.

Under the terms of the London treaty the United States may build ships in the next six years as follows: Aircraft carriers, 44,914 tons; eight-inch-gun cruisers, 80,000 tons; six-inch-gun cruisers, 87,000 tons; destroyers, 150,000 tons; submarines, 39,000 tons.

The destroyers and submarine items are largely replacements of vessels soon to be abandoned, and so do not increase the present size of the fleet. They, like the other types, should all be built between now and 1936, with the possible exception of the six-inch-gun cruisers—a class more suited to British needs than to our own. In connection with this tonnage it should be remembered that under the terms of the treaty we can devote all the six-inch-gun cruiser tonnage to the construction of 10,000-ton aircraft carriers. This would be in addition to the 44,914 tons specially allotted under aircraft carriers.

The statement coming from Washington that to do so would be to violate the spirit of the London treaty seems clearly ill-founded. It was published that it was drawn in this particular with a special eye to the construction of 10,000-ton aircraft carriers out of our six-inch-gun allowance. If a "moral" objection were suddenly discovered to our not building ships so suited to our needs, one would think strange thoughts indeed. The country would fail to see anything very moral about our being required to build ships of a type more suited to British needs than to ours when the text of the treaty itself made the building of aircraft carriers permissible.

Naval aviation is something in which Americans seem to excel, as any one who has observed the flying from aircraft carriers can testify. There is certainly a strong case for devoting a very large proportion of the tonnage allowed us to these ships. One 10,000-ton aircraft carrier has already been authorized and appropriated for. Work on it should begin as soon as possible, and the most serious consideration should be given to building more ships like it.

Considering the fact that the total annual cost of our Army and Navy is only about 5 per cent of our total annual expenditure on government and an almost infinitesimal fraction of our national wealth, the amount of funds to be expended on building up our fleet cannot be considerable. The most important duty of this country is to evolve a plan covering the six-year period, so that when the next conference takes place we shall no longer have to say: "We want parity, but we don't want to pay for it."

The administration evidently is well aware of these considerations as the announcement that comprehensive plans are to be submitted to Congress in the fall indicates. The least that private citizens can do is to support the plans for a well-balanced fleet when the question comes up at the next session.

PROLONGING RUBBER'S LIFE

Almost any observer has had the opportunity of noting the deterioration of rubber when particularly subjected to the action of strong daylight, which in nearly all cases was more disastrous than the wear and tear to which the article was put, and in endeavoring to overcome this wasteful tendency, a great improvement has been recently made. In the case of such articles as were more or less shielded, the improvement has been very great, and where it is impossible to shelter the rubber product the new treatment has shown a considerably prolonged life of usefulness. This has been accomplished largely by the government operators working in conjunction with the rubber interests. It was done by the addition to the rubber compounds of materials to retard the checking and cracking of finished product. Samples of treated and untreated rubber tubing, conditions otherwise being equal, were subjected to tests. Some of the treated specimens contain so-called antichecking substances and others a wax commonly used for this purpose. With the tubing under a slight tension, checking was noticeable on the "untreated" within fifteen days, while the samples protected against deterioration did not show any signs of it for ninety days.

Elderly Men in Boat Race

Two former seamen, aged 81 and 73, will compete in a race during a regatta at Greenwich, Eng. Following the announcement that James Perkins, aged 73, was to take part in a boat event, James Pimm entered for the same contest and feels sure that his four-score years and one will not deter him.

LEGAL—
Notices —88

CERTIFICATE No. 1608 for ten (10) shares of capital stock of the First-Second National Bank of Pittsburgh, Pa. (now First National Bank Pittsburgh, Pa.) issued May 11, 1914, in the name of J. Warner Osburn, late of Los Angeles, California, now deceased.

Notice to stop transfer of original certificate has been served upon the bank of issue and application for duplicate certificate will be presented to proper court without delay.

Anyone furnishing information which will lead to the recovery of the certificate herein described will receive a reasonable reward. Address Robert D. Osburn, Administrator of the Estate of James Warner Osburn, 3468 Bandini avenue, Riverside, California, or D. Z. Gardner, attorney for estate, 505 American Bank Building, Los Angeles, Calif.

A Service *for* Readers

As a reader of the Los Angeles Times, you get every morning a highly developed want ad service — the use of which **costs you nothing.**

With the aid of Times Want Ads you can—

- --Find a place to rent
- --Find a job
- --Buy a home
- --Secure a business of your own
- --Recover lost articles
- --Invest wisely in real estate
- --Furnish a home
- --Hire workers
- --Make satisfactory exchanges
- --Sell or buy mortgages
- --Finance the building of your home
- --Or buy a lot on which to build it

The Los Angeles Times prints more want ads than any other newspaper in the world.

Times Want Ads